Home
TELEPHONE
383-4111
CLASSIFIED
386-2121

The Daily Colonist.

Sunny, high 22
Weather Details on Page 2

Vancouver Island's leading newspaper since 1858

No. 167 — 121st Year | Victoria, British Columbia, Thursday, June 28, 1979 | ** | 20¢ Daily, 30¢ Sunday

Oil divides Tokyo 7, splits Arabs at Geneva

Sweetened 'final' offer to IWA

By DON COLLINS
Colonist reporter

The forest industry has handed the International Woodworkers of America what is reportedly the highest cost contract offer in the history of coast region bargaining, but there is no chance of immediate acceptance.

"I think there's the basis of an agreement there, but there are some problems with it that will have to be eliminated," said Jack Munro, western regional president of the IWA.

The negotiating committee representing the 30,000 IWA members in the coast region will caucus this morning, then meet with industry bargainers in the afternoon in an effort to effect some changes.

The industry, represented by Forest Industrial Relations, has told the union it is willing to meet for purposes of clarification, but that the offer is final and not open to change.

When it tabled its complete package of proposals Wednesday the industry had raised its wage offer for the fourth time in five days—this time from 75 cents an hour to 90 cents in the first year and from eight per cent to 9½ per cent in the second. Until things began to move on the weekend the offer had remained for some time at 60 cents and six per cent. The IWA had stuck to a demand for a $1.50 an hour hike in a one-year agreement on a base rate of $8.16.

The industry estimates that wages and benefits lumped together would represent another $3 an hour for the average forest worker before the two-year contract expires. The union has its own economist going over the figures, but says it has no reason to doubt F.I.R.'s calculations.

Even if the IWA is headed for settlement, it could find some storm clouds ahead in the form of troubled negotiations between the industry and two pulp and paper unions.

The Canadian Paperworkers Union

Page 2—Pulp

OPEC heads for two-tiered price; Carter angered by French charges

Last try today on hike

GENEVA, Switzerland (UPI) — OPEC ministers Wednesday failed to reach an agreement on raising oil prices and conference sources said the cartel may have to settle for another two-tier system with increases of between 25 and 38 per cent.

The 13 ministers, after a three-hour private session, broke up for the night and agreed to reconvene today in one more attempt to reach a unified price structure.

But conference officials said that may well prove impossible in view of Saudi Arabia's refusal to accept more than a 25 per cent increase in the benchmark, or marker, price of oil, currently set at $14.54 per barrel.

A 25 per cent increase would raise the marker price of crude oil to $18 per barrel — $2 less than the 38 per cent increase favored by the majority of the OPEC ministers meeting in Geneva since Tuesday.

Surcharges have boosted the current average price of OPEC crude to about $17.50 a barrel.

Libyan Oil Minister Ezzadin Mabruk said after a late-night session among the ministers that they were still deeply divided over how much to raise oil prices.

He said that a majority

Page 2—Arabs

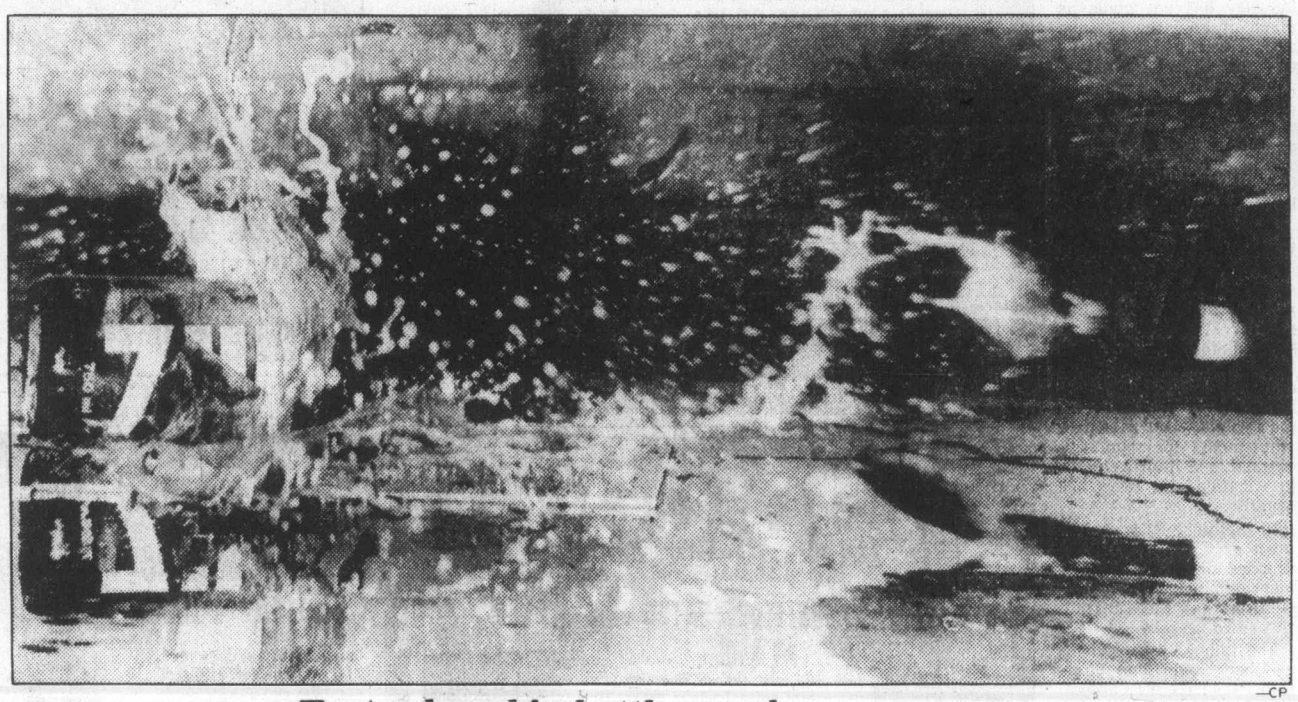

—CP

Tests show big bottles pack a super pop

A 1.5-litre pop bottle explodes after being tipped over during an informal test in Calgary. The big bottles have been the subject of controversy recently and some stores have withdrawn them. The Calgary tests showed that 750-ml and 26-ounce bottles also exploded. In B.C., the province has asked stores to remove the bottles pending the outcome of a federal study on their safety.

Canada with U.S. against cutbacks

TOKYO (CP) — Prime Minister Clark joined leaders of six other major industrial democracies at the first session of a two-day summit conference today hoping to heal deep divisions over how to cope with a world oil crisis.

The divisions included specific French demands that the United States cut its huge oil appetite. President Carter was reported to be deeply angered by French President Valery Giscard d'Estaing's remarks Wednesday that the United States has done virtually nothing to save oil and relieve the pressure on world oil prices.

France, Britain, Italy and West Germany want Canada, the United States and Japan to join in freezing oil imports over the next five years at the 1978 level, a move which would involve mandatory controls and domestic rationing. Canada has insisted that it would not reduce imports.

Japan and the United States were reported Wednesday ready to restrain imports for one or two years at the most while discouraging higher domestic use through voluntary campaigns. Canada said it cannot reduce imports and may need to increase them with indications that domestic production in Alberta may decline over the next four or five years until oil sands can be fully exploited.

As Clark, Carter and leaders of the other five countries opened their conference at the Akasaka Palace they learned that the world's major oil exporting countries are about to unleash another major increase in oil prices.

Deep differences still existed among the seven leaders as the Tokyo meeting opened although senior officials of their delegations

Page 2—Deep

Snipers injure drivers

United Press International

Gunplay on strikebound highways left two truckers injured Wednesday and state militia were called in to patrol interstate expressways transformed into shooting galleries by the nationwide independent truck strike.

Convoys snarled rush-hour traffic in New York City and slowed highway travel in Pennsylvania, Texas and Maine.

The trucking shutdown — imposed nationwide just a week ago — caused hundreds of layoffs and brought dire warnings from some grocers that shortages of meat, produce and dairy products were imminent and skyrocketing food prices were a foregone conclusion.

Two truckers were injured by sniper fire — one in Arkansas and another in Illinois. Two striking truckers were arrested and charged with a series of sniping incidents on Illinois highways.

Vice-President Walter Mondale urged strikers to go back to work, saying their shutdown is leaving crops to rot in the fields and causing a loss of jobs.

A rogue or loyal jumbo?

WOODLAND, Wash. (AP) — The trampled body of renowned elephant trainer Morgan Berry was pulled away from a bull elephant Wednesday, but authorities said it may never be known whether the animal caused his trainer's death.

The elephant, Tonga, had been picking up Morgan's body and tossing it around, but he may have thought he was just playing with his owner, sheriff's deputies said.

Gary Waddell, chief criminal deputy for the Cowlitz County sheriff's office, said the 68-year-old Berry, who had a history of heart trouble, may have had a heart attack while working with the elephant. An autopsy was ordered.

Joe Wodaege, who lives near Berry's private animal farm in southwest Washington, said he and Kenneth Berry, the victim's son, managed to pull away the badly mangled body.

The elephant "made a lunge or two at us when we were dragging the body out," said Wodaege, adding that neither man was struck by the animal.

Berry's partner, Eloise Berchtold, 42, was killed by an elephant last May.

Teachers braced for arson attacks

LANGLEY, B.C. (CP) — Local school officials are installing smoke detectors and fire alarms in their homes as RCMP continue to investigate arson attacks last week on the homes of five officials in this sprawling, semi-rural municipality east of Vancouver.

However, Langley Mayor George Driediger stressed Wednesday that there has been no panic since one home was set on fire June 20 and four others were hit early last Friday.

Rewards totalling $11,000 have been posted by the Langley school board, the Langley Teachers Association and the B.C. Teachers Federation.

RCMP have brought in more men to assist in the investigation, but refused to comment on its progress.

However, Sergeant Doug Clyde said it is believed the person or persons responsible are "fairly intimate with the education system." He said investigators from the RCMP serious crime unit in Vancouver and the provincial fire marshal's office were helping with the investigation.

INSIDE TODAY

PetroCan sale on backburner —Page 3

Stubborn rats delay unloading —Page 48

Region approves hospital borrowing —Page 11

House ejects former A-G —Page 20

Ferries run up $37-million deficit —Page 48

The Arts	25
Bridge	21
Business	6-8
Consumer	26
Comics	34
Crossword	21
Editorials	4
Entertainment	30, 31
King Fisherman	9
Letters	5
Living	26, 27, 28
Marine Calendar	9
Medical	29
Names in the News	3
Provincial Court	22
Sports	14-19

Soviets pressed on Viets

Colonist wire services

TOKYO — British Prime Minister Margaret Thatcher has urged the Soviet Union to help the world solve the Vietnamese refugee problem, the Japanese news agency Jiji Press reported today.

Jiji quoted a British government spokesman as saying the request was made when Thatcher met with her Soviet counterpart Alexei Kosygin in Moscow during a two-hour stopover there Tuesday on her way to Tokyo for the seven-country economic summit. Thatcher's government has agreed to resettle about 3,000 Vietnamese refugees in Britain.

Meanwhile, Malaysian navy vessels towed 826 Vietnamese refugees into the South China Sea on Wednesday as a special Vietnamese envoy conferred with senior officials about the flood of "boat people" in Southeast Asia.

The people towed to sea Wednesday in eight boats brought to 14,457 the number of newly arrived refugees towed from the east coast of Malaysia since June 18.

Big bank reaching for sky—and West

Colonist wire services

CALGARY — Among the 27 growing highrises in downtown Calgary, a mountain and grain elevator will rise side-by-side out of the gleaming steel and grey concrete skyline.

These two distinctive features of the prairie landscape do not indicate that the country is moving to the city, but will represent the coming of big eastern business interests — the Bank of Montreal.

The bank's chairman, Fred McNeil, announced Wednesday that the nation's third largest banking concern will finance the construction of a $150-million ultra-modern complex, The First Canadian Centre.

McNeil, who will be located in Calgary, told a news conference the bank's decisions reflect "the increasing importance of western Canada in the nation's economy and will strengthen the bank's traditional ties with Alberta."

Bank of Montreal becomes the first major Canadian bank in modern times to have a chairman or president in a city other than Toronto or Montreal.

The president and chief executive officer, W. D. Mulholland, is at head office in Montreal, while the executive vice-president and chief general manager, S. M. Davison, is based in Toronto.

With its twin polished-granite towers — one 57 storeys high and the tallest building west of Toronto — connected by a glass banking pavilion, the project will contain more than one million square feet of rentable space and act as a key link in the city's pedestrian walkway system.

The earlier part of McNeil's business career was spent in the West. He has lived in all four western provinces.

"In a very real sense," he said, "practical as well as sentimental, my relocation here is a home-coming."

Geography and an altered economic landscape made inevitable a decentralization of banking services in Canada, he said.

McNeil will move to his new office in September.

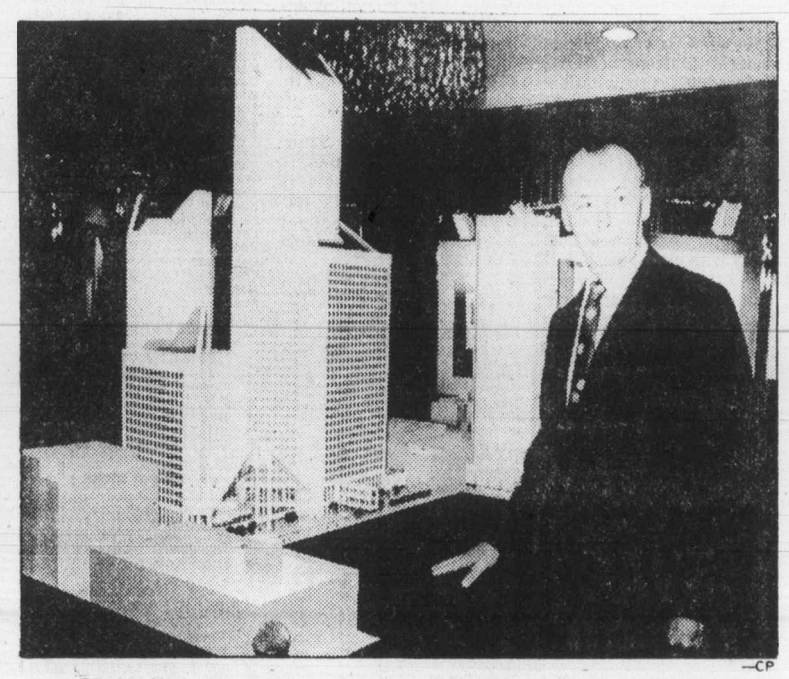

—CP

McNeil and model of Calgary's First Canadian Centre

OFF PAGE ONE/WEATHER

Arabs

From Page 1

want the benchmark set at $20 with a fixed ceiling of $23.50 per barrel, including surcharges. The Saudis, he said, were sticking adamnantly to an increase of no more than $18 per barrel.

"There was no agreement," Mabruk said.

The existing base price of $14.54 has been in effect since last March but only Saudi Arabia has been applying that price with the others all adding on premiums and surcharges.

In view of the continuing split, conference sources said it looked like the ministers may have to settle for a two-tier price arrangement similar to one in 1977.

Some ministers, however, were still hopeful that a compromise could be reached to salvage a unified price system.

One compromise, offered by Mana Saeed al Otaiba, oil minister of the United Arab Emirates and conference chairman, would set a ceiling of $21 a barrel for high-grade oil and ban all supplementary charges.

Deep division at Tokyo

worked overnight until early today to resolve the differnces but failed to make headway.

Bob Johnstone, Canada's key behind-the-scenes negotiator told reporters Wednesday that Canada is not prepared to risk any commitment to reduce oil imports at a time when its own conventional resources are projected to go into a steep decline.

Studies by the National Energy Board have shown convincingly, he said, that between 1980 and 1985 oil production in Alberta will drop off by about 10 per cent.

Even with substantial cuts in energy consumption, Canada cannot contemplate coping with a reduction in its energy supplies of this magnitude, he said Wednesday.

This leaves little choice but to import more oil.

The worst of the shortages should be over by the mid-1980s as non-conventional energy starts to come on steam, particularly oil from the heavy oil and oil sands of Canada's northwest.

In the five-year period

From Page 1

under discussion, however, Canada's interests will be best served by a vigorous campaign against the European position, he said.

This is difficult for the European participants in the conference to understand when they look at international consumption figures and see that Canadians use more energy on a per capita basis than any other nationality. They are also acutely aware that Canadian oil prices, now running at $12.75 a barrel and moving up to $13.75 on July 1, are much lower than prices elsewhere.

The Japanese and Americans share the Canadian view for somewhat different reasons.

The Japanese import 98 per cent of their oil. To agree to limit imports would jeopardize the health of their industrial giants.

The U.S. expects its oil production during 1980-85 to remain about current levels. Even with a determined effort to conserve, it seems unlikely Americans can freeze consumption levels where they now stand. More imports may be needed.

The three — Canada, Japan and U.S. — feel that European willingness to pledge import limits arises from confidence that they will get more oil from the North Sea.

"We haven't found much oil recently and it doesn't look like we're going to," said Johnstone, deputy undersecretary of state for external affairs.

He said Canada is prepared to make a commitment to do its best to cut projected consumption growth in both 1979 and 1980 by five per cent.

On the eve of the talks, Giscard d'Estaing, reaffirmed his view that the main oil-consuming countries should all undertake to curb oil imports over a period of some years.

In a Japanese TV interview, the president said the U.S. and Japan must make the same effort as Europe to limit imports.

If one country for some reason ceases to observe agreed limits, others will do so, too, he said.

He implicitly criticized a U.S. proposal calling for import curbs for no more than 18 months at this stage.

"A longer period must be decided in order to discourage speculation . . . and show that we are determined to seek other energy sources," he said.

If summit efforts fail completely, Western industrial countries would be in danger of rushing into a free-for-all in which they outbid each other in a desperate scramble for short supplies of the world's oil resources.

Personal differences were aggravated by Carter's angry reaction to Giscard d'Estaing's published remarks that the U.S. has not even started to reduce oil consumption and that Carter had failed to engage the Soviet Union in a meaningful dialogue on East-West issues.

A U.S. official said the French leader had shown "an accusatorial and confrontational attitude" toward the U.S.

Pulp outlook gloomy

will have the results of a strike vote Friday, the day it is to resume talks with the Pulp and Paper Labor Relations Bureau. But Canadian vice-president Art Gruntman told the *Colonist* Wednesday early results from a few of the 18 CPU locals involved show the support for strike action to be "high, very high."

"It is very gratifying," Gruntman said.

The other union, the Pulp and Paper Woodworkers of Canada, is reportedly going to recommend rejection of a package similar to that offered the IWA. The CPU represents about 7,500 workers in B.C., the PPWC about 5,000.

Gruntman says his union would not be willing to settle without a cost-of-living allowance. He says his members lost about six per cent to inflation over the last two years.

Two other major stumbling blocks concern pension demands and complete rejection of the industry's plan to eliminate three of the five holidays CPU members now

From Page 1

get during mill shutdowns.

Gruntman says he hopes his union will find it unnecessary to strike, but points out that if there is a walkout all five of the province's newsprint mills would stop producing.

"That would take 4,500 tons of newsprint a day off the market," he says.

This would come at a time, Gruntman says, when the demand for newsprint has already left newspapers with less than the usual supply.

As F.I.R. was tabling its final offer Wednesday, hundreds of IWA members remained off the job in unsanctioned work stoppages, most of them within the areas covered by the union's Duncan and Port Alberni locals. As in most other contract years, forest workers protesting slow progress at the bargaining table, and feeling the lure of the first good summer weather, have fallen into the habit of staging wildcat walkouts.

But unlike other years, the industry has not made as much of an issue of such action. The union believes this is because the 120 companies represented by F.I.R. are more determined than ever to reach an agreement as soon as possible. The reasoning is that business is too good at the moment to risk large stoppages.

The proposals made to the IWA include numerous pension plan improvements, a special pay revision for fallers who now get a day rate of $117, special revisions in other job categories that would give about 50 per cent of the coast union membership money in addition to the straight wage increases, adjustments for some tradesmen, and improvements in vacation and insurance benefits.

In addition, IWA spokesmen say the industry dropped all special management demands with the exception that the contract cover two years.

The fallers' rate revision had been a difficult issue. Under the industry's proposals, they would get another $1 an hour on top of the 90 cents in the first year. This would boost the day rate to $133 in the first year, $145 in the second.

Among the benefits to sawmill and planer mill workers would be the increase of shift differentials to 26 cents an hour from 18 cents for afternoon and graveyard shifts.

Fallers had been unable to qualify for full pension benefits in the past if they failed to work the necessary 1,600 hours a year. The union wanted this reduced to 1,400 hours and while the industry hasn't complied, it has agreed that the fallers can now bank any hours lost through layoffs and apply them toward the 1,600. In most cases, layoffs because of weather conditions are blamed for the loss of work for loggers.

U.S. may bear Skylab's brunt

WASHINGTON (AP) — A space agency official said Wednesday that Skylab's orbit may be altered at the 11th hour to make it crash in the least populated area—even if that means directing it toward the United States.

As of late Wednesday, the prediction was that Skylab will return to earth between July 10 and July 18, with a 50-per-cent probability that it will be by July 15.

Western winners

WINNIPEG (CP) — Five numbers worth $100,000 each and five worth $10,000 each were picked in the Western Express lottery Wednesday night.

The $100,000 numbers are: 3183135, 1234157, 4264027, 2510897 and 1349754.

The $10,000 numbers are: 2573472, 3076691, 1814764, 4246839 and 1542071.

There are prizes of $1,000 for tickets with the last six digits of the top numbers, $100 for the last five digits and $25 for the last four.

The weather

June 28, 1979

Some morning low cloud, otherwise sunny. Winds moderate to strong westerly. Wednesday's precipitation: nil. Sunshine 15 hours 24 minutes. Recorded high and low at Victoria airport 19 and 11. Today's forecast high and low 20 to 22 and 10. Today's sunrise 5:14, sunset 9:20. Moonrise 9:32 a.m., moonset 11:42 p.m. Friday outlook: sunny with cloudy periods.

East coast of Vancouver Island — Some morning low cloud, otherwise sunny. Winds light and variable. Wednesday's precipitation: nil. Recorded high and low at Nanaimo 24 and 10. Forecast high and low 20 to 23 and 10 to 11. Friday outlook: sunny with cloudy periods.

West coast of Vancouver Island — Mostly cloudy along the coast, sunny inland. Winds light westerly. Forecast high and low at Tofino 15, 20 inland and 6 to 8. Friday outlook: mostly cloudy.

North coast of the Mainland — Cloudy along the coast, sunny inland. Winds light to moderate westerly to northwesterly. Forecast high and low 13, 20 inland and 6 to 8. Friday outlook: mostly cloudy.

Extended outlook, Saturday through Monday — chance of some showers mainly over northern sections, temperatures near normal. Highs 18 to 24. Lows 7 to 13.

READINGS

	Max.	Min.	Perc.
St. John's	21	5	—
Halifax	20	10	—
Fredericton	26	11	—
Charlottetown	23	10	—
Montreal	25	14	—
Ottawa	24	13	0.2
Toronto	26	14	2.6
Thunder Bay	24	9	—
North Bay	22	12	—
Winnipeg	27	10	—
Churchill	12	5	—
The Pas	27	8	—
Brandon	27	10	—
Regina	27	12	2.4
Saskatoon	26	11	1.0
Prince Albert	26	7	—
North Battleford	27	9	1.0
Swift Current	23	9	—
Medicine Hat	21	14	2.6
Lethbridge	22	16	0.2
Calgary	23	8	0.8
Edmonton	27	8	—
Cranbrook	30	14	—
Castlegar	33	13	—
Penticton	34	12	—
Revelstoke	31	11	—
Vancouver	22	10	—
Prince Rupert	14	10	—
Terrace	24	10	—
Stewart	22	8	—
Port Hardy	16	9	—
Tofino	16	10	0.4
Comox	22	12	—
Prince George	26	9	—
Williams Lake	26	10	—
Kamloops	32	13	—
Dawson City	15	6	2.0
Whitehorse	18	8	—
Fort Nelson	27	15	—
Fort St. John	24	13	0.3
Peace River	26	8	—
Yellowknife	28	14	—
Inuvik	12	1	—
Seattle	23	10	—
Spokane	29	16	—
Portland	29	12	—
San Francisco	18	10	—
Los Angeles	28	17	—
Phoenix	47	26	—
Las Vegas	44	25	—
Chicago	29	25	—
New York	23	15	—
Miami	32	27	—

TIDES AT VICTORIA
(Tides listed are Pacific Standard Time)

	Time	Ht	Time	Ht	Time	Ht	Time	Ht
	H M	Ft.	H M	Ft.	H M	Ft.	H M	Ft.
28	0120	7.7	1115	2.0	2035	8.2		
29	0015	7.3	0445	7.0	1200	2.6	2100	9.2
30	0015	7.1	0530	6.5	1220	3.3	2100	8.2

TIDES AT SOOKE

	Time	Ht	Time	Ht	Time	Ht	Time	Ht
	H M	Ft.	H M	Ft.	H M	Ft.	H M	Ft.
28	0205	8.7	1045	2.4	1810	7.8	2300	7.1
29	0235	8.2	1115	3.0	1830	8.0	2350	6.9
30	0315	7.7	1150	3.6	1905	8.2		

TIDES AT FULFORD HARBOUR

	Time	Ht	Time	Ht	Time	Ht	Time	Ht
	H M	Ft.	H M	Ft.	H M	Ft.	H M	Ft.
28	0220	8.1	0540	8.6	1255	2.5	2055	11.0
29	0315	7.6	0630	8.0	1320	3.2	2120	10.9
30	0425	7.1	0740	7.6	1405	4.1	2155	10.8

NORTH DOUGLAS DELICATESSEN
3891 DOUGLAS ST. 479-1827

NEW ZEALAND EDAM, GOUDA, MOZZARELLA lb. 1.79
CANADIAN MILD CHEDDAR lb..... 1.79
NEW ZEALAND WHITE CHEDDAR lb..... 1.89
SALAMI & PEPPERONI (for Pizza) lb..... 1.69
BEER & SUMMER SAUSAGE lb. 2.49
IMPORTED HAM lb. 2.69

We Specialize in Italian and French Foods
OPEN TUES.-SUN., CLOSED MONDAYS

5 YEARS OLD.

2 years older than many.

$100,000 CLEARANCE!

OUR COMPETITORS HATED THIS SYSTEM AT $509.95 . . .

And why not? Where else can you get a first class Toshiba stereo receiver with excellent FM and 30 Watts (total RMS) of power, two Canadian built Soma speakers and an Audio Reflex belt-drive turntable with automatic shut-off for only $509.95? With our famous 7-year guarantee, it's a good buy! For $80 less, it's a steal!

Shown with optional cassette—$140 extra

WILL THEY HATE IT EVEN MORE AT..... $429.95?

GREAT LOOKS — GREAT FEATURES!

Imagine! An Audio Reflex AM/FM Receiver, with really good FM and lots of power! Now imagine a Toshiba fully automatic beltdrive with DC Servo-control motor and magnetic cartridge.

And imagine two Goodman's 3-way speakers (from England) with dome tweeters. Finally! Imagine all these, together, for only $699.95 . . . fantastic!

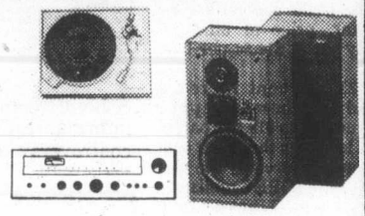

GREAT PRICE!..... $699.95

KENWOOD CLEARANCE

One Only! Kenwood's top-of-line, 90 Watts per channel DC Amp. Originally $999.97. Demo $699.95

Kenwood's Best Seller! 16 Watts per channel of pure performance! AM/FM too! $279.95

Kenwood Front-Loading Cassette Deck with Dolby! One only $299.95

Kenwood KR5030 60 Watts per channel of beautiful power! Superb AM/FM too! $419.95

2 SPEEDS! 2 HOURS!
One only! Toshiba's Beta format video recorder with timer!
$699.95

UNREEL TAPEDECKS!
3 heads automatic load and eject, as well as superb performance. By Aiwa
$799.95
Aiwa's Best! 3 Heads — 2 motors, full logic control, and frequency response to the limits of human hearing!
$1099.95

AUDIOVOX & ROADSTAR
CAR STEREO
30%
OFF OUR REGULAR LOW PRICES
ON ALL AUTO SOUND EQUIPMENT IN STOCK!

Superb Performance in a Reel Deck at a Superb Price!
3 motors — 3 heads, full logic control. Two only, at a full $100 below regular price.
$499.95

With Equalizer!

TOSHIBA
TOSHIBA'S top system may be the one for you! Separate Pre-Amp. Power Amp and AM/FM tuner! Deluxe semi-automatic belt-drive. Direct-drive turntable and 20-section octave equalizer. Throw in two speakers (your choice of Toshiba's own, or Challenger 15's) and a super-looking stand, and you have it!
All for only . . .
$1599.95

CHEAP TRICK!
Here is terrific sound for almost no money! We give you an L + G 20-watt per channel amplifier (originally sold for $259 alone!), two top-rated Soma 250B speakers and an Audio Reflex belt-drive turntable (with automatic shut-off and magnetic cartridge)! For $399, it's good value for the money, but this weekend . . .
THE PRICE IS ONLY $299.95 complete

NO DOWN PAYMENT!
NO PAYMENTS
'TIL SEPTEMBER (OAC)
Limited Quantities

YOUNG'S
784 FORT ST.
NEAR BLANSHARD
382-5512

—AP

Undignified end to spray flight

It's not a new type of amphibian. C-54 spray plane crashed into Eagle Lake, Me., recently, and motor boats were brought out to tow aircraft to St. John's Bridge, where it will be beached and dismantled. Plane was being used in Maine spruce budworm program when accident occurred.

Tory pledge slowing

PetroCan sale foggy

TOKYO (CP) — There are indications the government will move slowly on its election pledge to turn Petro-Canada, the government-owned energy corporation, into a private company.

Officials here for this week's international economic talks would only say there were several other crown agencies that seemed to offer better prospects for transformation into private companies.

They stressed that the government was not moving away from its election pledge.

There is still no indication how the government plans to disband the billion-dollar oil company. There have been top-level political talks between federal officials and Premier William Bennett, who wants B.C. Resource Investment Corp. to buy part of Petro-Canada.

One reason the government must proceed with caution when dealing with Petro-Canada is the current international spotlight on impending energy shortages and the need to move with all possible speed to get fuel from non-conventional energy sources such as heavy oil and oil from the Alberta sands.

In this atmosphere, the government would be needlessly providing political opponents with ammunition if it brought any more attention than it already has to Petro-Canada, it is felt.

Sinclair Stevens, president of the treasury board, is drawing up a list of the crown corporations the government can convert to private companies and an outline of the timetable for the program.

More gasoline ready, but U.S. woes linger

NEW YORK (UPI) — U.S. gasoline production exceeded seven million barrels a day last week for the first time since mid-February, the American Petroleum Institute reported Wednesday, reflecting a sharp rise in the nation's refining capacity.

"Earlier predictions at the beginning of the summer driving season that gasoline supplies will remain tight throughout the summer still stand under any circumstances," an industry observer said.

"It would appear that Americans are driving less since gasoline inventories increased substantially last week," he said. "But one week's optimistic report doesn't mean the end of the crisis."

U.S. refiners operated at 86.8 per cent of capacity in the week ended June 22, up from 84.6 per cent a week earlier, said the API, the oil industry's trade association.

The refiners produced 7.1 million barrels of gasoline a day last week — the first time output had topped the seven- million-barrel-mark since the week ended Feb. 17 — compared with 6.9 million barrels daily the previous week, the API said.

Meanwhile, gasoline stocks rose to 227.2 million barrels last week for a gain of more than three million barrels over inventories of 223.9 million barrels the preceding week.

Gasoline inventories had dropped in recent weeks by as much as five million to seven million barrels, the API noted.

Even Superman can't stop Desiree

NAMES in the NEWS

Superman may be able to stop speeding bullets, but his creators failed to stop screenings of an X-rated movie called ***Superwoman***. The film stars **Desiree Cousteau**, who was recently on a *Hustler* magazine centerfold. In Hollywood, U.S. District **Judge Laughlin Waters** denied a request for a temporary restraining order to ban screenings.

A French woman who ran a ring of high-class call girls for 30 years was sentenced in her absence Wednesday to 10 months' imprisonment and fined the equivalent of $57,000. The Paris court was told **Fernande Grunet**, better known as **Madame Claude**, was living in the United States with her Swiss husband.

Fifty-seven U.S. congressmen have called on Paraguay to revoke the citizenship of **Josef Mengele** as a first step toward extraditing the former Nazi death camp doctor believed still hiding in the Latin American country. He is alleged to have supervised the killing and torturing of about 400,000 adults and children at Auschwitz.

Former prime minister **John Diefenbaker** entered Victoria Union Hospital in Prince Albert, Sask., Wednesday evening to rest for a few days and have a minor respiratory ailment attended to. A spokesman said the 83-year-old Progressive Conservative MP had been complaining of chest pains.

Former U.S. vice-president **Spiro Agnew** said this week in Ocean City, Md., that his back taxes were all paid up—thanks to a $200,000 loan from **Frank Sinatra**. Agnew resigned from office 5½ years ago, pleading no contest to charges of corruption.

Rock singer **Nigel Olsson**, whose *A Little Bit of Soap* is among the current hit songs in the U.S., has been charged with vehicular homicide in the death of a 58-year-old Atlanta man.

the "SUN RUNNERS" ARE HERE!
read more about it
in BOATS AND MARINE
IN TODAY'S CLASSIFIED
bob whyte marine ltd. 6-27

MAZDA GLC
5-DOOR WAGON

*73 KM/Gal.
45 mi. per gal.
Hwy.

*52 KM/Gal.
32 mi. per gal.
City

DELIVERED VICTORIA

STANDARD FEATURES: Split rear seats, tinted windows, locking gas cover, trip odometer, full reclining bucket seats, rear window washer and wiper, electric rear window defogger, body side mouldings.

*Source—Canada Transport

MAZDA pacific PEUGEOT

Blanshard at Johnson SALES ● SERVICE ● LEASING 385-1451

STANDARD'S GREAT
PRE-INVENTORY
CLEARANCE
SALE

SALE ENDS SATURDAY

SAVE ON CHESTERFIELDS
SAVE ON HIDE-A-BEDS
SAVE ON CHAIRS
SAVE ON DRAPERIES
SAVE ON BEDROOM SUITES
SAVE ON BEDSPREADS
SAVE ON FINE FURNITURE
SAVE ON TELEVISIONS
SAVE ON STEREOS
SAVE ON DINING SUITES
SAVE ON RECLINERS
SAVE ON TEAK FURNITURE
SAVE ON WALL UNITS
SAVE ON REFRIGERATORS
SAVE ON OCCASIONAL PIECES
SAVE ON LAMPS
SAVE ON MIRRORS
SAVE ON FABRICS
SAVE ON LOVESEATS
SAVE ON COLONIAL
SAVE ON DINETTE SUITES
SAVE ON PICTURES
SAVE ON DESKS
SAVE ON DISHWASHERS
SAVE ON SECTIONALS

SAVE ON ALL YOUR
HOME FURNISHING NEEDS

* FREE DELIVERY * EASY CREDIT TERMS
* BANK FINANCING * FRIENDLY SERVICE
TRADE IN YOUR OLD FURNITURE

STANDARD FURNITURE

737 YATES Downtown 382-5111

6-27

The Daily Colonist.

1858 — 1979

Published every morning except Monday by The Colonist Publishers at 2621 Douglas Street, Victoria, B.C., V8W 2N4, a division of F.P. Publications (Western) Limited. Second class mail registration number 0516. All undelivered copies or any notices respecting changes of address are to be sent to the above address. Member Audit Bureau of Circulation

RICHARD BOWER
PUBLISHER AND EDITOR-IN-CHIEF

LLOYD BAKER
ASSOCIATE EDITOR

FRED BARNES
MANAGING EDITOR

THURSDAY, JUNE 28, 1979

Saanich missing the team spirit

SAANICH MAYOR Mel Couvelier is still discovering the case for regional planning. He isn't looking impressive in the process.

The mayor has been worrying aloud recently about development pressures around the Helmcken Road hospital in View Royal, hard by the Saanich border. He and his council have every right to be concerned about what development there the hospital might spur because it could certainly affect that corner of Saanich. Ironically, the Official Regional Plan, passed by the Capital Regional Board in 1974, may be the instrument which will keep Saanich safe from the development threat the mayor is worrying about. Ironic because this is the same regional plan Saanich council so recently thumbed its nose at when it approved development of a major shopping centre on the site of the Tillicum drive-in theatre.

In brief, a majority of regional directors believe Saanich should have brought the Tillicum proposal to the board first because a shopping centre of that size in that place will have an effect well beyond Saanich borders. In other words, the Tillicum proposal is really a regional issue.

Mayor Couvelier responded by describing Saanich as a have-not municipality in terms of commercial wealth. He claimed the regional board seems determined to keep it that way.

The mayor seems obsessed with bringing commercial development to Saanich for the tax revenue it will generate and talks about the need for "revenue sharing."

Of course Mayor Couvelier and Jim Campbell, the crusty former chairman of the regional board, have made it abundantly clear they don't care for each other. But let's stick with one issue for the moment: regional planning. You don't have to observe local government for long before appreciating that a regional planning program is nothing more than common sense. There are simply too many problems which cut across municipal boundaries — transportation, sewers, garbage disposal, health care, to name some of the more obvious. We all win when they are dealt with on a regional basis.

The Official Regional Plan attempted to carry this concept of regional co-operation a sophisticated step further. It suggested, among other things, how residential and commercial development could be balanced to keep the capital district a good place in which to live.

And so we come baek to the Tillicum shopping centre. Is it a good deal for the whole district? Or just Saanich? Who knows? Because there has been no opportunity for the regional board to debate it. Saanich council saw to that.

At the moment a court battle looms. The regional board may ask the B.C. Supreme Court to quash the Saanich bylaw approving the Tillicum project.

That's one way to settle it. But not the right way. The Official Regional Plan is an airy document which will readily be torn to shreds by the lawyers. It is more a sketch, a courageous attempt to give a little substance to the concept of team spirit in municipal politics, of something better than the parochial planning by each municipality we have seen in the past. Mayor Couvelier hasn't seen it that way yet.

COMMENT/BACKGROUND

Let's hear it only if charges are laid

Ben Malkin

OTTAWA — Defence Minister Allan McKinnon is reported to have asked the solicitor-general's department to investigate Boeing aircraft sales to Canada which may have involved bribery. If so, the investigation should be conducted in private by the police and no information about it should be disclosed unless and until charges are laid.

Since criminal charges are presumably involved, under no circumstances should they be brought before a parliamentary committee. Otherwise, the names of innocent people might be smeared and reputations damaged where no offence has been committed. Innuendo would be enough.

Earlier this year, then Solicitor-general Jean-Jacques Blais told the Commons that the RCMP had investigated the allegations and found no grounds on which to lay charges "at the present time." The charges would involve the use of consultants through whom bribes were paid between 1971 and 1975, according to evidence given by the Boeing Co. of Seattle before the U.S. Securities and Exchange Commission. But Canadian airlines and the supply and services department, which negotiated contracts with Boeing during that period, have said they hadn't used consultants but had negotiated directly with Boeing's offices.

A clear line has always been drawn to govern inquiries by parliamentary committees. A parliamentary committee can look into any issue of public interest — nuclear energy, for example — but it shouldn't investigate matters that are properly the subject of a police inquiry. Yet McKinnon has said that if a new police investigation into the Boeing affair warrants, the matter would be turned over to a parliamentary committee for further study.

Why? To what purpose? If the police find enough evidence on which to base charges, the matter would go to the courts, where it belongs. If they don't, what would a committee discover that the police couldn't? Nothing. But in the partisan, highly political atmosphere of a parliamentary committee, where the search for objective truth isn't always the sole goal of the exercise, innocent people might find themselves cast as criminals.

Energy Minister Ray Hnatyshyn hopes to get an exhaustive inquiry into nuclear power under way in a parliamentary committee. That's another question entirely: it merely challenges the politicians to read and absorb the vast amount of material now on the record on this subject.

Much evidence has already been offered to Parliament by pro-and anti-nuclear champions. However, the accident at Three Mile Island in Pennsylvania has stirred fresh fears among some of the public.

An inquiry might clear the fog. It's about two years since a parliamentary committee heard evidence about nuclear power. At that time, apart from discussing the degree of safety in power plant operations, pro-nuclear experts admitted that there were enough facilities to store nuclear waste safely for only 10 years. After that, new facilities of a permanent nature had to be found, or we'd be in trouble.

Since then, reports of the search for new facilities have emerged piecemeal. There would be some benefit at this stage in an inquiry which could put together all the research done into waste storage so far, the results achieved, and the prospects for success before the 1987 deadline or thereabouts. Without a guarantee that waste materials will be taken care of in good time, it might be wise to defer any additional construction of nuclear plants.

Jurisdiction over broadcasting is another issue which could usefully engage a parliamentary committee of the kind which, a few years ago, examined our immigration laws. The Canadian Association of Broadcasters, in a statement issued June 15, insists that jurisdiction should remain with the central government. The statement says:

"Central jurisdiction is important for the preservation of a national broadcasting system and thus for the maintenance of national unity. With 10 independent jurisdictions we would hardly keep a national broadcasting system; but there are ways also to accommodate provincial governments' desires within the central jurisdiction."

The previous government tried a formula which would permit the central government to share some powers over broadcasting, especially cable, with the provinces, but with Ottawa retaining ultimate authority in case of a dispute. That was satisfactory to some provinces, but not to Quebec, which wants absolute jurisdiction over most broadcasting within the province. A parliamentary committee travelling across the country, as the committee on immigration did, might produce an answer acceptable to all the provinces.

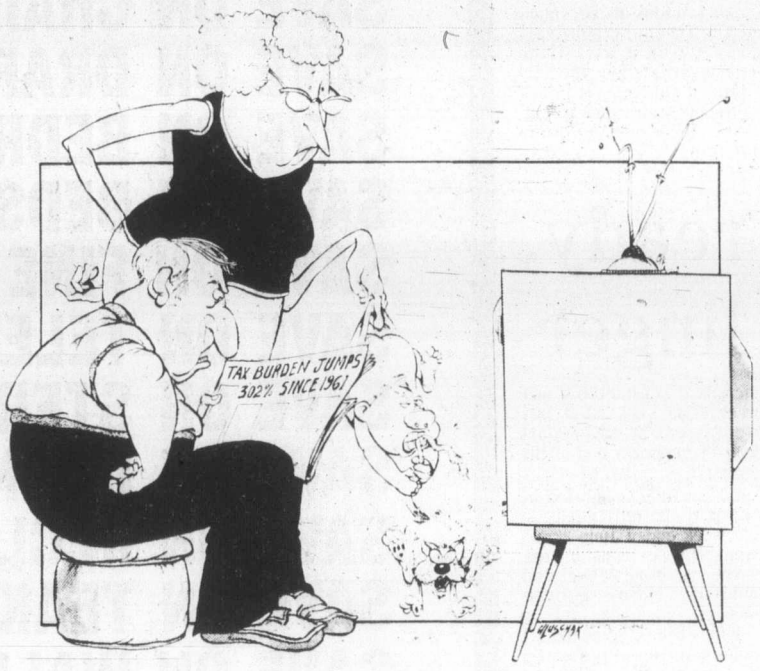

"Now I know what they mean by feeling indebted to your country."

The best form of government despite all of its faults

Paul Hellyer

OTTAWA — Winston Churchill is credited with the observation that democracy is the worst form of government devised by mankind — "Except," he added, "all others."

This thought has been running through my mind recently when reflecting on the election, the resignation of one government and the formation of a new one. The transfer of power from one political team to another has been effected smoothly and in a very civilized fashion.

The insults ended with the closing of the polls — temporarily at least. Since then Pierre Trudeau and Joe Clark have treated each other with deference and respect.

The victor was very generous in allowing Pierre Trudeau and his family a nostalgic interlude at the prime minister's summer residence at Harrington Lake — the Gatineau retreat which Margaret Trudeau found such a congenial refuge from the stark formality of Sussex Drive. And extensive repairs have been authorized for Stornaway, the official residence of the Leader of the Opposition, in preparation for the Trudeaus.

In reciprocation, the outgoing prime minister briefed his successor on the intricacies of government as well as some of the nuances that might have been useful in preparation for the Tokyo Economic Summit Conference. The switch in offices, residences and roles has proceeded without a hitch — a major tribute to everyone involved.

Even the Civil Service is beginning to relax a bit as there is no sign of the major purge which had been forecast in the media. Michael Pitfield has been replaced as clerk of the Privy Council. He has been offered an appointment at Harvard University, however, as well as job opportunities in private industry. Either alternative would be useful should he return to the public service at some time in the future.

Bill Teron is leaving Central Mortgage and Housing Corporation presumably due to incompatibility with Bill Neville, Joe Clark's chief of staff and principal adviser. But he, too, will have a wide spectrum of opportunities open to him.

There are about a dozen senior mandarins that the Tories would like to replace if they can. Bryce Mackasey, Chairman of Air Canada, would be typical. But he has a seven-year contract which could be difficult to break without a handsome financial settlement. Others on the so-called "hit" list pose similar problems. Consequently any change is likely to be gradual.

Also, some of the Deputy Ministers that the Clark group would really like to replace are ingratiating themselves with their new ministers in a way that will give them an advocate at Cabinet when their names are discussed. So some compromises are inevitable. Even those who are ultimately fired should find little difficulty in relocating.

Contrast this situation with the change of government in Iran. There the revolutionary council has tried and executed top supporters of the former regime and many more are in prison awaiting trial. So deep is the spirit of vengeance that a squad has been despatched to Mexico with the stated objective of murdering the Shah and his family.

In Nicaragua a change in government is being sought through violence resulting in disorder and death. Not even foreigners are exempt as the merciless murder of a U.S. newsman has shown.

In Canada I have known cases where someone might have enjoyed bumping off their "favorite" journalist but our social mores frown on such behavior — a comforting characteristic of democracy as compared to dictatorship.

Our stystem is more like the British and American. Notwithstanding the profound hurt Winston Churchill must have felt when the British people callously ousted him soon after he had guided them through their darkest hour, he left without a whimper.

And more recently I admit to a lump in my throat as I watched old acquaintance Gerald Ford maintain the stiff upper lip as he introduced Jimmy Carter to the White House staff after losing to his rival by a handful of votes.

The frustrations of democracy are very real and very deep as anyone who has spent most of his life in the system can attest. But for all its myriad faults it has much to commend it.

(c) Toronto Sun Syndicate

Another 'written word' for church-goers to ponder

Peter Worthington

TORONTO — Those who are uneasy and confused about the apparent support — financial and moral — given by the World Council of Churches (WCC) to terrorist movements in Africa, would do well to get the March publication of Britain's *Institute for the Study of Conflict*.

It is a detailed and dispassionate assessment of the WCC's Program to Combat Racism (PCR) by Canon George Austin, member of the General Synod of the Church of England and British Council of Churches. The Program to Combat Racism has stirred up considerable controversy both in and outside church circles, and has caused some groups to suspend membership in the WCC — like the Salvation Army, The Presbyterian Church of Ireland and an Evangelical Lutheran church in West Germany.

The WCC began in Amsterdam in 1948, with delegates from 147 churches and 44 countries. By 1978 it had expanded to 293 churches and 29 associate members. All the main Protestant faiths were involved, with the Roman Catholic Church an official observer at meetings. In 1961 the Soviet government allowed the Russian Orthodox Church to join or "collaborate" with the WCC, and from that day on the WCC has been hesitant about criticizing the U.S.S.R. or encouraging those of whom the Soviets disapprove.

In 1969 the Central Committee of the WCC established a "Special Fund to Combat Racism" and urged all churches "to become agents for the radical reconstruction of society." This involved "a redistribution of power (economic, political, social, cultural, ecclesiastical)."

In 1970 the Program to Combat Racism reiterated the mandate and said grants should be made without control to aid "the cause of economic, social and political justice" — with Southern Africa the main target area.

At the time it wasn't widely realized that the mandate was highly political and that the politics were "specifically radical and Marxist."

Many who vigorously opposed racism were uneasy when grants were made to groups which specialized in violence — beginning with FRELIMO in Mozambique, whose leader Samora Machal boasted he'd make Mozambique "the first fully Marxist state in Africa." FRELIMO won and President Machal now rules with the aid of "re-education camps" where some 200,000 political prisoners are kept. Even the chairman of the WCC committee which formulated the rules said they "did not originally contemplate any grants such as those to FRELIMO and other violent revolutionary organizations."

Since then the PCR has been committed almost exclusively to support of violent and radical change, rather than to gradual and moderate transition. Says the *Institute for the Study of Conflict*: "One might be forgiven for concluding that it was the intention of the WCC to support those who sought, not change ***within*** society but change ***to*** society . . . (italics added).

When Angola blew up, the WCC gave most support to the Marxist MPLA instead of the more popular and widespread UNITA. Eventually Cuban troops moved in to win for the MPLA. But UNITA continues to fight in the countryside. Oddly, the church encourages MPLA supporters to visit the West while discouraging UNITA supporters from getting a hearing. So much for non-partisan interest!

The WCC has totally and uncritically supported SWAPO in Namibia, which has boycotted elections and claims to be the sole representative of the people and commits terrorist acts to establish its power. WCC apologists say that grants are made to violent organizations only when non-violent constitutional means of change have been suppressed — untrue in Namibia, untrue in Rhodesia, and no chance in Angola or Mozambique where terrorists refused to risk elections.

Grants to the patriotic Front guerrillas in Rhodesia — even after missionaries were murdered and black civilians were being killed at a ratio of 15-1 compared to white Rhodesians — were based on "the struggle for racial justice and self-determination."

Meeting in Helsinki, the Executive Committee of the WCC decided to send the **whole** of the 1977 grant to the Patriotic Front alone, with no accountability as to how it would be spent. It decided that some 30 per cent of the 1978 grant would go to SWAPO alone — $125,000. Since 1970 over $2.6 million has been distributed, with about half the total going to groups in Africa.

Canon Austin says this "is hard to describe as anything other than a blatant demonstration to the member churches that the World Council of Churches will, if it so wishes, make grants from the Special Fund to an organization which practices terrorism, detains without trial those moderates who dare to oppose it, intends to set up a one-party state which . . . for the WCC is to be preferred to those other non-white political groups who, though totally opposed to the South African government, are moderate, non-Marxist, and ready to participate in democratic elections . . ."

The WCC, through its mandate, makes it clear it prefers to "combat racism" rather than "alleviate the effects of racism." Many clergymen who are neither politically nor ideologically motivated, give their loyalty to the WCC and church leadership, and suppress their feelings of skepticism and unease. A similar type of blind, unthinking obedience once caused many Germans to follow a false God.

(c) Toronto Sun Syndicate

ART'S GALLERY

" Art Finley

Remember . . . neatness counts!

Nature lovers shocked by wolf poisoning nod

Are we once again to be let down by our government? Environment Minister Rafe Mair has made an about turn, on the policy of no poisoning of wolves, which has shocked nature lovers and ecologists as well as all with humanitarian ideals.

We had hoped that responsible politicians had begun to see the light in regard to the natural biological balance among wild creatures and that they would not be unduly influenced by stockbreeders and other commercial interests.

As in the case of cruel leg-hold trapping there can be no excuse for the use of poison for predator control with the resultant suffering not only for the wolves but also for many other species of animals and birds. When poison gets into the food chain there is no telling how much harm it will do to wildlife of all kinds.

Mair

. . .about turn

Anyone who has read recent books on the nature of wolves such as *Of Wolves And Men* and *The World Of The Wolf*, written by level headed biologists, will have acquired respect for those intelligent animals.

The stockmen who are demanding the extermination of wolves by poison are motivated by purely monetary considerations and not by any concern for animals, wild or domestic. Let them defend their stock by legitimate means without inflicting untold suffering on other animals whether predators or not.

It is to be hoped that Mr. Mair and the cabinet members will listen to the voices of reason and humane consideration, in regard to the use of poison, which has proved both ineffectual and deleterious in the past.

ROBERT H. MANN,
1577 Gregory Pl.,
Victoria.

Punch

"Nobody traced us again today, I suppose?"

To be considered for publication in their entirety or in part, letters should be on subjects of general interest. All letters must be signed by the writer and inclusion of the writer's address also is required. Those with pen names or initials will not be accepted. Preference will be given those which are brief and to the point.

Mortgage plan agreeable with two modifications

As you know, economists all across the country have spoken out against the mortgage deduction scheme which has been proposed by Prime Minister Clark. Many of these criticisms have arisen not because economists disagree with the goals of Mr. Clark's policy, but because they disagree with the means by which Mr. Clark proposes to achieve those goals. We would like to summarize for you some of the main reasons for economists' opposition and to suggest to you two modifications which might improve the economic attractiveness of the Clark scheme.

CRITICISMS

● *The scheme is inequitable:* Although Mr. Clark's proposal would set a ceiling of $5,000 on interest deductions it still favors relatively wealthy homeowners in that those individuals have high tax rates. A family with a taxable income of $24,000 would receive a $2,000 rebate if it claimed a $5,000 deduction, whereas a family with a taxable income of $8,000 would receive less than $1,000.

● *The scheme favors homeowners over renters:* Some commentators have suggested that the tax system as it stands favors renters over homeowners and that Mr. Clark's scheme redresses this imbalance. In fact, a simple example shows that this argument is fallacious. Consider an individual who currently rents a $70,000 house for $500 per month. He is offered the opportunity to either buy his home (and, therefore, cease paying rent on it) or to buy an identical house next door which he would rent out (while continuing to pay rent for his current home).

The two opportunities appear identical. In the first, he pays no rent, only mortgage payments. In the second, the rent he pays on his own home is offset by that received from his tenant. Again, he pays only mortgage payments. However, the income tax laws have the effect of making the first scheme much more attractive than the second. For, in the second scheme, once the rent he receives from his tenant rises above the interest payments he makes on his mortgage (and other costs of maintenance), he will have to pay income tax on the difference. Furthermore, if he should ever decide to sell his house, he would be required to pay capital gains tax on any increase in value, something he would not have to do if he lived in the house himself. Thus, as the tax laws stand now, the homeowner is at a considerable advantage compared to the renter.

● *Interest rates will be driven up, discouraging investment in other sectors:* If remortgaging is allowed, and if individuals moving from one house to another are not prevented from increasing the sizes of their mortgages, we can expect that the mortgage deduction scheme will induce a large increase in demand for mortgages and a concomitant diversion of funds from other investment projects.

● *A mortgage deduction scheme is irreversible:* One of the stated goals of Mr. Clark's scheme is to stimulate the economy. But stimulus is only needed when the economy is in a recession; when the economy enters an upswing it is necessary to reduce the level of stimulation in order to avoid "over-heating". As a mortgage deduction scheme will encourage millions of households to take on debts which they can manage only with government assistance, it will not be possible to remove that assistance during boom periods and inflation will be exacerbated.

● *The use of mortgage deductibility is a wasteful and inefficient method of assisting Canadians to purchase their own homes:* It has been estimated that Mr. Clark's scheme would increase home ownership by 10 per cent. (See L. Smith in *Canadian Taxation*, January 1979.) Therefore, the bulk of the tax rebates paid out under this scheme would go to individuals who already own their own homes or who would have purchased homes even in the absence of mortgage deductibility.

TWO MODIFICATIONS

The following modifications would avoid most of the criticisms stated above while meeting the stated goals of Conservative policy.

● *Stimulation of the economy:* If Parliament feels that it is necessary to cut personal income taxes in order to stimulate the economy, these cuts could be given in the form of tax credits which would apply equally to all households. This policy would avoid the discriminatory aspects of a mortgage deduction scheme and could easily be rescinded during an upswing in the business cycle.

● *Assistance to homeowners:* If Parliament feels that the government should assist Canadians in the purchase of their own homes, a policy should be devised which provides the greatest assistance to those with the lowest incomes. Such a policy would both avoid the inequity of the Conservative scheme and would avoid the considerable waste inherent in that scheme (resulting from its payments to individuals who already own their own homes and to those who are quite capable of paying for their homes themselves).

C. J. BRUCE,
Associate Professor,
The University
of Calgary,
2920 24th Ave. N. W.,
Calgary.

Team policing adoption earns salute for Saanich

Congratulations to Saanich!

We note with interest the adoption by Saanich of the concept of neighborhood team policing. The raising of the Youth and Community Services Unit to full division status shows the seriousness with which Saanich is treating this concept of prevention.

Mayor Couvelier has expressed his hope that this move will alter the public image of the department from that of a purely law enforcement agency to that of a public service agency. It is our belief that it will indeed perform a valuable public service.

In April, 1978, our branch endorsed the concept of team policing as developed by Ald. Robin Blencoe of Victoria city council. We still endorse it.

At a time when many of our traditional institutions including the family are in crisis, there is need for the modern police officer to return to a closer relationship with the community and its residents — to be the "peace officer" rather than the "law enforcement officer."

A constable who is personally acquainted with the people in his/her area, who knows their homes and their families, can prevent crime far more effectively than one who works in isolation from them. This is especially true of police work among young people. They are particularly vulnerable to bad influence when, for reasons not always under their control, they lose the support and encouragement of their families.

High on the list of team police officers' priorities is to get to know as many of the residents as possible. Each individual they get to know becomes a key to a wider network of personal associations in the neighborhood. This kind of procedure holds out some hope of preventing crime, and perhaps more importantly, preventing our young people becoming criminals.

Prohibitive figures like the expenditure of an additional $3,000,000 clouded the issue. Saanich has demonstrated the will to try, and imagination and creativity in implementing the change with the expenditure of $25,000.

Again, we endorse the concept of team policing and urge the Victoria Police Board and the police association to implement it.

JO DIXON,
President, B.C. Council
for the Family,
2208 Edgelow St.,
Victoria.

Fine levy suggestion thin edge of wedge?

What I found interesting about Charles Barber's reply (*Colonist* June 16) to my original letter (June 7) was that he studiously ignored my suggestion that his seemingly reasonable idea to tie motor vehicle fines to income might be an attempt to secure acceptance of a socialist principle and practice by a non-socialist government.

Having referred to one of my examples as "astonishingly silly" and "utterly irrelevant," the rest of Mr. Barber's letter sounds like the voice of pure reason. But is it as reasonable as it sounds? Mr. Barber stresses equality. In order to bring about greater equality, he is apparently quite willing that there should be unequal fines for equal offenses. I must confess that people who talk about making some people "more equal" always make me feel a trifle nervous, and if you take a brief look at history, I think you will agree that there is much to be nervous about.

In England immediately prior to the Civil War (1640), republican groups known as the "Levellers" and the "New Levellers" preached greater equality and the destruction of the gentry. Their slogan was, "When Adam dug and Eve span, Who was then the gentleman?" When they and their comrades won the war, England lay supine for a decade in their puritan grasp. There was no spontaneity and, one suspects, very little laughter, until England turned with relief to the restoration of Charles II.

Do you recall the main slogan of the French Revolution, *Liberte, Egalite, Fraternite*? On that occasion they used the guillotine to bring about more "*egalite*". Obviously, there was somewhat less "*liberte*" and even less "*fraternite*" around, despite the slogan.

I think it was Lenin who promised the Russians greater equality and the classless society. The Russians destroyed their aristocracy by execution and exile. They have now replaced the old aristocracy with another, the Nomenklatura, which consists of senior military officers, senior KGB officials, senior civil servants, etc., who make their purchases in special stores, attend special medical clinics with special doctors, use better cars and have private dachas at holiday resorts.

And how did the socialists ensure greater equality in Britain? By means of punitive taxation which destroyed the aristocracy, beggared the middleclass, and drove those with initiative and enterprise overseas. Even today, investment income and pensions, even military pensions, are taxed at a higher rate than income derived from gainful employment.

As I said before, I always become nervous when socialists promise greater equality. I always ask myself three questions. First, greater equality for whom? Secondly, what methods will they use? Thirdly, at whose expense will the changes be made?

I hope the Attorney-General's Task Force will examine Mr. Barber's seemingly innocuous suggestion with great care. If it is accepted, it may yet prove to be the thin edge of the equalitarian wedge.

PETER GAGE,
250 Douglas St.,
Victoria.

Fund allotment erroneous in uranium inquiry report

In many British Columbia newspapers an erroneous report appeared concerning the uranium inquiry.

It was reported that Dr. Bates had asked the government for $325,000 to fund outside groups wishing to appear before the commission and that the government had responded by allowing $225,000. I would be happy to have the opportunity to clear up any misapprehensions flowing from this inaccuracy.

While it is true that Dr. Bates received requests for $325,000 in total from outside groups, he did not ask for this amount from the government but rather the lesser figure of $225,000. Dr. Bates and his commission reduced the amount requested by rejecting some requests, cutting back on some demands, and consolidating a number of requests into one.

In short, the funding that Dr. Bates requested from the government was fully met.

May I take this opportunity to correct one other misapprehension as well. While it is true that the government asked Dr. Bates to shorten up the time for the inquiry to about a year if that was possible, I have assured Dr. Bates that the government would not wish him in any way to compromise the thoroughness of his study.

I have made it clear to Dr. Bates that the government does not want to use an inquiry for the purposes of postponing (as some would say has often been the case in the past). At the same time we wish him to complete his task within the time frame he views appropriate.

K. RAFE MAIR,
Minister of Environment.

Civic Scene by Hubert Beyer

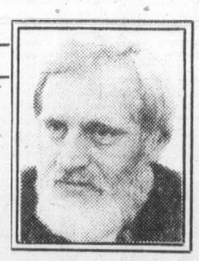

Here's the latest chapter in the on-going saga of team policing in Victoria.

Another special meeting has been scheduled by the police board to deal with the possibility of introducing a team or community policing model in the city.

After an exchange of shots between Bryan Bailey, president of the Victoria Police Union, and myself, we decided to call further hostilities off and talk, instead.

Somehow, he says, he's come across as opposing the concept of team policing. Not so, he adds. He would like once and for all correct this mistaken impression and go on record as being in full support of team policing.

Well, you're on record now.

Bailey says a team policing model could probably be implemented by hiring only an additional 24 officers, but he doesn't know just how much the community is willing to pay for new policing methods.

He's also critical of the police board for not going about the matter in a more determined way. Scheduling special meetings, he says, won't change anything, unless someone does a thorough study of what model to introduce at what cost.

TRUER WORDS were never spoken, but there remains a fly in the ointment. And that's the chief constable, Jack Gregory.

As long as the Lone RCMP Ranger remains in control, nothing will change. Gregory has successfully blocked all attempts to move the department into the 19th Century, leave alone the 20th.

The chief showed his true colors once again this week when he opposed a request from the force's detective division for a relaxation of the dress code.

The detectives want to be able to wear sports shirts, rather than the mandatory ties.

That didn't sit well with the man at the top who is still mourning the loss of the shoulder strap.

He said he didn't want police officers dressed in "grubbies, running shoes and sweat shirts" while interviewing doctors, lawyers and bank managers.

The two police union officials attending the police board meeting were visibly aghast at the chief's remarks, and understandably so.

None of the officers have expressed a particular desire to wear sweat shirts and running shoes. All they want is permission to shed their ties during the hot summer months.

NOR IS THIS an unusual request. The other Greater Victoria police departments have relaxed their dress code some time ago and I've yet to encounter a detective dressed in grubbies, as the chief puts it.

His reaction is typical of the way in which he has run the dapartment. The result is incredibly bad management-staff relations and until very recently, a high attrition rate.

The only reason a lot of the brighter young members of the force are staying on right now is the prospect of Gregory's retirement at the end of the year.

And when it comes to his replacement, the police board would be well-advised to let the police union sit on the selection committee.

There are two things that the officers definitely don't want. One, a new chief from the ranks of the present team of inspectors. Two, an RCMP officer.

If the board cares at all about repairing some of the damage done to the department over the years, it should listen to the members and select a new chief from outside, someone with municipal policing experience who hasn't been groomed by the present management.

Life brings hope

With regard to the article in the June 24 *Colonist* on *Group offers care for the dying.*

Having studied healing for 30 years (divine healing) I believe that "while there is life there is hope," and have heard of people terminally ill being sent home from hospital who have lived many years.

I am not a healer, but have witnessed three healings at different times, and believe that nothing is impossible or incurable if we have enough faith. The Bible says "I am the Lord that Healeth thee."

While one admires, and is grateful for the medical association and all that is being done in the hospitals for the sick, and admire and commend the association of volunteers who are preparing a program for the terminally ill, I still feel that a greater benefit would be to teach people how to live without sickness, for today no one is immune.

DOROTHY ABRAHAM,
1125 Faithful St.,
Victoria.

THURSDAY'S AGENDA

CITY HALL—THURSDAY, JUNE 28, 1979 AT 2:00 P.M.

The following is a selection of items from the agenda:

Questions received from the Public Hearing

Heritage Designation Bylaws (Nos. 135-139 and 144-151 inclusive) — various churches
Mr. Joseph Haegert, 1515 Pembroke Street, re construction of Spring Ridge Community Centre

Communications
Development Permit Applications in respect of 794 Fort Street, 717 Fort Street, and 937 Redfern Street
Advisory Planning Commission
Replotting Scheme — Finlayson/Blanshard/Nanaimo Street
Rezoning — 1720 Store/Herald & Swift Streets

Reports of Committees
Group "A" (June 21)
Finance & Data Development (Alderman Glazier)
Downtown Economic Development, Tourism & Business Licensing (Alderman Tindall)
Fire Prevention Services, Emergency Measures, Energy Conservation & Personnel Relations (Alderman Ryan)
Recreational Facilities (Alderman Blencoe)
Legal & Intergovernment Relations (Mayor Young)

Group "B" (June 19)
Land Use Planning & Zoning, Land Management (Alderman Wright)
Public Works & Cultural Development (Alderman McKenzie)
Parks & Community Centres (Alderman Hayes)
Traffic & Highway Planning (Alderman McElroy)

Motions
Setting of public hearing for rezoning at 1253/55 Revercomb Place

Bylaws
For adoption
Partial Closure of Oscar Street
Animal Protection re Leg-Hold Traps
Heritage Designation from Hearings above

Public Hearings — 7:30 p.m.
1. 3010 Quadra Street to "R-J Zone"
2. 820 Hereward Road to "M-2 Zone"

Bylaws
For adoption
From Public Hearings above

THE FOLLOWING MEETINGS WILL BE HELD DURING THE NEXT TWO WEEKS:

Group "B"	July 3
Group "A"	July 5
Council	July 12

These selected Agenda items are published by City Council for your information. Full details of the Agenda are available from the Manager's Office, City Hall, 385-5711, local 206

Toronto trading

TORONTO (CP) — The Toronto stock market, after two days of slackness, snapped back again Wednesday.

The TSE 300 index had its largest gain since May 28 and closed at a record high.

Analysts noted heavy buying of Canadian Pacific by United States investors, apparently attracted by the company's controlling interest in PanCanadian Petroleum Ltd. through Canadian Pacific Investments Ltd. The latter stock rose ⅞ to $31⅝, a 1979 closing high.

The oil and gas group rose in response to a statement Tuesday by Prime Minister Clark that Canadian oil prices should rise faster than the currently scheduled $2 a year.

BOX SCORE

	Wed.	Tues.
Issues traded	659	657
Advances	259	176
Declines	196	263
Unchanged	204	218

ACTIVE STOCKS

Stock	Sales	High	Low	Close	Ch'ge
Dome Pet	111607	$49⅜	48¼	49⅛	+½
Imp OilA	100582	$38½	37⅝	38½	+⅞
Harlequin	89045	$15¼	15	15¼	+⅛
Norcen En	74261	$25	24¼	24⅞	+⅝
Cdn Pac	72430	$34⅛	32⅝	34	+1⅜
Mines and oils					
O'Brien E	158000	210	195	210	+14
C Morrisn	143400	229	210	217	+9
CMarbenor	92500	114	90	112	+22
NBU Mns	80700	278	265	274	—1
Brunswk M	59626	$10⅞	10¼	10⅝	+½
Pakwood	123124	$11¾	10¾	11⅝	+⅛
Skye Resrc	85125	$8⅝	7¾	8⅜	+½
Pennant R	69533	205	198	205	+5

TSE 300 INDEX

	Close	Ch'ge	high	low
TSE 300	1612.30	+13.02	1612.30	1315.11
Mineral	1389.10	+20.97	1389.10	1104.24
Financ	1207.78	+7.79	1264.43	1155.76
Oil, Gas	2840.96	+27.33	2844.50	1850.56
Indust	1246.70	+1.98	1250.11	1049.31
Utils	1554.48	—3.26	1612.52	1422.04
Consum	1332.55	+6.90	1360.58	1222.46
Merch	1342.30	—2.88	1403.60	1091.51
Forest	1556.21	+10.28	1556.21	1380.76
Trans	2243.91	+84.38	2243.91	1585.93
Pipeline	1999.24	+9.02	1999.24	1585.93
Manage	1872.75	—6.78	1911.14	1493.20
Comm.	1454.55	+0.87	1474.21	1356.26
Golds	1869.25	—7.92	1963.62	1424.52
Building	3970.38	+14.40	3970.38	2276.18

Up 10, down 4. Volume 5.06 million (5.01 million). Value $77.76 million ($73.18 million).

Distributed by CP
Toronto Stock Exchange—June 27

Complete tabulation of Wednesday transactions. Quotations in cents unless marked $. z—Odd lot, xd—Ex-dividend, xr—Ex-rights, xw — Ex-warrants. Net change is from previous board-lot closing sale.

Stock	Sales	High	Low	Close	Net Ch'ge
A and B					
Abv Gln w	500	$5⅜	5¼	5⅜	+⅛
Abitibi	11393	$18⅞	18¾	18⅞	+⅛
Abitibi 7½p	z30	$49	49	49	
Abitibi 10	448	$53	52½	52½	—½
Acklands	1100	$15⅞	15⅞	15⅞	+⅛
Acklnd 2p	300	$15½	15½	15½	
Action Trd	z350	65	65	65	
Adanac M	9625	320	310	320	
Advocate	100	250	250	250	—15
Atton Min	200	$16¼	16⅛	16⅛	—¼
Agnico E	1400	$7½	7⅜	7⅜	—⅛
Agra Ind A	3500	$6⅜	6⅛	6¼	—⅛
Akaitcho	1500	81	80	80	—4
Albany	27350	84	82	83	+2
Alt Energy	3115	$29	28⅞	28⅞	
Alta Gas A	62585	$25	24¼	24⅞	+½
Alta G C p	z79	$77½	74	77½	
Alta G F	335	$28	28	28	
Alta G 9.76	300	$27¾	27¾	27¾	
Alta G 7.60	1400	$25¼	25¼	25¼	
Alta G 6⅝	24130	$34⅞	33⅞	34½	+¾
Alcan	26755	$40⅝	39⅝	40¼	+¾
Algo Cent	200	$24	24	24	
Algoma St	300	$29⅞	29⅞	29⅞	
A Stel p	100	$26¾	26¾	26¾	
Alumin 4 pr	240	$16½	16½	16½	
Almin 4½ p	z40	$38¾	38¾	38¾	
Alum 3rd p	150	$26¾	26¾	26¾	
Am Bonza	10970	$19¼	18¾	18¾	—¼
Am Larder	3000	30	30	30	
Am Eagle	10200	325	315	325	
Am Leduc	13500	31½	30	31	—½
Andres W A	700	$14½	14	14	—¼
Ang D Gld	1375	160	155	155	
Ang U Dev	2000	$5	5	5	—½
Aquitaine	1756	$38¾	38⅜	38½	+⅛
Argosy	2000	27	27	27	+2
Argus	220	$30	28½	28½	—½
Argus B pr	100	$33⅝	33⅝	33⅝	
Argus C pr	8625	$22¼	20¾	21¼	—1
Asamera	17400	$19¼	18⅜	18¾	+⅜
Asbestos	5625	$44	43	43	—½
Asoc Porc	5500	150	148	150	+5
Atco A	12000	$22⅝	22⅜	22½	
Atl C Cop	4700	90	89	90	+2
Atlas Yk	6000	76	72	72	—8
Ato Hard A	1970	$15	14⅝	14⅝	—¼
BC Sugar A	950	$37	36¾	37	+½
BP Can	18490	$28¼	27⅞	28¼	+¼
Banister C	1200	$11¼	11⅛	11⅛	—⅛
Bank BC	372	$35	34¾	35	
Bank Mtl	26507	$24⅜	24	24¼	+⅜
Bank N S	8437	$23⅞	23¼	23⅞	+⅜
Bankeno	20200	415	400	415	
B Cdn Nat	700	$15⅜	15¼	15⅜	
Bartaco	1200	265	260	265	
Bary Expl	3400	152	150	150	
Baton B	300	$13½	13½	13½	—⅛
Becker B p	100	$7⅝	7⅝	7⅝	
Bell Canad	39881	$22	21½	21¾	—⅛
Bell D pr	100	$65½	65½	65½	+¼
Bell 1.80	650	$23⅜	23⅜	23⅜	+⅛
Bell 1.96	2875	$26⅞	26¾	26¾	
Beth Cop A	500	$20	20	20	
Bl Hawk	1500	22	22	22	
Blakwod A	800	$6⅛	6⅛	6⅛	
Bombr	z40	$10½	10½	10½	
Bonza O	10940	$8⅛	7⅞	8	+¼
Border C	200	340	335	335	—15
Bow Valy	13930	$29½	29	29½	+¼
Bralor Res	2000	$15⅜	15¼	15¼	—⅛
Bramalea	2980	$21	19½	19½	
Brascan A	30048	$24¼	23⅞	23⅞	
Brscn 8½	4500	$28	28	28	—½
Brenda M	1500	$19⅜	19	19	—⅜
Bright A	350	$18	18	18	+¼
Brinco	1500	$8⅛	7⅞	7⅞	—⅛
Br Am Bnk	119	$40	40	40	—2½
BCFP	7275	$23½	23⅛	23½	+⅜
BC Pack B	300	$73	73	73	+2
BC Phone	3140	$17½	17⅛	17⅛	—⅜
BCPh 4½ p	z20	$53⅜	53⅜	53⅜	
BCPh 4.84	100	$16	16	16	—¼
BCPh 6.80	225	$22⅜	22¼	22⅜	+¼
BCP 7.04 p	100	$22¼	22¼	22¼	
BCP 10.16 p	190	$27	27	27	
BCP 2.32 p	z49	$34⅛	34⅛	34⅛	
Broul Reef	5000	48	48	48	
Brunswk	59626	$10⅞	10¼	10⅝	+½
C					
CAE	9161	$12½	12	12½	+⅝
Cad Frv	17300	$18⅞	18¾	18⅞	+⅛
Cad Frv A	300	$10⅛	10⅛	10⅛	—⅛
Cal Pow A	3910	$45¾	45½	45½	+⅛
Cal P 4 p	z5	$54¾	54¾	54¾	
Cal P 8¾	100	$104	104	104	—2
Calvert	26700	64	61	64	+4
Cam Mine	10500	27½	27	27½	
Camflo	8600	$15¼	14⅞	15	—¼
Camp RL	4627	$22	21⅝	21¾	—¼
Can Cem	2050	$13⅛	12⅞	13⅛	+¼
CDC pr B	70	$112⅞	112	112	—¼
Can Malt A	305	$33½	33¼	33½	+¼
C Nor West	9150	$14	13¾	14	
C Packrs	600	$27	27	27	
Can Perm	4000	$20¾	20⅝	20⅝	
C Perm 6¾	1000	$26½	26½	26½	
C Safway p	z10	$85½	85½	85½	
CS Pete	22300	$6⅝	6½	6½	+⅛
Can Trust	4100	$27⅛	26⅝	27⅛	+⅜
C Trust 7¼	600	$20⅝	20⅜	20⅝	+⅜
C Tung	100	$25½	25½	25½	—¼
Cdn Arrow	2000	40	40	40	
C Cablesy A	1600	$21⅞	21⅞	21⅞	+⅛
C Cable w	5502	135	127	135	+5
Cdn Cel	900	$10¾	10¼	10¼	—½
CC Man A	500	$28	28	28	—¼
C Formost	2500	$8½	8⅜	8½	
C Found pr	z50	$8½	8½	8½	
CGE	1085	$31⅛	31⅛	31⅛	—⅜
C Hidrogas	4800	$7¾	7¼	7½	—¼
C Homestd	1877	$21	20⅝	21	+½
CI Bk Com	16381	$26	25¾	25⅞	+⅛
CIL	1245	$23¾	23¾	23¾	—⅛
CLI Pete	8400	130	125	130	+3
C Manoir	200	$6⅜	6⅜	6⅜	—⅛
C Marconi	1500	$13	13	13	+¼
CNat R	7000	$6	5⅝	6	+⅛
C Ocdental	4400	$42⅜	41⅜	42	
CP Inve	11870	$31⅝	30	31⅝	+⅞
CP Ltd	72430	$34⅛	32⅝	34	+1⅜
CPL A p	560	$10½	10½	10½	+⅛
C Reserve	10400	$19⅛	19	19½	+½
Cdn Sup O	13275	$141½	138½	141½	—4½
Cdn Tire	106	$30½	30½	30½	—½
Cdn Tire A	1787	$32¼	32	32	
C Uilties	700	$20⅜	20¼	20¼	
CU 10¼	200	$27⅜	27⅜	27⅜	
C Util 9.24	900	$27⅞	27⅝	27⅝	
Canbra	200	390	390	390	
Candel Oil	250	$45½	45½	45½	
Canray	2000	175	175	175	—1
Canron A	225	$29¾	29¾	29¾	
Cara	2625	$13½	13⅜	13⅜	—⅜
Carl OK	16750	$6	5⅞	5⅞	—⅛
Carl A p	125	$27¼	27¼	27¼	—¼
Carma A	560	$14⅝	14½	14⅝	+⅛
Cassiar	3775	$12⅝	12¼	12½	—⅛
Celanese	4900	$6¼	6¼	6¼	
Celan 175 p	z50	$19½	19½	19½	
Cenex	28213	250	240	240	+5
Ctl Est A	830	$12⅝	12¼	12⅝	+⅜
Cent Pat	8820	275	265	275	+10
Centurion	z50	$7⅛	7⅛	7⅛	
Chnclr	44250	460	415	440	+30
Charter Ol	1500	255	254	255	+10
Cherokee	14200	$8⅞	8⅝	8⅞	+⅛
Chib M	8500	50	49	50	+1
Chieftan D	3850	$25¼	24¾	25	
Chimo	6000	170	165	170	+10
Chrysler	15815	$11½	11⅛	11¼	—¼
Coch Will	33100	75	72	74	—1
Cockfield	3509	425	425	425	—5
Coin Lake	5000	16	16	16	+1
Comb Met	19000	36	35	35	—1
Cominco	8887	$41¾	40⅝	41⅛	+1
CC Tr p	100	$11¼	11¼	11¼	—⅛
C Holiday I	210	$9¾	9¾	9¾	
Conduit A	100	$5	5	5	+20
Coniagas	14500	122	116	121	+6
Conuco Ltd	2690	$5⅝	5½	5⅝	
Con Bath A	7985	$13¾	13½	13⅝	
Con Fardy	6629	350	340	340	—5
C Durham	11000	157	153	157	+3
C Marben	92500	114	90	112	+22
C Mrsn	143400	229	210	217	+9
Cons Prof	3000	41	41	41	+1
C Rambler	5300	269	265	265	
C Rexspar	1100	64	64	64	+2
Con Textile	1600	$5⅛	5	5⅛	
Con Distrb	3900	$11⅞	11¾	11⅞	
Cons Gas	10112	$24⅝	24¼	24⅜	+⅜
Con Gas D	275	$32¼	32	32¼	+¼
Con Glass	400	$15⅜	15⅜	15⅜	—⅛
Control F	200	$5⅜	5⅜	5⅜	—⅛
Conwest	7700	$7¾	7⅝	7¾	+¼
Cooper C	z6	$8⅜	8⅜	8⅜	
Cop Fields	2600	475	475	475	
Corby vt	208	$26	26	26	
Corp Food	z40	$18⅜	18⅜	18⅜	
Coseka R	23655	$9	8¾	9	+⅛
Costain Ltd	400	$15⅛	15	15⅛	+⅛
Courvan	21000	16	15½	16	+1
Craigmt	7670	$7⅞	7¾	7⅞	+⅛
Crain R L	230	$13	12⅞	13	+½
Crestbrk	3300	$15¾	15½	15½	—¼
C Zelrba A	208	$23	23	23	+¼
Crush Intl	1050	$13⅞	13⅞	13⅞	—⅛
Cuvier M	4100	50	47	50	+2
Cyprus	7200	$16¾	16¼	16¾	+⅛
Czar Res	18800	$8¾	8⅝	8¾	+⅛
Czar Res p	2200	$29¼	29	29⅛	+⅛
D to G					
Daon Dev	29860	$17¾	16¾	17¼	+¼
Daon A	200	$7½	7½	7½	
Daon 8⅝ p	1000	$10	9⅞	9⅞	—⅛
D Eldona	9500	124	122	122	—2
Delhi Pac	1500	33	33	33	
Denison	43805	$31	30⅛	30⅝	+⅜
Dicknsn	7100	$8¾	8⅜	8⅜	—⅛
Digtech	2800	$6	5¾	5⅞	
Discovry	z60	93	93	93	
Doman I	32130	$9½	8⅝	9⅛	+½
Dome Mine	6641	$45¾	45	45	
D Pete	111607	$49⅜	48¼	49⅛	+½
D Bridge	935	$38	37¾	38	+¼
D Citrs A	600	$5⅜	5⅛	5⅜	+⅛
D Explor	7300	30	29½	30	—1
Dofasco A	4170	$35¼	35	35¼	+⅛
Dofasco B	z1	$34¾	34¾	34¾	
Dom Store	3020	$21	20⅝	21	+⅜
D Textile	2745	$14	13⅞	13¾	—¼
Domtar	3100	$29	28¾	28⅞	—⅛
Domtar pr	180	$13	13	13	
Dr Mc C B	z42	$12⅞	12⅞	12⅞	
Dunde Pal	3500	50	48	50	+1
Du Pont	375	$23⅛	23⅛	23⅛	—⅛
Dustbane	100	$9⅝	9⅝	9⅝	+⅛
Dylex L A	100	$13⅝	13⅝	13⅝	—⅛
Dynamar	10500	229	222	224	+1
E-L Fin	500	$12	12	12	
East Mal	200	180	180	180	+2
East Sul A	3010	245	225	225	+10
Estn Prov	200	$9¼	9¼	9¼	
Ego Res	18100	283	275	279	
Elhm A	1925	$5⅜	5¼	5¼	
Electhomp	z50	$56¾	56¾	56¾	
Emco	500	$10⅜	10¼	10⅜	—⅛
Emco w	200	350	350	350	—10
Equi Trust	759	450	445	445	—5
Exquisite	500	375	375	375	
Extndcar	4500	$6½	6¼	6¼	—⅛
Extd A	100	$6¼	6¼	6¼	—⅛
Falcon C	9450	$8⅛	7⅞	8⅛	+⅛
Flbrg Nik A	30811	$69	66¾	68¾	+2¾
Fed Ind A	2000	$7	6⅞	7	+¼
Fed Pion	29400	$44	43	44	+1
Fidelity Tr	200	$5	5	5	
Finning T	600	$36	35	36nda	
	z105	$70¼	70	70¼	
F Sea A pr	400	$9	9	9	
Francana	37612	$16	15⅝	15¾	+¼
Fraser A	3290	$16¼	15½	16¼	+⅞
Fruehauf	310	$11¼	11¼	11¼	—¼
G&H Steel	300	300	300	300	+10
G M Res	3175	$5⅝	5⅝	5⅝	+⅛
Galtaco A	150	$9¾	9¾	9¾	+¼
Gaz Metr	612	$6⅛	5¾	6⅛	+¼
Gen Baker	1300	$7½	7½	7½	
G Distrb A	2700	$8½	8½	8½	
G Distrb w	6900	285	266	280	+5
GMC	2038	$69	68⅜	69	+⅞
Genstar L	7060	$23¼	22¾	23¼	+¼
Gnstar 1.50	z90	$43⅞	43⅞	43⅞	
Gerin 1st p	400	$8¾	8⅝	8⅝	
Giant Yk	760	$11	10⅞	10⅞	—⅜
Gibraltar	3800	$9	8¾	8⅞	+⅛
Glbe Rlty p	1000	$25¼	25⅛	25¼	+⅛
Goldund M	39800	90	88	90	
Graft G	z40	$16¼	16¼	16¼	
Graft G A	58560	$15⅝	15¼	15¼	—½
Graft G p	7360	$37½	37½	37½	
Granduc	300	160	160	160	+4
Gt Oil Sds	5260	$19½	18¾	19¼	+⅜
G L Nickl	500	72	72	72	—1
GL Forest	8090	$47	46½	47	+1
GL For w	2450	$13¾	12¾	12¾	—1
GN Fin	410	260	260	260	
Gt W Life	19	$104	104	104	+2½
Gt West S	300	300	300	300	
G Goose A	470	$10¼	10	10¼	+⅜
Guar Tr p	150	$20¼	20¼	20¼	—⅛
Gulf Can	18957	$62	61¼	62	+¾
Gulfstrem	17200	72	69	72	+2
H to L					
HCI Hldg	100	$12⅞	12⅞	12⅞	+⅛
H Group A	100	410	410	410	—15
Hard Crp A	1350	330	320	325	
Hard Crp C	100	300	300	300	
Harlequin	89045	$15¼	15	15¼	+⅛
Harris J A	100	$6¼	6¼	6¼	
H Wood	500	160	160	160	—10
Halleigh A	1240	$6⅜	6¼	6¼	+⅛
Halleigh B	680	$6⅝	6½	6½	
Hawker A	2350	$13¾	13⅝	13⅝	+⅛
Hayes D	1650	$11⅜	10⅞	11⅜	+⅜
Hedway A	600	$6⅛	6⅛	6⅛	—⅛
Highmont	16651	$6¼	5⅞	6¼	+½
Holinger A	775	$41½	40¼	41½	+1½
Home A	4788	$68½	67¼	68½	+1¼
Home B	2600	$67	66½	66½	+¼
H Bramor	100	410	410	410	—15
H Bay Mng	16563	$22½	22¼	22½	
H Bay Co	4654	$28⅜	28⅜	28⅜	—⅛
HBC pr	4046	$23⅝	23⅛	23⅝	+⅛
HB Oil Gas	11245	$73½	72½	73	+1
Husky Oil	1200	$57	56½	57	+¼
Husky B pr	100	$43	43	43	
IAC	8145	$18⅞	18⅝	18¾	
ITL Ind	2900	405	400	400	—5
IU Intl	25480	$14⅞	14⅝	14⅞	+¼
Imasco	248	$43½	43¼	43½	
Imasco A p	z10	360	360	360	
Imasco 5 p	z26	$42¾	42⅝	42¾	
IOII A	100582	$38½	37⅝	38½	+⅞
Imp Oil B	431	$38	37⅞	38	+⅛
Inco	53031	$24⅛	24	24⅛	
Inco 7.85	200	$25⅛	25⅛	25⅛	
Indal	3950	$15⅝	15½	15½	
Indusmin	z12	$20⅞	20⅞	20⅞	
Inglis	285	$15¾	15¾	15¾	—¼
Inland Gas	600	$14⅞	14⅞	14⅞	—⅛
Inlnd G 10p	100	$28¼	28¼	28¼	—¼
Inter-City	20825	$15¼	15	15	+⅛
Inter C B w	1000	$11⅜	11⅜	11⅜	+⅛
Intrmetco	2700	$15	15	15	+¼
IBM	467	$86	86	86	+1
Int Mogul	2325	$7⅝	7⅜	7⅝	+¼
Intpr Pipe	9052	$20⅜	20⅛	20¼	+⅛
Ipsco	800	$19⅞	19⅝	19⅝	—⅛
Inv Group	217	$13¼	13¼	13¼	
Inv Grp A	200	$16	16	16	
Irwin T A	6000	400	375	395	+20
Island Tel	400	$17¼	17¼	17¼	—¼
ISO	1333	235	231	231	—4
Ivaco A	2880	$18¾	17½	18¾	+1¼
Ivaco 8.85	200	$52⅜	52⅜	52⅜	
Jannock	1100	$25⅞	25¾	25¾	—¼
Jannock 8	185	$15	15	15	—⅛
Jannock w	1175	$14½	14⅜	14⅜	+⅛
Jorex Ltd	5000	36	33	36	+1
Joutel	14800	97	94	97	+2
Kaiser Re	10240	$24½	24⅛	24⅜	+⅛
Kam Kotia	5700	$5½	5¼	5⅜	
Kaps Tran	4600	179	171	171	—4
Keeprite B	2900	$14½	14¼	14½	+¼
Kelsey H	2200	$25½	25⅛	25⅜	—⅛
Kerr Add	15575	$12	11½	12	+½
K Anacon	12000	52	50	50	
Labatt A	7620	$23	22⅞	23	+⅛
Labatt A p	100	$23⅛	23⅛	23⅛	+⅛
Lab Min	200	$43½	43	43½	+½
Lacana	6000	$6½	6⅜	6⅜	—⅛
Lacana w	1500	410	400	410	—10
Laidlaw A	1910	$12⅞	12¾	12⅞	+⅛
L Ont Cem	1200	$6	5⅞	5⅞	—⅛
L Shore	575	365	365	365	
Lasitr Km	3000	85	82	82	—3
Laurasia	6000	33	31	31	—2
Lau Fin p	187	$14⅞	14⅞	14⅞	
Lava Cap	9900	118	115	118	+3
Leigh Inst	6600	$10¼	9⅞	10	—⅛
LL Lac	3077	380	370	370	—5
Lob Co A	6800	420	415	420	+5
Lob Co B	3150	425	420	420	—5
Lob Ltd A p	1550	$18	17⅞	17⅞	—⅛
Lob Ltd B p	725	$18¼	18	18	—¾
Lochiel	15425	$5¼	5	5⅛	+⅛
Logistec A	100	430	430	430	—20
M to O					
MDS Helth	1400	$11⅝	11½	11½	—⅛
MICC	700	$12½	12⅜	12⅜	—⅛
MICC A	z84	$25⅝	25⅝	25⅝	
Micc 8 p	300	$27½	27½	27½	—¼
MTS Inter	1000	55	55	55	—4
Maclarn A	300	$21	20¾	21	+1
Maclarn B	100	$20⅝	20⅝	20⅝	+1⅛
Mclan H A	200	$22¾	22¾	22¾	+¼
MB Ltd	11948	$26	25½	26	+⅛
Madeline	2100	180	170	178	—2
Madsen	3100	128	122	128	+3
Magna A	500	$13½	13½	13½	—¼
Magna B	z50	$13⅜	13⅜	13⅜	
Magnason	700	270	270	270	—5
Magnetcs	6300	167	155	162	+5
Majstc Wil	8000	340	330	335	+10
Man Bar	4200	77	76	76	+1
Maritime	1037	$25⅞	25¾	25¾	
Mar T 860	z74	$10⅛	10⅛	10⅛	
Mar T 940	z71	$11⅛	10⅞	11⅛	
Mark Spnc	160	$9¼	9¼	9¼	+¼
Mass Fer	13710	$14½	14¼	14⅜	—¼
Mas F A	500	$21¼	21¼	21¼	
Mas F B	800	$21¼	21	21¼	
Matchan	4000	24	24	24	—1
Mc Adam	10200	38	35	38	+4
McGraw H	100	$9⅞	9⅞	9⅞	+¼
Mc Intyre	13045	$53½	52½	53½	+1½
McLghl 9 p	700	$22	21⅜	22	+¼
McLghl 10p	8480	$16	15⅞	16	+⅛
McLghl w	1800	$5½	5½	5½	—⅛
Melcor	3400	$14⅝	14½	14½	
Mentor	100	315	315	315	—5
Mercantil	15615	$15	14¾	15	+⅜
Merland E	21900	$13⅜	13¼	13¼	
Midcon	1200	210	200	210	—5
Minrl Res	1400	240	240	240	
Molson A	10807	$25½	25¼	25¼	—⅛
Monenco A	5340	$13¼	13	13	—⅛
Mtl Trust	100	$21¼	21¼	21¼	—¾
Moore	10070	$38	37¾	38	—¼
Mtn States	11000	$8⅞	8¼	8¾	+⅜
Murphy	7310	$24¾	24¼	24⅝	+⅜
N B Cook	3600	$5¾	5½	5⅝	—⅛
NBU Mine	80700	278	265	274	—1
Nat Pete	21800	118	114	118	+7
Nat Sea A	100	$19¾	19¾	19¾	
Nemco	26500	275	266	270	+6
Neomar	7059	245	237	237	—3
NB Tel	431	$23¼	23¼	23¼	—¼
NB Tel A p	z75	$18⅛	18⅛	18⅛	
NB Tel 1.85	100	$21⅜	21⅜	21⅜	+⅛
N Kelore	2000	18	17	18	+½
N Provid D	30700	67	61	65	
N Que Ragl	2200	299	294	295	—5
N York Oil	27402	390	370	390	+15
Nfld L P A	700	$19⅞	19⅝	19⅞	+⅛
Nfld Tel	4400	$11¾	11½	11⅝	
Nfld Te 975	153	$21¼	21¼	21¼	
Newnor	18000	11	9	9	
Nick Rim	10000	23	23	23	
Noble M	100	125	125	125	+4
Nor Acme	7000	16	15	15	
Noranda	57276	$52½	51	52½	+2
Norbaska	4000	43	42	43	+3
Norcen	74261	$25	24¼	24⅞	+⅝
Norcen B	100	$24	24	24	
Norcn 150	1900	$38½	37¾	38½	+1
Norlex	18500	13½	13	13	
Normick P	100	$10	10	10	—¼
NC Oils	150	$16⅜	16⅜	16⅜	+⅛
N Canada	3000	65	64	64	+1
Nor Ct 785p	1700	$25¾	25½	25½	—⅜
Nor Tel	402	$45½	45	45¼	—¼
Northgat	30316	$9	8⅝	9	+¼
Northld	20100	20½	20	20	
NS Savngs	100	$12¾	12¾	12¾	
Nu-Wst A	4400	$22¾	22¼	22¼	—¼
Nu-Wst p	300	$20⅛	20	20⅛	—⅛
Nu-Wst B p	1000	$20¼	20	20¼	+¼
Nufort Res	4500	25	25	25	
Numac	19620	$39¼	38½	38⅞	+¾
OPI A	200	$24½	24½	24½	
Okwd	123124	$11¾	10¾	11⅝	+⅛
Obrien	158000	210	195	210	+14
Ocelot A	600	$17¾	17¼	17¾	—⅛
Ocelot B	21000	$17½	17⅛	17⅜	—⅛
Okanagan	150	$12¼	12¼	12¼	+¼
Onaping	8800	156	152	152	—3
Oshawa A	6000	$8½	8⅜	8⅜	
Osisko	3500	28	27½	28	—1
Oxford A	700	$18¼	18¼	18¼	—⅛
P to S					
PCL Indust	1528	$6	6	6	—⅛
Pac Coper	2050	188	185	188	+2
Pac Nth G	501	$7¼	7¼	7¼	
Page Pet	11573	$18⅝	18¼	18½	+⅜
Paloma P	2400	470	470	470	
Pamour A	2100	$6⅜	6⅜	6⅜	—⅛
Pancana I	8500	166	165	165	
PanCan P	56250	$60	59	60	+⅞
Parlake	5588	190	185	190	
Patino N V	103	$21¾	21¾	21¾	
Pe Ben O	3900	255	245	250	+5
Peerless	100	$7	7	7	—¼
Pembina	10300	$10	9⅝	9¾	+⅛
Pennant	69533	205	198	205	+5
Penningtn	2500	$8	7¾	8	+⅛
Peningtn p	450	$5⅜	5	5⅜	
P Jewl A	1100	$15	15	15	—¼
Petrofina	5264	$39¾	39½	39½	
Petrol	5570	$7¾	7½	7¾	+⅛
Peyto Oils	4775	$13⅝	13½	13½	
Phillips Cb	100	$9⅛	9⅛	9⅛	—⅛
Photo Eng	125	$37	37	37	—1
Pine Point	2474	$35¼	34½	35¼	+⅞
Place G	18950	340	330	330	—10
Placer	10750	$32¼	31½	32¼	+¼
Plysr 840	600	$26¾	26½	26½	—¼
Pominex	9000	83	82	82	—1
Pop Shops	4000	360	335	360	
Powr Corp	6200	$13⅝	13¼	13½	+¼
Prado Exp	1100	55	55	55	+2
Precamb	12500	460	450	460	+10
Pre Cable	200	$12¼	12¼	12¼	
Preston	1383	$22⅜	22⅛	22⅜	—⅜
Prov B Can	751	$15⅞	15¾	15¾	—⅛
QMG Hldg	8600	79	72	79	+3
Qasar Pet	1350	$13	12⅞	12⅞	—⅛
Que Sturg	25300	235	225	230	—8
Que Tel	z29	$23¾	23¾	23¾	
Radio IWC	600	$9⅜	9¼	9⅜	+⅛
Ram	1600	$10⅜	10⅛	10⅜	
Ranger	9385	$30⅜	29⅞	30⅛	—⅛
Ravrock	2500	224	221	224	—1
Redpath	7030	$15	14⅝	15	+⅛
Redstone	5500	60	59	60	+2
Reed Pap A	1000	$10	9¾	10	
R Sth A	200	$9¾	9¾	9¾	—¼
Reichhold	3762	$13½	13¼	13¼	
Reich 7¼ p	400	$17¼	17¼	17¼	—¼
Reitman	100	$19	19	19	—1
Res Servic	2100	445	440	445	—5
Revelstk	178	$10⅜	10⅜	10⅜	
Revelstk p	171	$14⅞	14⅞	14⅞	
Revnu Prp	9065	172	170	172	+1
Rileys D	2000	190	182	182	—8
Rio Algom	25076	$37¼	36⅝	37¼	+⅛
Rio 580 pr	z75	$78¾	78¾	78¾	
R Little	1000	260	260	260	+5
Rolland	700	$9⅜	9¼	9¼	—¼
Roman	7400	$35½	34¼	35½	+⅞
Ronyx Cor	2800	375	370	370	—5
Rothman	200	$20½	20½	20½	
Rothm A p	z50	$87	87	87	
Rothm 2p	2100	$16½	16	16⅛	+⅛
Royal Bnk	9257	$41½	40⅞	41½	+¼
Ry Trsco A	2514	$17⅛	16⅞	16⅞	—⅛
Ry Trsco B	500	$17¼	17¼	17¼	
Russel A	2883	$14	13⅞	13⅞	+⅛
Russel 9¾	300	$21¾	21¾	21¾	
Sceptre	29750	$8⅝	8⅛	8⅛	—⅜
Scintrex	1100	435	430	430	—10
Scot Paper	600	$13	13	13	
Scot York	6000	$6½	6¼	6⅜	—⅛
Scotts A	7000	$13¼	13¼	13¼	
Scurry Rn	z14	$37⅜	37⅜	37⅜	
Seagram	4231	$36¾	36¼	36¾	+¼
Seaway pr	200	$5⅛	5	5	—⅛
Seco Cem	3150	$9¼	9¼	9¼	
Selkirk A	200	$19⅜	19¼	19¼	—⅜
Shaw Plpe	100	$13⅞	13⅞	13⅞	
Shell Can	40900	$24¾	24	24¾	+¾
Sheperd P	800	$5¾	5¾	5¾	
Sherritt	4365	$10⅞	10¾	10⅞	
Silvana Mn	800	425	420	420	—10
Silvmq	5000	21	20	20	—1
Silverwd A	1700	$11¾	11½	11¾	+¼
Simco Eri	4900	395	395	395	+5
Simpsons	45419	340	330	340	+15
SimpsnS A	6060	$8⅞	8¾	8⅞	—⅛
Simpsn S B	z24	$8⅜	8⅜	8⅜	
Sklar M	1720	275	275	275	
Skye Res	85125	$8⅝	7¾	8⅜	+½
Skyline H	1000	300	300	300	+5
Slater Stl	2200	$18¾	18½	18½	+⅛
Sobey Stor	200	$10¼	10¼	10¼	—¼
Southm	23200	$28¼	28	28¼	
Spar Aero	3850	$10⅞	10¾	10⅞	+⅛
Spar Aero p	100	$21¾	21¾	21¾	+⅛
Spooner	12500	77	72	77	+3
St Brodcst	125	$12	12	12	—⅛
Stand I A	100	$16¾	16¾	16¾	—¾
Stelco A	7686	$29¾	29½	29¾	
Steep R	1450	405	400	400	—5
Steinbg Inc	100	$28	28	28	+¼
Sterystm	700	275	275	275	+10
Ster Trust	100	$18	18	18	
Sud Cont	700	50	50	50	
Sulpetro B	29750	$14¾	14⅜	14¾	+⅝
Sullivan A	3440	225	220	222	—3
Sunbrst E	18000	14	12	14	+2
Surpass C	200	$9⅝	9⅝	9⅝	—⅛
T to Z					
Talcorp A	300	$11	11	11	
Teck Cor A	2084	$14	13⅛	13¾	+½
Teck Cor B	2645	$13¾	13½	13¾	+⅛
Tel Metr B	600	$20½	20½	20½	+¼
Teledyne	400	$113⅜	111¼	113⅜	+¼
Tex Can	1400	$71¾	71¼	71½	+¼
Txsglf	8600	$29½	29⅛	29⅛	
Txglf p	200	$50½	50½	50½	+½
Thom L	500	41	41	41	—3
Thom N A	46600	$15⅜	15	15¼	
Thom N pr	z20	$45¼	45	45¼	
Tor Dm Bk	4049	$23	22¾	23	+⅛
Tor Sun	1100	$12⅝	12⅝	12⅝	
Torstar B	200	$19½	19½	19½	
Total Pet	14065	$28¾	28⅜	28½	—¼
Totl Pet w	3925	$20⅝	20¼	20⅝	+⅜
Traders A	8991	$17¾	17¼	17¾	+½
Traders B	z64	$16½	16½	16½	
Trader A p	z70	$24	24	24	
Trade 7½ p	110	$46⅜	46⅜	46⅜	
Trader 69 w	5850	460	435	450	+15
Tr Can Res	51000	305	297	300	
Trns Mt A	6170	$10⅝	10½	10⅝	
Transair	200	195	195	195	—10
TrCan PL	12326	$23¾	23⅜	23⅜	—¼
TrCan B pr	1010	$39	39	39	+½
Travlway	1200	$17¾	17½	17¾	+¼
Trimac A	100	$33¾	33¾	33¾	—¼
Trc 9.12	z10	$26⅝	26⅝	26⅝	
Trin Chib	5000	18	18	18	+2
Trinity Res	18670	$6¾	6½	6¾	+¼
Trizec Crp	600	$20⅛	20	20	—½
Turbo Cl A	3683	$15	14⅞	15	+⅜
Turbo Cl B	8087	$15	14¾	15	+⅜
Ulster Pet	24478	480	475	480	+10
Ultramar	1813	$7¾	7½	7½	—¼
Unican S	1700	350	350	350	
Un Carbid	435	$23⅜	23⅜	23⅜	—¼
UGas A	12496	$11½	11⅜	11½	+⅛
UGas 8¾	250	$26	25⅝	25⅝	
Union Oil	15300	$27½	26⅝	27½	+¾
U Canso	31105	$14¼	14	14	—⅛
Un Corp	300	$16	16	16	
U Keno	7560	$15¼	14⅝	15¼	+1
Un Reef P	2000	23½	23½	23½	—½
U Siscoe	43800	$11¾	10⅝	10¾	—⅝
Un Tire A	800	260	260	260	
Un Wburn	700	$29¾	29¾	29¾	
UW OG	5000	150	145	145	—10
VGM Trsco	2530	$6¾	6⅝	6⅝	—⅛
VS Serv	325	$7	7	7	+¼
Van Der	800	490	485	485	—15
Venpower	200	230	230	230	+5
Verstl Cor	4254	$17⅞	17⅜	17⅞	+½
Verstl Corp	500	$15⅝	15⅝	15⅝	+⅛
Verstl C w	6650	$6⅛	5⅞	6	
Vestgron	400	$14	14	14	+¼
Vulcan Ind	9850	$13⅞	13⅝	13¾	—¼
Wajax A	100	$15⅜	15⅜	15⅜	—⅛
Walk GW A	13185	$42⅝	42	42⅝	+⅝
Wardair	1300	395	385	390	+5
Warn Can	200	$9¼	9¼	9¼	—⅛
Wrintn	23600	130	125	125	—5
Waringtn r	43400	24	15	15	—9
Weldwod	400	$21⅜	21⅛	21⅛	—¼
Wstburne	150	$47¼	47¼	47¼	
Wcoast Pt	6135	$21⅞	21¾	21¾	+⅛
Wcoast T	6590	$15¼	14⅞	15	—⅛
Wcoast w	14016	$5⅝	5½	5½	—⅛
West Mine	6050	$6⅜	6⅜	6⅜	+¼
Westfair	400	$26	26	26	
Westfield	6900	480	475	480	
Weston	1525	$24¾	24¼	24¾	+¼
Whonok A	500	$14	13⅞	13⅞	+⅛
Wilco	8400	20	19	19	
Willroy	500	305	305	305	
Windfall	41600	32	28	30	+3½
Woodreef	10000	49	48	49	+1
Woodwd A	1575	$23	23	23	—¼
Wrlwid	400	$10½	10⅜	10½	
Wr Harg	z40	111	111	111	
Yk Bear	18180	$9⅜	9	9⅛	
Y Lambton	12521	140	120	125	—5
Zellers A	800	$9¾	9¾	9¾	
Trust Units					
BBC R un	3050	$17½	17¼	17⅜	
BM-Rt un	5870	$12¼	12	12	—½
C Perm un	263	$8	8	8	—⅛
C Realty u	2000	$8⅞	8⅝	8⅞	+⅛
TD Realty	2350	$26¾	26½	26½	

MARKET REPORT

Closing quotations for Wednesday, June 27, 1979

New York

NEW YORK (AP) — The stock market put together a moderate advance today, recovering some of the losses of the two previous sessions.

Trading was active as Wall Street waited for a decision by the oil-exporting countries on a price increase.

The Organization of Petroleum Exporting Countries concluded the second day of its meeting in Geneva without reaching any decision on how much to raise oil prices.

There were signs that the cartel was virtually deadlocked between members favoring a benchmark price of $20 U.S. or more a barrel with no surcharges, and those advocating a lower price with individual nations permitted to continue imposing surcharges.

The current official price is $14.55. Including surcharges, the average actual price currently is about $17.

Among Canadian issues on the New York Stock Exchange, McIntyre Mines rose 1⅛ to $45⅞.

CLOSING AVERAGES

	Open	High	Low	Close	Ch'ge.
30 Ind.	836.80	846.15	834.20	840.52	+2.86
20 Trn.	239.43	242.79	238.56	241.92	+2.10
15 Utls.	105.31	106.09	104.94	105.48	+0.20
65 Stk.	292.92	296.23	291.94	294.56	+1.36

Stocks volumes: Indus. 2,156,700; Tran. 529,700; Utils. 423,600; 65 Stks. 3,110,000. Total volume 36.72 million.

ACTIVE STOCKS

Stock	Sales	Close	Ch'ge
CaesarsWld	900800	26⅛	—3¾
Gulf Oil	570800	27	
Occident Pet	434800	23⅝	
Mesa Pet	385800	63¼	+1½
CharterCo	361700	31	+3
Heller Int	356800	29⅜	+1¾
NLT Corp	354500	35	—1⅞
Citicorp	351300	24⅞	+½
GulfUtdCp	346000	21	+1¾
IBM	338200	73¾	+1
Transam Cp	318100	17¾	+¼
Gillette Co	299100	23⅞	
PogoProd	286500	17⅛	+⅞

QUOTATIONS

Alcan	34½	Inland St	36⅞
Alcoa	52	IBM	73¾
Ald Chem	35	Int Harv	39⅛
Al-Chlm	33	INCO	20¾
Am Air	10⅞	Int Paper	45¼
Am Brnd	59	ITT	29
Am Bcast	39¾	Johns-Man	24⅜
Am Can	38⅝	Kaiser Al	18¼
Am El P	21⅜	Kennecott	23¼
Am Motor	7	Kraftco	46⅞
Am Tel T	57½	LTV	9⅜
Ampex	15⅝	Litton	28½
Asarco	19¼	Lockheed	23⅛
Ashland	40	McD Doug	24⅜
Atl Rich	66¼	McLean	13⅛
Avco	22⅞	Merck	65½
Avon	47⅝	Mer Lyn	18⅜
Bell How	17⅜	Minn MM	56½
Bendix	38¼	Mo Pac	53¼
Beth St	21½	Mobil	——
Boeing	41⅜	Monsanto	50
Boise Cas	33⅞	Motorola	45¾
Borden	25¼	NCR Corp	66¼
Borg-W	31⅞	Natomas	45¾
Bri My	33¼	Newmont	25½
Brunswk	13⅛	Nort Sim	14⅞
Burl Ind	16¾	Owen Ill	19
Burl Nor	54	Pac Gas	23¼
Burroughs	70⅝	Pan Am	5¾
Caterpill	54	Pan El P	——
Col Bcast	48¾	Peop G	35⅝
Celanese	44⅛	Pepsico	24⅝
Chase M	36⅞	Phil El	15⅜
Chessie	30⅛	Phil Morr	34⅜
Chrysler	9⅝	Phil Pete	37½
Cleve El	19¼	Pit Bowes	26¾
Coca-Cola	38¾	Polaroid	31⅜
Col-Palm	15⅞	Proc Gam	77
Comsat	45⅜	Pub Sv EG	21⅜
Con Frt	23⅝	RCA	25⅛
Con Nat G	40⅝	Repub St	26¾
Cont-Data	39⅝	Revlon	47¼
Con Ed	24¼	Rockwell	38
Cont Oil	38⅝	Scott Pap	16⅞
Crown Ck	31⅜	Sea Cstle	27½
Crown Zell	——	Sears	19
Delta Air	40¼	Seatrain	7¼
Disney W	34½	Shell	39⅞
Digital E	57⅛	Singer	13¼
Dow Chem	26⅝	Sony	9⅜
du Pont	127¼	So Cal E	26⅞
East Air	7⅞	South Pac	29⅞
East Kod	58	Sperry	——
El Paso	20¼	Stand Cal	48
Exxon	52¼	Sun Oil	54
Fair Cam	——	Teledyne	133½
Firestone	13	Telex	4⅝
Ford	43⅝	Texaco	26⅝
Gam Sko	32⅛	Tex Gulf	25¼
Gen Dyn	32½	TWC	20⅛
Gen El	50	Un Carb	37⅝
Gen Food	31½	Un Pac	68⅛
Gen Mot	59⅛	Un Brd	9¼
G Tel El	27⅛	Un Oil	36⅞
Gen Tire	24⅝	UAL Inc	25
Ga Pac	27⅛	U.S. Steel	21¾
Gillette	23⅞	West Air	8
Goodyear	16¼	Westghse	19⅝
Greyhound	15½	Weyerhsr	29½
Gulf Oil	27	Wometco	18½
Hilton	29⅜	Woolworth	26⅝
Homestake	34½	Xerox	61¾
Honeywell	69⅜	Zenith	12½
Houston	30¾		

BOX SCORE

	Wed.	Tues.
Issues traded	1883	1891
Advances	868	582
Declines	519	856
Unchanged	496	453

APPOINTMENTS

ALBERTA NATURAL GAS COMPANY LTD

E. W. Mychaluk, P. Eng.

K. W. Peake, P. Eng.

Mr. Elmer Mychaluk has been appointed Manager of Operations for Alberta Natural Gas Company Ltd.

He will be directly responsible for the operation of both the plant and pipeline divisions and report directly to Mr. G. D. Barnes, Vice-President of Operations. He will continue to be located in the Calgary office.

Prior to the new appointment, Mr. Mychaluk was Chief Engineer of the Company.

Mr. Mychaluk received a B.Sc. degree in Civil Engineering from the University of Alberta and is a member of the Association of Professional Engineers, Geologists and Geophysicists of Alberta and British Columbia.

Mr. Ken Peake has been appointed Chief Engineer of Alberta Natural Gas Company Ltd.

In his new position, Mr. Peake will be responsible to Mr. G. W. Sinclair, P. Eng., Vice-President of Engineering and Construction.

Mr. Peake is a mechanical engineering graduate of the University of Manitoba. He is a member of the Association of Professional Engineers, Geologists and Geophysicists of Alberta and a member of the Association of Professional Engineers of the Province of British Columbia.

Vancouver

VANCOUVER (CP) — Prices were mixed in active trading Wednesday on the Vancouver Stock Exchange. Volume was 4,249,370.

In the industrials, Canada Cement Lafarge was unchanged at $13 on 10,000 shares and Daon Development was unchanged at $17½ on 6,700.

Liberty Petroleums was up .20 at $2.60 on 120,600 shares on the resource and development board, while Caledonia Resources was unchanged at $1.30 on 104,000. Consolidated Boundary Exploration was up .04 at .64 on 83,898.

On the curb exchange, Oliver Resources was unchanged at .35 on 399,500 shares and Poney Explorations was up .01 at $1.20 on 390,420. Nomad Mines was down one-half cent at .17½ on 167,000.

Complete tabulation of Wednesday transactions. Quotations in cents unless marked $. Net change is from previous close of same lot type.

Stock	Sales	High	Low	Close	Net Ch'ge
Resource and Development					
Aaron	700	$7	7	7	—¼
Abella	7000	80	80	80	
Action	17400	120	113	118	+8
Adanac	1500	320	320	320	+10
Agassiz	35200	137	131	133	+2
Alice Lk	2500	12	12	12	+1
Amber	48700	145	141	143	
Andex	7000	13	12	13	
Anglo Bo	2900	108	105	105	
Arcdia	2000	23	23	23	+1
Argo go	1250	400	395	395	
Arg Res	6700	295	270	290	+5
Avino	5000	58	58	58	—2
Azure	8500	90	87	90	+3
Barier R	9200	82	77	77	—4
Bath N	6800	65	60	65	+9
Bimorl	6200	850	840	850	—30
Benson	500	31	31	31	—2
Betina	2800	93	90	90	—5
Bison	2000	60	60	60	
B Giant	33700	143	135	143	+8
Brfr Cap	4000	107	107	107	+1
Brent	3275	925	890	900	—10
BX Dev	1305	580	575	575	—15
Caldnia	104000	136	120	130	
C Barr	2800	415	405	415	—15
Cd Nat re	200	$6	6	6	
Canalta	12100	70	68	70	—1
Carolin	1200	$11⅜	11¼	11¼	—¼
Caspan	3000	200	200	200	
Casino	500	55	55	55	
Castle	800	425	425	425	—25
Celico R	2100	150	150	150	
Charltn	22000	35½	35	35	—3
Cheyen	4907	470	460	460	—5
Cima	6275	83	80	80	
Citlec	1000	15	15	15	
Claymr	7500	36½	36	36½	
Colby	37200	120	115	120	+5
Clonial	4500	290	280	290	+10
Cmaplx	2100	345	340	340	—5
Con Am	13900	175	160	170	+3
C Bound	83898	64	58	64	+4
Cinola	2525	350	325	350	+30
C Five St	100	250	250	250	
Cns Klco	3500	21½	20	21½	+1½
C Slv Rg	13200	210	200	200	—10
Con Trn	21500	35	33	33	
C Silver	12693	485	470	475	
Cop Gnt	16000	75	65	65	—7
Coralta	27550	240	215	225	—15
Coynex	3100	140	139	140	
Cream S	26000	64	61	62	+2
Cree Lk	1300	310	310	310	
Dankoe	3800	460	450	460	+5
Drkhak	19900	60	50	55	+6
David	14105	390	370	390	+20
Davnpt	5000	40	40	40	
Delta	3700	445	440	440	
Dora Ex	36650	110	101	107	—3
Dual res	18500	130	120	125	+5
Dusty M	3300	43	40	43	+7
Eagle R	7000	15	15	15	
Erly Brd	3500	27	25	27	+1
Focus R	400	$7¼	7¼	7¼	
Galvstn	7300	280	250	275	+15
Gn Engy	1000	40	36	40	+5
Geodm	1000	115	115	115	+3
Gt Reef	1500	95	92	95	
Global	1000	27	27	27	
Goldblt	9800	165	160	160	—5
Gol gate	19000	47	46	46	—1
G Hercul	14600	100	80	100	
G N Pete	4000	47	47	47	—4
Grove E	25900	200	175	200	+21
Hallmk	2000	28	28	28	—2
Hercon	2000	160	160	160	
Hlnd Cr	1060	165	162	162	—3
Hghwd	3000	125	119	125	+10
Host	2000	70	70	70	—5
Ice Stat	11000	65	55	65	+5
Imp Met	10000	56	54	54	—2
Initial	4500	45	45	45	
Int Balfr	300	430	430	430	—5
Itl Bmc	2500	28	28	28	
Intl Pyr	500	28	28	28	+2
IShasta	3800	100	95	100	+5
Int std r	12440	54	53	54	
Inreal	2500	24	24	24	
Iona Svr	7700	101	100	100	—2
Joy Ind	3000	24	24	24	
Jubile	9500	52	47	51	+4
Kamad	10700	75	65	75	+10
Kndahr	7500	72	68	68	—2
Karin lk	3000	42	42	42	
KentE	1000	36	36	36	
Kindx	1000	45	45	45	+1
Knobby	2700	60	57	57	
La Teko	2000	48	48	48	
Laco	1000	26½	26½	26½	
Lar pet	500	60	60	60	—5
Liberty	120600	269	240	260	+20
Lion Mn	2370	134	128	128	—2
Logtng	100	160	160	160	—5
Lorcan	3000	47	46	46	+5
LP Ind	45000	16	16	16	
MCP R	7800	79	75	75	—5
Mcln ex	2500	110	105	110	—5
Major	1000	95	95	95	
Makao	8000	50	47	49½	+9½
Mvrck	1900	215	210	215	+5
Mconel	5000	28	28	28	+3
Meston	2000	135	125	135	
Mid Mtn	2000	55	55	55	—2
Mid Nrt	6500	85	77	79	—1
Molco	10300	$6½	6	6½	+½
Mt Grnd	10200	700	640	700	+60
Mos Crk	5700	122	120	120	
Mtn Stat	40450	875	825	862	+32
Mtneer	15500	59	57	57	
Mndee	1000	120	120	120	+5
Musto E	10000	82	79	79	+4
N Cinch	33600	185	171	171	—4
Nwcst	27500	47	43	47	+6
N Frontr	10400	385	370	380	+5
Newhk	38900	111	100	110	+10
Nw Min	13300	118	110	112	—6
N Nadna	500	66	66	66	
N Prlvtr	7000	19	19	19	
Ni Cal	4200	$8⅜	8	8	—¼
Norco	17050	170	155	170	+10
Norex	26200	65	64	65	+3
Nthair	17200	450	440	445	
N Hart re	33000	37	35	37	+3
NS Res	13300	325	310	310	+10
NW Vent	6500	175	167	170	+10
Norwlh	6000	48	41	48	
NRD Mn	56200	165	159	160	—3
Nu Engy	5100	735	700	735	+25
Nuspar	12600	62	59	62	+5
O'Lorl	1500	35	35	35	+3
Omni	1500	405	400	400	—5
Osec A	500	190	190	190	—5
Pac Cas	6200	115	106	115	+9
Pac Cyp	6000	95	91	91	+1
Pcifc Rs	9000	13	11	11	—2
P Acher	2243	30	30	30	
Pan Arc	4100	385	375	380	
Pthfndr	2000	30	27	30	
Pegsus	300	430	430	430	+25
Pine Bel	500	20	20	20	
Piper	55416	600	575	590	+15
Plains P	7000	73	69	70	
Prince	1000	35	35	35	
Prism	6400	440	420	440	+30
Pyx exp	5000	110	100	107	—1
Qtsino	12500	26	24	25	
Qunstk	4200	415	400	400	
Rainier	2500	155	155	155	
Ramco	2000	24	22	24	+2
Ramm	1000	85	85	85	
Redfrd	500	43	43	43	
Regncy	6000	51	50	51	
Rex sliv	1260	150	150	150	
Rhodes	38200	145	137	140	+2
Rimrck	6500	56	53	53	
Rio Plat	42400	110	102	110	+7
Robert	12000	50	49	50	+1
Rosmc	6400	115	105	115	+5
Sna Res	6500	29	26	28	+1
St elias	2000	38	38	38	
S Jcinto	5500	42	40	40	—3
Sc gold	2200	260	250	250	—5
Seafrth	11500	65	62	64	+2
Seadrft	3167	73	66	66	—9
Seatu	20800	235	220	230	+5
Seneca	4200	81	80	81	—1
Sheba	2000	16½	16½	16½	
Shield	1700	99	97	99	+4
Silmil	2000	18	18	18	
Slvrdo	21800	118	110	114	+8
S Chief	25100	165	155	159	+9
S Christl	500	25	25	25	—2
S Spring	1000	18	18	18	
S Stndrd	1500	67	66	67	—2
Slocan	48000	36	34	35	+2
Sov Met	3000	56	55	56	
Stall Lak	5500	98	90	90	—4
Stampd	4300	$9	8	8	—1
Stnd Skt	500	135	135	135	
Snva res	2333	48	48	48	+2
Sunlite	300	$19	18½	18½	—½
Suzie	38225	90	85	90	+5
Sydney	3000	50	50	50	
Table Mt	11500	100	95	97	+2
TX Res	19500	26	24	25	+2
Tcoma	4000	28	28	28	
Taseko	7100	22	16	22	—2
Tay Rvr	2000	18	18	18	
Tmgi	12900	410	400	400	
Terra	50200	455	445	450	
Thor Ex	6700	160	150	150	—10
Tint Slv	31900	375	350	350	—10
Torngn	1500	103	102	103	+2
Trnsclt	1750	140	139	140	
Trc Res	1000	30	30	30	—2
Tri Star	3400	370	365	365	
Tyee	9000	20	19	19½	—½
UFC	1000	28	28	28	
U Hrne	12900	335	300	325	—5
U mcfie	4500	74	70	70	—4
U Wstld	2050	380	380	380	+10
Vally Co	3652	$13¾	13½	13¾	+¼
Vantag	1100	120	116	116	
Vestor	4300	101	100	100	—2
Wlcm N	2500	144	141	141	
W Mines	300	$6½	6½	6½	+⅛
Westfrt	2300	$10	9½	9½	—½
Wstgrt	8600	250	230	235	—10
Wstmnt	35900	640	587	635	+35
Wharf	10300	196	191	195	
Ykn Rev	7000	43	41	42	
Yukn Gd	1000	65	65	65	+5
Zenore	5000	58	58	58	—2
Warrants and Rights					
Acti wt	24900	21	18	19½	+3½
Betina w	15900	12	8	11	+3
blk gt w	13000	80	70	79	+12
Bfr wts	2600	16	15	16	+1
C Svr Wt	6000	60	55	60	+5
Iona Wts	4000	18	18	18	
Jblee W	2000	10	10	10	
Mid N W	15000	16	12	13½	+1½
Mtnr Wt	3500	12	12	12	
Ori w	1700	125	124	125	+3
Osewt	6500	27	25	27	—1
Seatu Wt	2000	30	30	30	
Wet Wt	1000	60	60	60	+5
INDUSTRIALS					
Ambsd	1540	60	60	60	
Auto M E	200	$6⅜	6½	6½	
Balco	2250	$15¼	14½	15¼	+⅞
Bk NS	1400	$23½	23½	23½	
Buckh	z142	48	48	48	
Cda Ct Lf	10000	$13	13	13	
Cdn Jvln	300	140	140	140	—5
Comput	1000	26	26	26	
Daon Dv	6700	$17¾	17	17½	
Doman	1000	$9	9	9	+¼
Goldie A	3750	$6⅜	6	6¼	+¼
GN Land	800	72	72	72	
Grouse	1500	90	90	90	
H Roach	2000	385	370	380	+10
Intrpub	500	400	400	400	
Kaiser	1000	$24½	24½	24½	
Keg Res	200	195	195	195	
M B	100	$26	26	26	—¼
N gest	1000	150	150	150	—10
Pagur	700	315	315	315	+15
Potter A	816	160	155	160	
Renn In	5380	100	100	100	
Taro	1200	360	360	360	
Tradr A	300	$17⅜	17⅜	17⅜	
VANCOUVER CURB EXCHANGE					
Alcum	5450	220	200	200	—15
Allwest	2500	85	85	85	
Alto Exp	1000	45	45	45	
Amca	1000	46	46	46	—3½
Am Flr	11300	189	185	185	—4
Aries	1000	90	90	90	
Ariz silv	4933	205	200	200	
Armor	1500	66	66	66	
Ascot	3500	73	71	73	
Ashcrft	9000	110	100	110	
Ashnia	z100	52	52	52	
Astra	6000	24	24	24	+1½
Aurus	13000	24	23	23	—2
Avinch	1300	100	100	100	
Avance	5000	77	75	77	
Bckr res	500	44	44	44	—1
Bch Gld	17500	36	34	35	—2
Belmnt	10000	77	70	74	—6
Bianca	16300	355	350	350	+5
Brican	z300	87	87	87	
BrPac	5000	12	12	12	
Bur Gld	2000	22	20	20	—3
Bute	7000	76	76	76	+1
Cannon	3000	32	32	32	—1
Carvn D	2500	46	46	46	
Carder	1000	40	40	40	
Carmc	2000	25	25	25	
Chanel	18500	47	42	47	+5
Cherke	2500	35	34½	35	+3
Cobre	20000	31	31	31	+1
Cld lk res	300	115	115	115	+5
C Reactr	8000	36	36	36	+3
Con Min	1000	24	24	24	
Doneg	4000	101	100	101	
Dorado	5500	46	45	45	—2
D eagle	1500	46	46	46	—1
Edina	800	73	73	73	+2
El Coco	6500	325	305	320	—5
Eldor	1500	30	29	29	—1
Erl rs	666	40	40	40	+4
Farrah	12200	173	165	173	—2
Futura	2000	120	120	120	
Gavex	2500	27	25	27	
Gilford	5000	75	73	75	
Gold cup	6311	26	24	25	—2
Gn Smrk	4000	53	50	50	—5
Grt Ctrl	1000	39	39	39	
Grt Wrld	4000	29	29	29	
Grnwd	10500	173	170	170	
Helgna	4200	255	247	250	
Hesca	5000	40	40	40	
Hlsd enr	1000	23	23	23	—1
Hitec	2000	7	7	7	
Icoast R	10000	95	90	90	—5
Jalna	2000	40	35	40	
Jet Star	50700	160	140	157	+8
Julia	500	40	40	40	
Karma	2000	30	30	30	
Kerry	4500	15	14	15	—2
Kina Kln	500	30	30	30	
Leman	4000	29	29	29	+4
Lincoln	13000	175	160	170	+10
Loredi	2000	29	29	29	+8
Luaarn	3000	36	36	36	
Mabee	19500	34½	32	34	+4
Malabr	500	28	28	28	—6
March	4000	30	30	30	
Meca	16500	26	26	26	
Meridn	17500	35½	32	32	—3
Mns Dor	9000	10	10	10	—1
Mngrm	32400	165	160	165	
Nep res	2566	45	42	42	+½
NCong	2000	18	18	18	
Nithex X	4000	25	25	25	
Nomad	167000	18	16½	17½	—½
Norges	500	60	60	60	—5
Nortek	7500	50	50	50	
N Lights	16500	18	18	18	—2
N nuc en	500	54	54	54	—1
Oliver	399500	36½	33½	35	
Orell	2000	24	24	24	—1
Paulsn	12000	32	28	28	—2
Pembk	1500	17	17	17	
Penn E	12000	200	190	190	+15
Phnx El	28500	60	58	58	
Poney	390420	127	120	120	+1
Qstmnt	1000	14	14	14	
Quinto	4000	25	24	25	
Regis	11500	25	25	25	
Rich Hil	3000	7	7	7	
Rvr Mtn	1500	50	50	50	—15
Roanke	4000	37	34	37	—1
Ronrco	14000	100	98	98	+3
Ruskin	5000	50	50	50	—3
San Rafl	2000	14	14	14	
Sands M	500	162	162	162	
Sanil Ind	1000	18	18	18	
Santa S	9500	60	57	57	—1
Sask wn	5200	100	100	100	
Shelter	1400	125	120	125	+1
Sibola	1500	53	50	50	—5
Suntco	500	70	70	70	+4
Sunrise	8500	21	20	21	
SS Icecr	7500	50	45	45	—2
Synrgy	15500	69	67	68	+1
Tagus	13500	50	48	49	—1
Tally	10500	30	29	30	
Tmpco	2000	22	22	22	
Tandm	3000	26	26	26	+1
Taurus	1667	72	72	72	
Thdr Ck	1200	160	135	135	—25
Thndr	500	75	75	75	
Tormx	3500	150	145	150	
Totem	3000	63	62	62	—4
Tracer	11000	66	66	66	+1
Trpac	22500	105	88	105	+19
Trident	20500	82	75	80	+15
Trio	1400	115	115	115	
TRV Mn	7080	595	580	590	—35
20th Cen	13200	415	385	385	—35
Univex	1000	22	22	22	
Val Dor	2000	86	85	86	+6
Veronx	16100	105	95	100	
Viscont	2000	52	50	52	+5
Warior	13000	55	41	50	+10
Westly	2000	75	75	75	—5
Yamot	4500	117	115	116	+1
Warrants and Rights					
Binca wt	4100	155	150	150	—5
TOTAL VOLUME					4,249,370

Gold

LONDON (AP) — Closing gold prices Wednesday, in U.S. dollars per troy ounce: London-281.50; Paris-297.23; Frankfurt-281.14; Zurich-282.00; Hong Kong-276.18.

Money

The bank's purchase price of U.S. funds in this area Wednesday, according to the Royal Bank of Canada, was 1.1595 for cash, 1.1600 for travellers' cheques and 1.1195 for coins. Their selling price was 1.1715 for cash and 1.1700 for cheques.

MONTREAL (CP) — U.S. dollar in terms of Canadian funds closed Wednesday up 2-5 at $1.1670; Tuesday's close was $1.1630. Pound sterling was up 3.42 at $2.5283. In New York, the Canadian dollar was down 29-100 at $0.8569, and pound sterling was up 2.20 at $2.1665.

Nominal selling price of other monies in Canadian funds: Australian dollar 1.3065; Austria schilling .08600; Bahamas dollar 1.1925; Barbados dollar .6000; Belgium cnv franc .03940; Bermuda dollar 1.1925; Brazil cruziero .0654; xBulgaria lev 1.329; China renminbi .7575; xColombia peso .0362; xCzechoslovakia crown .2300; Denmark krone .2185; East Caribbean dollar .4475; France franc .2730; Germany mark .6325; Greece drachma .0350; Hong Kong dollar .2298; xHungarian florin .0322; India rupee .1520; Italy lira .001400; Jamaica dollar .6750; Japan yen .005415; Kuwait dinar 4.2365; Mexico peso 0.0530; Netherland guilder .5740; N.Z. dollar 1.1750; Norway krone .2305; xPoland zloty .0382; Portugal escudo .0290; xRomania leu .2576; Saudi Arabia riyal .3460; Singapore dollar .5375; South Africa rand 1.3850; Spain peseta .01770; Sweden krona .2725; Switzerland franc .7035; Trin-Tob dollar .5000; xU.S.S.R. ruble 1.7089; Venezuela bolivar .2353. (x-Fixed monthly rate).

Grain

WINNIPEG
(Quotations in tonnes.)

	Open	High	Low	Close	Tues.
Flax					
Jly	364.00	366.00	354.00	354.00	364.00
Oct	353.50	355.50	343.50	343.50	353.50
Nov	——	——	——	330.00	338.00
Rapeseed Vancouver					
Spt	340.50	341.40	334.00	334.00	340.50
Nov	344.40	344.40	338.00	338.00	343.30
Jan	345.00	345.40	339.50	339.50	343.80
Barley					
Jly	108.00	108.00	103.70	104.20	107.80
Oct	106.00	106.00	103.30	103.50	105.90
Dec	105.80	106.00	103.50	103.50	105.70
Oats					
Jly	107.20	107.20	104.20	104.20	107.20
Oct	102.50	103.00	97.50	98.30	102.50
Dec	102.10	102.10	97.50	98.00	101.50
Feed Wheat					
Jly	136.00	136.00	131.00	131.00	136.00
Oct	129.40	129.40	124.40	124.40	129.40
Dec	127.00	127.00	122.00	122.00	127.00
Rye					
Jly	159.00	163.50	159.00	163.50	158.50
Oct	157.00	161.10	157.00	157.00	156.50
Dec	155.50	157.00	152.70	152.70	152.50

CHICAGO
(Quotations in bushels.)

	Open	High	Low	Close	Ch'ge
Wheat					
Jul	4.75	4.75	4.60	4.64	—.07
Sep	4.80	4.80	4.67	4.71	—.06
Dec	4.92½	4.95	4.83	4.85¼	—.06½
Corn					
Jul	3.10½	3.12	3.01¾	3.01¾	—.10
Sep	3.16	3.16½	3.05½	3.06¼	—.09
Dec	3.21½	3.21½	3.10½	3.11½	—.09
Oats					
Jul	1.70	1.70	1.64¼	1.64¼	—.06
Sep	1.78½	1.78½	1.72½	1.72½	—.06
Dec	1.87¾	1.88	1.81½	1.81½	—.06
Soybeans					
Jul	8.32	8.36	8.01½	8.01½	—.30
Aug	8.39	8.42	8.07½	8.07½	—.30
Sep	8.33½	8.35	8.01½	8.01½	—.30
Soybean Oil					
Jul		29.10	28.20	28.33	—.37
Aug		29.35	28.30	28.37	—.40
Sep		29.20	28.25	28.30	—.43
Soybean Meal					
Jul		229.00	217.50	217.50	—10.00
Aug		231.00	218.20	218.20	—10.00
Sep		228.50	217.50	217.50	—10.00

Commodities

	Open	High	Low	Close	Ch'ge.
Silver, New York (per 100 oz.)					
Jul	859.00	62.50	851.00	852.00	—2.00
Aug	868.00	869.00	860.00	859.40	—2.10
Sep	875.00	878.00	865.00	866.70	—2.50
Copper, New York (per 100 lbs.)					
Sep	86.40	86.70	83.20	83.30	—2.85
Dec	87.00	87.20	83.60	83.75	—2.80
Jan	85.90	86.20	83.85	83.90	—2.75
Lumber, Chicago (per 1,000 bf.)					
Jul	239.00	240.00	236.40	236.60	—.90
Sep	228.20	229.00	226.70	226.70	——
Nov	212.00	213.50	210.80	210.80	—.90
Plywood, Chicago (per 1,000 sq. ft.)					
Jul	201.50	201.80	200.00	200.00	—.10
Sep	203.80	204.30	202.50	202.50	—.70
Nov	200.00	200.30	198.50	199.20	—.10
Porkbellies, Chicago (per 100 lbs.)					
Jul	39.30	39.50	38.55	39.27	+.32
Aug	36.85	37.30	36.10	36.95	+.43
Feb	46.10	46.30	45.40	46.05	+.45
Gold, Chicago (per oz.)					
Sep	286.00	286.70	281.40	281.70	—2.40
Dec	292.70	293.80	287.70	288.10	—3.10
Mar	301.00	301.00	293.50	293.50	—4.20

Gold, Winnipeg (per oz.)

	Open	High	Low	Close	Tues.
Jl	——	——	——	278.00a	280.20b
Oc	284.00	288.80b	284.00a	284.00	286.30a
Ja	288.50	295.50b	293.00a	293.00a	293.50b

Montreal

CLOSING AVERAGES

	IN	UT	BA	CO	PA
Chge	+2.73	+1.92	+0.71	+2.35	+0.35
Wed.	277.26	237.58	306.21	273.52	170.64
Pr. clo	274.53	235.66	305.50	271.57	179.29
Wk ago	268.31	236.58	296.76	266.35	165.49
Mt ago	255.50	231.84	303.60	257.45	161.82
79 hi	276.31	240.67	338.13	273.41	171.81
79 lo	213.32	195.96	289.09	224.93	155.43

Volume 590,575

Silver

Closing basic price of 1,000-ounce certificates in the Victoria area, according to the Scotiabank, $8.45 U.S. bid per troy ounce and $8.49 asked. Previous day $8.56 and $8.60.

LINDAL PUSHES PRICES BACK.

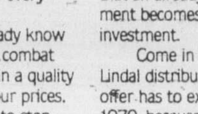

With home prices everywhere going up, up, up— at twice the rate of inflation, we have just rolled back prices on every Lindal cedar home.

Why? You already know that the best way to combat inflation is to invest in a quality home. By lowering our prices, we are going all out to stop the ever upward spiral in housing costs. And this means savings of up to several thousands of dollars for you. Also, by buying a Lindal home of quality now, you will insure that an already good investment becomes an even greater investment.

Come in and talk to your Lindal distributor today. This offer has to expire July 15, 1979, because, after all, even we can't afford to hold off inflation forever.

LINDAL CEDAR HOMES
Independently distributed by

DISPLAY MODELS
OPEN DAILY
MON.-SAT.

BAYCEDAR HOLDINGS LTD.
3345 TRANS CANADA HWY.
COBBLE HILL, B.C. VOR 1L0
TEL. 743-5547

Dividends

Fraser Cos. Ltd., class A, 25 cents, or stock in lieu of cash; class B, 25 cents, or stock in lieu of cash; both payable Sept. 28, record Sept. 7.

Sonor Investments Ltd., eight per cent pfd., 20 cents, semi-annual, Sept. 15, record Aug. 31.

Provigo Inc., 25 cents, Oct. 1, record Sept. 7.

Provincial Bank of Canada, 28 cents, Aug. 1, record June 29.

Scott Paper Ltd., 17.5 cents, an increase of 2.5 cents, July 31, record July 16.

FIDELITY TRUST

Guaranteed Investment Certificate

10½%

For Five Years

INTEREST PAID OR COMPOUNDED ANNUALLY

FIDELITY TRUST

As good as gold since 1909

1175 COOK STREET, VICTORIA

(604) 386-6178

Halifax/Saint John/Toronto/Hamilton/Winnipeg/Regina/Saskatoon/Calgary/Edmonton/Surrey/Vancouver/Victoria

MEMBER CANADA DEPOSIT INSURANCE CORPORATION

ALBERTA GAS TRUNK LINE

NOTICE OF DIVIDENDS

Notice is hereby given that the following quarterly dividends have been declared payable on the 15th day of August, 1979 to shareholders of record at the close of business on the 31st day of July, 1979.

PREFERRED SHARES

4¾% Series C
Dividend No. 56
Dividend of $1.1875 per share on the outstanding 4¾% Cumulative Redeemable Preferred Shares, Series C.

5⅜% Series D
Dividend No. 43
Dividend of $1.34375 per share on the outstanding 5⅜% Cumulative Redeemable Convertible Preferred Shares, Series D.

7¾% Series
Dividend No. 22
Dividend of $0.484375 per share on the outstanding 7¾% Cumulative Redeemable Preferred Shares.

9¾% Series
Dividend No. 14
Dividend of $0.609375 per share on the outstanding 9¾% Cumulative Redeemable Preferred Shares.

9.76% Series
Dividend No. 12
Dividend of $0.61 per share on the outstanding 9.76% Cumulative Redeemable Preferred Shares.

7.60% Series
Dividend No. 7
Dividend of $0.475 per share on the outstanding 7.60% Cumulative Redeemable Preferred Shares.

6⅜% Series
Dividend No. 3
Dividend of $0.3984375 per share on the outstanding 6⅜% Cumulative Redeemable Convertible Second Preferred Shares.

COMMON SHARES

Class "A"
Dividend No. 68
Dividend of $0.24 per share on the outstanding Class "A" common shares.

THE ALBERTA GAS TRUNK LINE COMPANY LIMITED

George L. Bastin
Vice President and
Corporate Secretary

Calgary, Alberta
June 8, 1979

Options

Closing prices of all traded options. Sales unit is 100 shares. P denotes puts. (Trans-Canada options combine Montreal and Toronto exchange option trading):

Options			Vol	Int	Last	Close
Abitibi	Ag	15	152	144	$4⅛	$18⅞
Abitibi	Ag	17½	95	681	155	$18⅞
Abitibi	Ag	20	23	816	45	$18⅞
Abitibi	Nv	17½	85	676	$2⅛	$18⅞
Abitibi	Nv	20	24	563	110	$18⅞
Alt GA	Fb	22½	1	155	$4¼	$25
Alt GA	Ag	22½	1	164	$2¾	$25
Alt GA	Nv	22½	4	167	$3⅝	$25
Alt GA	Nv	25	23	155	$2⅝	$25
Alcan	Fb	35 p	3	3	130	$40¼
Alcan	Fb	40	6	51	$4⅜	$40¼
Alcan	Fb	45	11	73	$2½	$40¼
Alcan	Fb	45 p	2	3	$6⅛	$40¼
Alcan	Ag	35	26	155	$6	$40¼
Alcan	Ag	45	30	477	50	$40¼
Alcan	Ag	45 p	2	24	$5⅛	$40¼
Alcan	Nv	40	1	248	$3⅝	$40¼
Alcan	Nv	45	9	229	160	$40¼
Asama	Ja	15	1	157	$5¼	$18¾
Asama	Ja	20	15	155	$2½	$18¾
Asama	Jy	15	12	205	$4	$18¾
Asama	Jy	17½	38	1009	155	$18¾
Asama	Jy	20	19	2447	50	$18¾
Asama	Oc	17½	4	703	$3⅛	$18¾
Asama	Oc	20	78	1508	190	$18¾
Asama	Oc	22½	9	492	100	$18¾
Bell Can	Fb	20	1	59	$2⅞	$21¾
Bell Can	Fb	22½	56	223	110	$21¾
Bell Can	Ag	22½	10	128	40	$21¾
Bell Can	Nv	20	20	122	$2½	$21¾
Bell Can	Nv	21⅝	1	1290	140	$21¾
Bell Can	Nv	25	2	116	25	$21¾
Brscn A	Fb	20	30	32	$5⅜	$23⅞
Brscn A	Fb	25	16	346	$2¼	$23⅞
Brscn A	Ag	22½	25	1077	$2⅛	$23⅞
Brscn A	Ag	25	11	3007	75	$23⅞
Brscn A	Nv	22½	10	967	$2⅞	$23⅞
Brscn A	Nv	25	28	507	165	$23⅞
Bk Mtl	Fb	22½	1	211	$3⅜	$24¼
Bk Mtl	Fb	25	9	93	180	$24¼
Bk Mtl	Ag	20	25	33	$4¼	$24¼
Bk Mtl	Ag	22½	10	446	180	$24¼
Bk Mtl	Ag	25	18	1149	45	$24¼
Bk Mtl	Ag	27½	5	923	10	$24¼
Bk Mtl	Nv	22½	14	743	$2½	$24¼
Bk Mtl	Nv	25	108	815	105	$24¼
Bk Mtl	Nv	27½	5	599	35	$24¼
BP Can	Jy	25	2	11	$3¾	$28¼
BP Can	Oc	30	2	7	$2½	$28¼
CBth A	Ja	12½	20	82	$2½	$13⅝
CBth A	Ja	15	20	40	110	$13⅝
CBth A	Jy	12½	5	320	130	$13⅝
CBth A	Oc	15	69	242	95	$13⅝
CP Ltd	Fb	30	2	128	$5	$34
CP Ltd	Fb	32½	40	210	$3⅞	$34
CP Ltd	Ag	27½	62	486	$6½	$34
CP Ltd	Ag	30	146	588	$4¼	$34
CP Ltd	Ag	32½	71	259	$2	$34
CP Ltd	Nv	25	25	141	$9¼	$34
CP Ltd	Nv	27½	5	193	$6¾	$34
CP Ltd	Nv	30	32	540	$4⅞	$34
CP Ltd	Nv	32½	35	201	$3	$34
Denis	Ja	27½	3	50	$6	$30⅝
Denis	Ja	32½	6	6	$3½	$30⅝
Denis	Oc	20	11	93	$11⅛	$30⅝
Denis	Oc	22½	14	223	$9	$30⅝
Denis	Oc	25	1	152	$6	$30⅝
Denis	Oc	27½	2	42	$5	$30⅝
Denis	Oc	30	51	121	$3⅝	$30⅝
Denis	Oc	32½	1	1	$2¼	$30⅝
Dom M	Oc	45	14	51	$7	$45
Dom M	Oc	50	1	56	$4	$45
D Pete	Ja	40	3	162	$16	$49⅛
D Pete	Ja	50	12	398	$11	$49⅛
D Pete	Ja	55	63	344	$8⅞	$49⅛
D Pete	Jy	25	5	268	$24¼	$49⅛
D Pete	Jy	32½	16	1034	$17½	$49⅛
D Pete	Jy	35	4	1288	$13½	$49⅛
D Pete	Jy	40	29	2584	$10½	$49⅛
D Pete	Oc	27½	12	527	$22¾	$49⅛
D Pete	Oc	30	7	712	$21¼	$49⅛
D Pete	Oc	32½	11	791	$19	$49⅛
D Pete	Oc	35	9	1253	$17	$49⅛
D Pete	Oc	40	103	1871	$14¼	$49⅛
D Pete	Oc	45	77	1734	$11¼	$49⅛
D Pete	Oc	50	192	3766	$8⅝	$49⅛
D Pete	Oc	55	273	3906	$7	$49⅛
DTex	Sp	15	10	198	50	$13¾
Gulf C	Fb	65	5	11	$6¼	$62
Gulf C	Ag	55	21	73	$8⅜	$62
Gulf C	Ag	60	33	163	$5	$62
Gulf C	Nv	50	1	226	$12¾	$62
Gulf C	Nv	55	18	176	$10	$62
Gulf C	Nv	60	7	179	$7	$62
Gulf C	Nv	65	13	29	$5	$62
Gnstar	Ja	22½	10	59	$2⅞	$23¼
Husky	Oc	60	10	93	$2½	$57
IAC	Dc	20	8	23	100	$18¾
IOil A	Fb	30	13	64	$10	$38½
IOil A	Fb	32½	1	26	$8	$38½
IOil A	Fb	35	20	275	$6¾	$38½
IOil A	Fb	40	44	173	$4⅞	$38½
IOil A	Ag	27½	13	368	$11	$38½
IOil A	Ag	30	75	488	$8⅜	$38½
IOil A	Ag	32½	32	148	$6¼	$38½
IOil A	Ag	35	255	851	$4⅜	$38½
IOil A	Nv	25	2	122	$14	$38½
IOil A	Nv	27½	6	296	$11½	$38½
IOil A	Nv	30	33	883	$9	$38½
IOil A	Nv	35	79	1296	$5½	$38½
IOil A	Nv	40	323	474	$4	$38½
I Pipe	Nv	20	5	493	125	$20¼
I Pipe	Nv	22½	5	65	55	$20¼
Labat A	Ja	25	10	105	$2	$23
Labat A	Jy	22½	48	105	150	$23
Labat A	Oc	22½	11	195	$2	$23
Labat A	Oc	25	2	157	125	$23
MB Ltd	Fb	25	3	63	$3½	$26
MB Ltd	Ag	25	21	698	160	$26
MB Ltd	Ag	27½	10	89	65	$26
MB Ltd	Nv	20	3	132	$6⅜	$26
MB Ltd	Nv	25	7	280	$2⅜	$26
Moore	Fb	40	4	35	$2½	$38
Moore	Nv	40	10	94	150	$38
Inco	Fb	20	2	26	$6⅞	$24⅛
Inco	Fb	22½	20	293	$4¾	$24⅛
Inco	Fb	25	21	490	$3⅜	$24⅛
Inco	Fb	25 p	5	16	190	$24⅛
Inco	Ag	20	8	459	$4⅝	$24⅛
Inco	Ag	25	37	3081	90	$24⅛
Inco	Ag	25 p	4	124	150	$24⅛
Inco	Nv	20	5	580	$6⅛	$24⅛
Inco	Nv	22½	14	775	$3⅜	$24⅛
Inco	Nv	25	41	3025	$2¼	$24⅛
Inco	Nv	25 p	1	30	150	$24⅛
Norcn	Fb	17½	5	27	$8⅜	$24⅞
Norcn	Fb	20	2	143	$6½	$24⅞
Norcn	Fb	22½	18	161	$5	$24⅞
Norcn	Fb	25	10	229	$3½	$24⅞
Norcn	Ag	15	10	124	$9⅞	$24⅞
Norcn	Ag	17½	25	910	$7¼	$24⅞
Norcn	Ag	20	105	1732	$5⅜	$24⅞
Norcn	Ag	22½	113	1265	$3⅛	$24⅞
Norcn	Ag	25	253	1926	$2	$24⅞
Norcn	Nv	15	10	107	$10	$24⅞
Norcn	Nv	17½	25	653	$7⅝	$24⅞
Norcn	Nv	20	44	1168	$6	$24⅞
Norcn	Nv	22½	128	1522	$4⅛	$24⅞
Norcn	Nv	22½p	2	63	115	$24⅞
Norcn	Nv	25	157	1158	$3⅛	$24⅞
Noran	Fb	50	13	48	$6½	$52½
Noran	Fb	55	6	7	$5¼	$52½
Noran	Ag	32½	2	13	$19¼	$52½
Noran	Ag	35	182	151	$17¼	$52½
Noran	Ag	40	34	279	$12½	$52½
Noran	Ag	45	82	575	$7½	$52½
Noran	Ag	50	55	421	$4¼	$52½
Noran	Nv	40	13	372	$12½	$52½
Noran	Nv	45	76	302	$9¾	$52½
Noran	Nv	50	31	398	$5⅞	$52½
Noran	Nv	55	8	18	$3¾	$52½
Rang	Ja	27½	4	54	$7¼	$30⅛
Rang	Oc	30	12	521	$4¼	$30⅛
Rang	Oc	30 p	1	3	$2⅞	$30⅛
Roy Bk	Ja	40	2	70	$2⅞	$41½
Roy Bk	Ja	45	5	10	100	$41½
Roy Bk	Jy	40	6	320	110	$41½
Shell C	Fb	22½	10	39	$4½	$24¾
Shell C	Fb	25	23	194	$3½	$24¾
Shell C	Ag	20	8	345	$4½	$24¾
Shell C	Ag	22½	8	326	$2⅝	$24¾
Shell C	Ag	25	39	281	165	$24¾
Shell C	Nv	20	86	469	$5⅝	$24¾
Shell C	Nv	22½	155	297	$3¾	$24¾
Shell C	Nv	25	16	301	$2⅝	$24¾
Stlco A	Nv	27½	3	177	$3⅛	$29¾
Stlco A	Nv	30	1	573	150	$29¾
Stlco A	Nv	32½	8	247	60	$29¾
Total P	Ja	22½	3	6	$7¾	$28⅝
Total P	Ja	22½p	5	10	100	$28⅝
Total P	Ja	25	10	81	$6⅜	$28⅝
Total P	Ja	30	5	67	$4	$28⅝
Total P	Jy	27½	8	107	$2	$28⅝
Total P	Jy	27½p	2	22	105	$28⅝
Total P	Oc	20	40	114	$9⅛	$28⅝
Total P	Oc	25	37	435	$5⅛	$28⅝
Total P	Oc	25 p	27	112	115	$28⅝
Total P	Oc	27½	5	335	$4¼	$28⅝
Total P	Oc	27½p	31	67	$2	$28⅝
Total P	Oc	30	48	464	$3⅛	$28⅝
Total P	Oc	32½	10	166	$2	$28⅝
TrC PL	Fb	22½	15	154	$3¼	$23⅜
TrC PL	Fb	25	2	8	$2¼	$23⅜
TrC PL	Ag	20	1	18	$3⅞	$23⅜
TrC PL	Ag	25	28	120	65	$23⅜
Segrm	Ja	40	1	52	195	$36¾
Segrm	Oc	40	1	176	75	$36¾
Wcoast	Mr	15	8	89	180	$15
Wcoast	Sp	15	37	1320	95	$15
Wcoast	Sp	17½	8	104	40	$15
Wcoast	Dc	15	62	1394	135	$15
Wcoast	Dc	17½	41	304	80	$15

Total volume 6095.
Total open interest 115130.

Alberta

Complete tabulation of Wednesday transactions. Quotations in cents unless marked $. Net change is from previous board-lot closing sale.

Stock	Sales	High	Low	Close	Ch'ge
Nordex	1000	30	30	30	—10
NW Trst prA	720	$27	27	27	—3
LCM Res rts	3000	12	12	12	
Amalta	1800	95	93	95	+5
Acroll	750	132	125	132	+7
Aquarius	4450	150	130	130	—20
Ashlu	5500	150	145	150	
Baretta	1000	50	47	47	—8
Barons	18000	24	22	24	+1
Bashaw	35000	84	78	80	—2
Bearcat	1900	$5½	5¼	5¼	
Black Gold	3000	140	115	116	—29
Bonn	2700	160	159	160	
Cairn	850	$9¼	9⅛	9¼	+ ¼
Can Obas	6500	455	450	455	+5
Chipman	700	330	330	330	
Cinnabar	1500	65	65	65	
Commercl	17000	200	190	195	—20
Concept	9800	$6¼	6	6	
Conventur	6650	$10⅛	9¾	10	
Cultus	5000	40	40	40	—1
Flin Flon	2000	80	75	75	—5
Gold Lake	1000	160	160	160	+10
Gulch	24950	265	255	260	
Highfield	3500	310	300	300	
Howe Sound	2000	40	40	40	
Intern Tika	5000	85	83	85	
Jupiter	2300	110	95	110	+9
Kelvin	700	320	315	315	—10
Kintla	2000	65	65	65	
Lobell	1500	95	87	95	+5
Mid East	4000	35	35	35	
Missi	5900	215	200	200	—10
Mt Jamie	23000	195	180	195	+10
Multiple	12000	60	55	60	+7
Nesbitt	2000	120	120	120	+5
New Dom	3900	$9¼	8⅞	9¼	+ ⅛
NwGatewy	18400	275	260	270	
Newpass	2000	100	100	100	
Nimrod	4100	162	160	160	
North Con	4500	13	12	13	
Northstar	5200	370	365	370	
Oilex	700	280	280	280	—10
Omega	7800	495	490	490	—5
Orbit	2700	$5¼	5¼	5¼	+ ¼
Paramnt Rs	3600	$5⅞	5¼	5⅜	— ⅜
Penstar	14000	52	50	51	—4
Peregrine	1000	135	135	135	+5
Public Stor	200	$20⅝	20⅝	20⅝	
Rahchmns	1210	$6	5¾	6	
Rangeco	500	$6⅛	6	6⅛	— ⅛
Rio Alto	3295	260	260	260	+10
Saco	3000	130	125	125	—10
Sastex	5100	110	100	100	—5
Seagull	7200	$5⅞	5⅝	5⅝	— ⅛
Sparrow	4600	95	95	95	
Strand	6100	$6	5⅞	6	+ ⅛
Troy	4200	$5⅛	5	5	— ⅛
Turbo wts	11200	$9½	9¼	9½	+ ¼
Twin Rich	5100	335	325	325	
Universl Ex	7300	325	315	325	+15
Zephyr	6000	$7	6½	7	+ ⅝

Total sales: 351,925.

Metals

LONDON (AP) — Closing metals Wednesday, in pounds stering a metric ton; silver in pence a troy ounce:

Copper spot 861-883; future 899-899.5.

Tin spot 7,950-7,955; future 875-877.

Lead spot 604-606; future 573-574.

Zinc spot 344-345; future 355-355.5.

Silver spot 399.3-399.6; future 411.7-411.9.

Aluminium spot 712-714; future 717-717.5.

FOR SALE

1977 Porsche 924

Immaculate, metallic silver, sun roof, alloy wheels, Blaupunkt stereo. Replacement cost over $24,000. Owner must sell. Asking only $12,900.

Phone 598-4938

U.S. INVESTMENT SEMINAR

Vancouver real estate consulting firm will present a two hour seminar on U.S. real estate investment, in Victoria. Topics include: selected state economics, purchase of U.S. real estate, income tax implications; professional management and condominium conversion. Limited seating for seminar June 26th at 7:30 p.m. Please phone for reservation.

WEST RIM CONSULTANTS
112—688-1441

Deficit news cuts dollar below 86¢

MONTREAL (CP) — The Canadian dollar slipped more than a quarter-of-a-cent against its U.S. counterpart on North American money markets Wednesday, after trading in the 86-cent U.S. level early in the day.

The Canadian dollar opened at 86.01 cents U.S. Wednesday, but slipped steadily throughout the day to close at 85.69. Tuesday's close was 85.98 — almost a three-quarter-cent jump from Friday's 85.26.

The slump follows the federal government's announcement of a sharp increase in its spending deficit for last April to $3.74 billion, from $2.88 billion for the same month last year.

Tuesday's rise was attributed to an anticipated increase in world oil prices, as well as an easing in the dispute between Canada and Arab countries over Prime Minister Joe Clark's promise to move the Canadian embassy in Israel to Jerusalem from Tel Aviv.

Store merger agreed

TORONTO (CP) — In a move that won't have any visible impact for the buying public, Simpsons Ltd. and Hudson's Bay Co. agreed to terms Wednesday for a merger for the two department store giants.

Simpsons will continue to operate under its own name, although for the purpose of amalgamation, it will be merged into Bayhud Inc., a newly-incorporated subsidiary of Hudson's Bay, popularly known as The Bay.

The deal, approved by the boards of both companies, must be endorsed by a July 27 meeting of Simpsons shareholders.

Winnipeg-based Hudson's Bay wanted the merger to give it more flexibility in its expanded operations. The Bay acquired 88 per cent of Simpsons last winter after a takeover battle with Simpsons-Sears Ltd., subsidiary of the Chicago-based Sears-Roebuck Co.

Later, Hudson's Bay was itself acquired by the family interests of Toronto newspaper baron Kenneth Thomson.

Trading in Simpsons shares had been halted on the Toronto Stock Exchange since last Friday when the company announced it was discussing the possibility of a merger with the Bay.

Under the merger plan, the 11.7-per-cent minority Simpsons shareholders will have two options to trade for each eight shares.

Mutual funds

TORONTO (CP)—Recent prices of investment funds supplied by The Investment Funds Institute of Canada Wednesday. They are the net asset value per share or unit (NAVPS) last circulated by the fund in accordance with its pricing practice as contained in the prospectus of the fund. n—no sales charge, x—U.S. Fund, y—delayed NAVPS, xd—ex-dividend.

Institute Members	
AGF Group	
Amer Grwth	5.85
Cdn Gs Egy	30.34
Cdn Sec Gth	8.76
Cdn Trusteed	4.53
Corp Invest	7.26
Corp Inv Stk	9.25
Gwth Equity	14.55
Japan	13.83
nMoney Mkt	10.00
Option Equity	4.55
Special	6.26
All Canadian Grp	
yCompound	7.58
yDividend	7.95
yNorthn Egy	5.16
yRevenu Gth	4.47
y4000	5.29
Bolton Tremblay	
Cda Cumul	9.52
Income Fund	9.87
Internatnl	9.00
Pld Resourc	8.16
Taurus	9.97
Calvin Bullock Gr	
Acrofund	1.86
Banner Fund	4.81
CIF	5.64
Cambridge Group	
yIntl Energy	3.25
yIntl Growth	5.59
yIntl Income	4.13
yNat Res Gth	5.36
yUnivest	6.91
yGrowth	8.83
CSA Mgmt Gr	
Goldfund	6.66
Goldtrust	3.35
Confed Group	
Dolphin Eqty	7.12
yDolphin Mtg	5.04
Cundill Value	7.44
Eaton-Bay Group	
Commwth	20.09
Dividend	5.28
Growth	14.65
Income	4.48
Internatnl	13.79
Leverage	6.47
Venture	6.25
Viking	7.39
Guaranty Trust Gr	
ynInv Equity	10.33
ynInv Income	4.32
ynMortgage	9.96
Guardian Group	
Enterprise	1.23
GIS Comp	14.41
GIS Income	3.94
yGwth Fnd	14.42
North Amer	5.69
Mutual Acu	6.54
Mutual Inc	6.18
Sec Income	9.64
World Equity	5.36
Investors Group	
yBond	5.02
yDividend	8.46
yGrowth	14.69
yInternatnl	7.30
yJapan	12.42
yMortgage	4.91
yMutual	6.63
yProvidt Stk	7.14
yRetiremnt	8.44
yn Jones Hrd	6.91
Principal Gr	
yCollective	9.52
yGrowth	6.97
yVenture	5.18
yBond	3.15
Prudential Gr	
Growth	8.40
Income	5.25
ySask Dev Fd	5.26
Scotiafund Gr	
Scotiafund	1.33
Scotiafd Mtg	1.04
Templeton Gth	6.87
United Bond Share	
RoyFund	9.63
RoyFnd Inc	4.99
Universal Group	
Equity	13.99
Income	5.00
Internatnl	5.46
Rebource	6.41
Non-Members	
nAltamira Fd	6.66
Assoc Inv	8.16
yBeaubran	5.44
Ciag Group	
Co-Opera	13.68
Landmark	15.99
Canagex Gr	
yBond	9.52
Fund	13.97
Internatnl	9.16
yMortgage	10.14
xdCapital Gth	14.51
xChase	6.72
ynComCp Mtg	10.02
Desjardins Gr	
Canadian	10.34
yHypotheq	4.33
yInternatnl	9.59
yObligatns	5.10
Quebec	5.21
nySpec	7.32
Dixon Krog Gr	
Dixon, Krog	11.69
Heritage	3.39
Vanguard	9.04
yDominComp	10.65
yDominEquit	12.74
Dreyfus Group	
Inc	12.72
xInternatl	17.87
ynDynamic	12.66
nExecutv Can	9.38
nExecutv Intl	1.46
xFid Trend	25.33
nFst Cn Mtg	10.33
Fiscon Fund	6.36
nHarvard	11.19
Industrial Gr	
Indust Amer	3.00
Indust Div	7.63
Indust Eq	9.47
Indust Gth	6.26
Indust Incm	10.64
Indust Pens	34.63
Keystone Gr	
Cus K-2	5.38
Cus S-1	18.28
Cus S-4	5.51
Polaris	3.60
xLex Rsrch	15.31
xManhatn	2.80
yMaritime Eq	3.44
Marlborough	7.78
nNatursco	18.41
NW Group	
Canadian	6.48
Equity	10.22
xOne Wm St	15.94
xOppenhmr	6.76
Pemberton Gr	
nPacific Div	7.41
nPacific Ret	5.32
nPacific US	5.64
PHN Group	
yBond	10.53
yCanadian	11.86
yDiv Income	11.35
Fund	16.55
yPooled	37.24
nyRRSP	17.75
PMF Managmnt	
nPension Mu	9.22
nXanadu Fd	6.60
nPutnam	10.98
Pret et Revenu Gr	
American	11.87
Canadian	9.04
Fonds H	4.94
Retraite	9.11
Sterling Group	
Equity	8.45
yMortgage	5.05
xTech	8.83
yTradex	18.38
Trans Canada Gr	
A	6.10
B	64.00
C	12.09
United Group	
yAccumula	5.67
yAccumul R	7.24
yAmerican	1.97
yCont Mortg	5.10
yHorizon	3.87
ySecurity	4.67
yVenture	4.10
yVenture Ret	7.64
Western Grth	6.42

London

LONDON (CP) — Closing stock quotations Wednesday in new pence unless pounds are indicated. x — indicates that quotations includes dollar premium based on latest conversion rate, 0.8926. Associated Brit Foods 75; Babcock and Wilcox 153; Bass Charrington 210; BICC 125½; xBlyvoors 740; BOC International 73¼; Boots 191½; Bowater 169½; Brit Am Tob 269½; Brit Assets Trust 70½; Brit Petroleum 12 9-16; xBroken Hill Prop 458; Buffels 14 9-16; Burmah Oil 132; xCanadian Pac 14¼; xCharter Cons 134½; Cons Gold 218½; Courtaulds 90; De Beers 390½; Distillers 211; Dunlop 66; EMI 97½; xF.S. Geduld 27⅛; Gen Elec 346½; Glaxo 437½; Grand Metropolitan Hotels 134; Gr Un Stores A 354; Guest Keen 261½; Hawker Siddeley 188; Hoover A 178½; ICI 347½; Imp Tob 90¾; Xintl Thomson 385½; Kloof 14; Marks and Spencer 110; Metal Box 270; Minorco 153; xPhillips 617; Pilkington Bros 302½; Plessey 102; Rank A 216; Rio Tinto Zinc 273½; Roan Consol 95; Sel Trust 506; Second Scott Inv 93; Shell T and T 378; Tanganyika 174½; Thorn 408; Trusthouse 156½; Tube Investments 356; Ultramar 319½; Unilever 574; Union Corp 378; Vaals 33; Vickers 166½; Western Driefontein 49⅜; Western Deep Level 16 7-16; xWest Mines 112; W Holding 34¼; Woolworth 77¼; Zambian Copper 11. **Bonds:** Brit Transport 63; Brit Cons 2½ 21⅝; Treasury 8½ 93 3-16; War Loans 31¼. The *Financial Times* industrial index 466.9, off 8.3.

Livestock

CALGARY (CP) — Receipts Wednesday of 1,038 head at the Calgary public stockyards saw a heavy run of slaughter steers and a normal supply of slaughter heifers and cows. All classes of slaughter cattle were of average condition and met a moderate local demand. Heavy slaughter heifers and cows met a good United States demand. A1-2 slaughter steers sold $1 lower while slaughter heifers traded barely steady. D1-2 slaughter cows sold $1 lower. D3-5 traded steady. Too few bologna bulls on offer to quote prices. A1-2 steers over 1,000 pounds 78-80, under 1,000 pounds 77-79, A3-4 74-77. A1-2 heifers over 850 pounds 76-78, A3-4 74-76.50. D1-2 cows 57-60, D3-5 53-58, D4 51-54.50. A light run of short-keep feeder steers and heifers met a good demand at steady prices.

Earnings

Central Dynamics Ltd., year ended March 31: 1979, $85,932, 2.2 cents a share; 1978, $1,128,490, loss, no share figure.

Renn Industries Inc., six months ended April 30: 1979, $55,000, 3.5 cents a share; 1978, $235,000, loss, 14.3 cents.

Bonds

TORONTO (CP) — Prices were higher in active trading on the Canadian bond market Wednesday. The short end of the market was up ten cents. Mid-, long-term and provincial issues rose one-quarter of a point. Corporate issues were gained one-eighth. Day-to-day money was 11½ available at per cent.

MAYFAIR GLASS LTD.

Specialists In

● INSULATING GLASS ● CONVERSIONS
● RESIDENTIAL GLASS
● REPAIRS — MIRRORS

Office And Showroom At
790 SPRUCE STREET

384-8721

10½%

Guaranteed Investment Certificates

	Interest Paid Annually		Interest Paid Semi-Annually	
	Regular	Cashable	Regular	Cashable
1 yr.	10½%	10 %	10¼%	9¾%
2-4 yrs.	10¼	9¾	10	9½
5 yrs.	10¼	9¾	10	9½
6-10 yrs.	10	9¾	9¾	9½
11-20 yrs.	10	9¾	9¾	9½

Monthly interest is available at semi-annual rates for $10,000 or more. Under $10,000, rate is reduced ¼%. $1,000 minimum. With G.I.C.'s and Canada Trustco debentures you can get up to $40,000 insurance from the Canada Deposit Insurance Corporation. Insurance applicable on terms up to, and including 5 years.

All rates subject to change without notice.

Canada Trust

View at Broad

Why Commodity Futures?

FOR BUSINESS:

The commodity futures market provides a vehicle for hedging production, future requirements or inventory, of a significant number of products, including the following: grains, livestock and meats, metals, lumber and plywood, precious metals, currencies.

By utilizing futures markets you can more accurately forecast future operating results and, at times, protect your business against significant price moves.

FOR THE SPECULATOR:

The commodity futures market provides an excellent vehicle for intelligent speculation. In these times of high inflation, more conservative investment/speculation may not meet your objectives. If you are prepared to accept a greater degree of risk, commodity futures trading provides excellent leverage and outstanding profit potential.

Why International Futures Ltd.?

EXPERIENCE:

The key personnel who set up International Futures Ltd. in 1975, have had many years of experience in commodities trading. Because these rapidly-moving markets demand full-time attention, broker specialization is a must for successful commodity trading. The entire staff of International Futures Ltd. is involved *only* in futures trading, forming one of the more experienced teams in Canada.

FINANCIAL STRENGTH:

When you deal with International Futures Ltd. your funds are held in a segregated account by *Peavey Company* of Chicago. Peavey has total assets of more than $328 million and working capital of more than $84 million, (July 31, 1978). International Futures Ltd. acts as the Canadian agent for Peavey's commodity division.

TECHNICAL CAPABILITY:

International Futures Ltd. uses the latest electronic quote equipment, news wires and data processing to ensure fast and thorough access to the information necessary for intelligent market action. Peavey Company provides a fully dedicated voice communication system which connects International Futures Ltd. offices directly to the more important exchanges in the United States. This enables International Futures Ltd. brokers almost instant access to these rapidly-moving markets.

For more information about commodity trading get in touch with us at any of our three offices in Canada. If out of town please call us collect.

International Futures Ltd.

Suite 570
1070 Douglas Street
Victoria, B.C.
Canada V8W 2C4
Phone (604) 388-6633

"One good reason for a G.I.C. in 1979: 1984"

5 Year Guaranteed Investment Certificates

10½%

Interest paid annually.

724 Fort Street
Victoria, B.C. V8W 1H2
Phone: 383-4141
Member of Canada Deposit Insurance Corporation

FirstCity Trust

Formerly City Savings and Trust

VOLVO

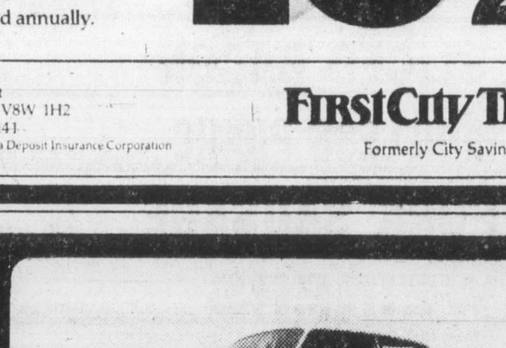

1978 VOLVO 242 GT

Silver with black/red accent stripe. Alloy wheels and Michelin radials. Radio, low mileage and immaculate. 1979 Replacement Cost $11,117.

JUNE SALE PRICE
$8695

Brian Holley MOTORS LTD.

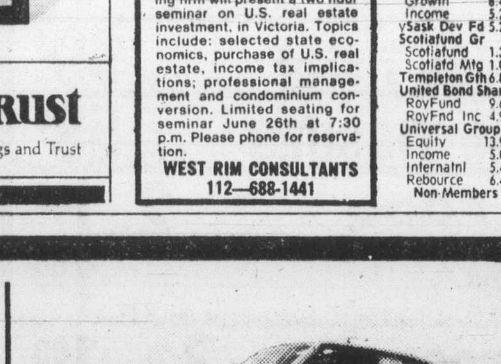

1977 DATSUN 200 SX

5 speed, bright red with black/silver stripe. Sun roof, 12,000 km only. In as new condition.

3319 DOUGLAS ST.
JUST NORTH OF WOODWARD'S
(DL5141) 384-1161

JUNE SALE PRICE
$5788

DATSUN

6-24

11%

ONE YEAR GUARANTEED CERTIFICATES

We welcome minimum investments of $500. Interest rates may be negotiated on investments of $100,000 or more.

Offered by

First Investors Corporation Ltd.

Associated Investors of Canada Ltd.

Call your nearest Principal Financial Centre for information

PRINCIPAL

598-4524	598-3341
1821 Fort Street	2033 Oak Bay Ave
9 to 5 weekdays	9 to 5 weekdays
Saturday til noon	Saturday til noon

in Nanaimo 754-3421.

Inquiries from rural general agencies welcome.

Benson favoring more competition

OTTAWA (CP) — Edgar Benson, chairman of the Canadian Transport Commission which regulates Canadian aviation, said Wednesday night that he favors less regulation of the country's airlines but with some reservations.

"Public opinion and government is calling for more competition and I am personally convinced from the experience of the last two years that the airline industry in Canada can flourish in a more competitive environment," he told delegates to the National Conference on Airline Regulations.

Canada, however, could not "go the full way" of deregulation on internat onal air traffic if it were to continue to have an adequate share of international traffic to and from Canada.

He also noted that only Air Canada and CP Air competed nationally with regional competition in some areas.

Increased competition also could make the emergence of new carriers in Canada more difficult.

During the day's discussion U.S. airline officials supported reducing regulation while a Canadian official predicted it could be a disaster in this country.

The U.S. Congress last October lifted most regulations on airline fares and routes. Canadian lines remain subject to the Canadian transport commission, this country's regulatory body.

Marvin Cohen, chairman of the U.S. Civil Aeronautics Board, the American regulatory body, said it may be too early to evaluate the American experience but "we do have substantial evidence to show that good things are happening for the industry and consumers."

Harold Cope, a vice-president of Alberta-based Pacific Western Airlines, said it would mean over-crowded airports and skies, poorer quality of service and an eventual return to more strict regulations.

Cohen said the American industry is copying with the fuel crisis and the grounding of the DC-10s "far better . . . than it would have done under the cumbersome and low-moving hand of regulation."

Deregulation had led to an ever-growing range of service and price options and allowed American carriers to reduce rates as much as 50 to 70 per cent.

Cope argued that deregulation will lead to poorer service.

"The quality of service will deteriorate to the detriment of the travelling public which will become disenchanted," he said.

There would be a scramble for unregulated routes that would cause the break-even point for passenger totals to rise to a point that could not withstand any temporary fluctuations, he said.

Commercial Mortgages
Commerce Capital Trust
731 Fort St.
388-9172 6-28

NUCLEAR TECHNICIAN
BIO-SCIENCES

Simon Fraser University has an immediate opening for an individual meeting the following qualifications:

— Minimum two years post secondary studies with a concentration in the sciences, specifically radioisotope technology.
— Minimum three years related laboratory work.
— Proven ability to exercise mature judgment and interact effectively with faculty, staff and students.

This is a union position offering a starting salary of $15,798 per annum plus an excellent benefits package.

Resumes should be submitted no later than July 21, 1979 to:

SIMON FRASER UNIVERSITY
Personnel Services
Burnaby, B.C.
V5A 1S6.

SFU

LABORATORY ANALYST I

A Laboratory Analyst is required for our Research & Education Department in Vancouver.

The Laboratory Analyst will be responsible for performing organic and inorganic chemical and instrumental analysis on biological fluids, particulate matter, air and gases or other materials and specimens.

Duties include performing routine analysis using established procedures; operation of analytical instruments; assisting in non-routine analysis; responsibility for maintenance and calibration of equipment; and maintaining laboratory records connected with the analyses.

Qualifications include graduation in analytical chemistry from a university with a B.Sc. or institute of technology with a minimum of two years experience.

Salary: $1,519.00 per month.

Applications, including a resume of experience and personal particulars should be addressed to:

Employment Officer.

WORKERS' COMPENSATION BOARD OF BRITISH COLUMBIA
5255 Heather Street
Vancouver, B.C.
V5Z 3L8
Telephone 266-0211
Telex 04-507765

Previous applications are also being considered

AT&T first to reach $100 billion

NEW YORK (UPI) — Giant American Telephone & Telegraph Co. in 1978 became the first private U.S. enterprise to amass more than $100 billion in assets, *Fortune Magazine's* "50 largest" compilation of non-industrial companies showed Wednesday.

AT&T is by all measures except revenues the nation's biggest company, and indeed is ranked by some analysts under industrial firms. For instance, its stock is included in the Dow Jones industrial average.

AT&T had $103.3 billion in assets in 1978, $41 billion in operating revenues, $5.3 billion in net income, and 984,044 employees. Its stock is the most widely-held in the nation, with nearly 3 million shareowners.

By comparison, General Motors, the No. 1 company in the 1978 "*Fortune 500*" industrial list, had assets of $30.6 billion, sales of $63.2 billion, net income of $3.5 billion and 839,000 employees.

BankAmerica Corp., San Francisco, retained a firm hold on the No. 1 spot in the commercial banking list and was second to AT&T in assets for all U.S. companies with $95 billion. Prudential Insurance Co., Newark, ranked first in the insurance group and third overall with $50 billion.

Dividends

AGF Management Ltd., class B pfd., five cents, July 5, record June 27.

BM-BT Realty Investments, trust units, estimated 28.5 cents, July 31, record June 29.

Canada Trustco Mortgage Co., 33 cents; 7¼ per cent pfd. B, 36.25 cents; 7¾ per cent pfd. C, 38.75 cents; all payable Oct. 1, record Sept. 7.

Big story for one reader

TORONTO (CP) — John Curry was reading his morning newspaper when an item from Ottawa caught his eye.

Curry, president of St. Lawrence Resin Products Ltd. of Hamilton, learned an application to buy the American-owned half of his company had been approved by the Foreign Investment Review Agency.

Neither St. Lawrence nor Curry Products Ltd., the Canadian owner of the other half, was consulted before the agency gave the nod to Ziegler Chemical and Mineral Corp. of Great Neck, N.Y., to buy the American-held half of St. Lawrence.

"There are other groups, some Canadian, interested in buying the U.S.-owned part of St. Lawrence," said Curry, also president of Curry Products.

He said Ziegler had expressed interest in purchasing the American half, but he was told by the company the deal was dropped. Agency officials in Ottawa said Ziegler did not withdraw the application.

"Surely FIRA must advise the other owners in such a case," said Donald Early of Greenshields Inc. in Toronto, who was working to put together a group of Canadians to buy the American half when the approval was announced.

"Isn't the whole idea to find interested Canadian buyers?"

Agency secretary George Bothwell said legislation does not require the agency to notify Canadian co-owners of companies being sought, although it sometimes does.

Earnings

Marks and Spencer Canada Inc., 13 weeks ended April 30: 1979, $2,618,000, loss, no share figures; 1978, $2,201,000, loss.

Mineral Resources International Ltd., year ended Dec. 31: 1978, $847,628, 12 cents a share; 1977, $365,366, loss, no share figure.

MUTUAL OF OMAHA

We are expanding our operations and require sales orientated people who wish to expand into the insurance field and want to be considered for management within one year.
If you are at a dead end and want to advance yourself call now for an appointment.

WE OFFER—GROUP INSURANCE
—NON CONTRIBUTORY PENSION PLAN
—PERMANENT POSITION
—TRAINING, AND ADVANCED SEMINARS
—24 MONTH FINANCING PROGRAM
—MULTI-LINE PORTFOLIO OF PLANS

Our professional association group markets will assist you in prospecting and create higher than average earnings.

PHONE 386-3570
LYNNE CATON 6-27

2.53 ACRES — GULF ISLAND
$75,000
DeCourcy

NANAIMO YELLOW PT.
C. R. O'CONNOR
SALT SPRING LANDS LTD. 537-5515

Credit Foncier
CREDIT FONCIER TRUST

10 3/8 % annually for 5 years GUARANTEED

TERM INVESTMENTS

Other terms and interest payment methods available
Ask for our brochure

Victoria: 1019 Blanshard St. (604) 388-6601
Vancouver: 681-5464 • White Rock: 531-7525
Vernon: 542-4377 • Prince George: 564-2300

Calgary • Edmonton • Regina • Saskatoon • Winnipeg • Kitchener • London
Ottawa • Toronto • Montreal • Quebec • Halifax

MEMBER CANADA DEPOSIT INSURANCE CORPORATION

SERVING BRITISH COLUMBIA SINCE 1894

Canada Post Postes Canada

The weight steps are new... basic rates are the same.

Effective July 1, 1979, the Post Office is metric!

Canada and U.S.A.
Letters up to 30 grams 17 cents
Printed papers and greeting cards up to 50 grams 15 cents

Other countries
Aerograms and letters up to 20 grams 35 ents

For more information please enquire at your nearest post office.

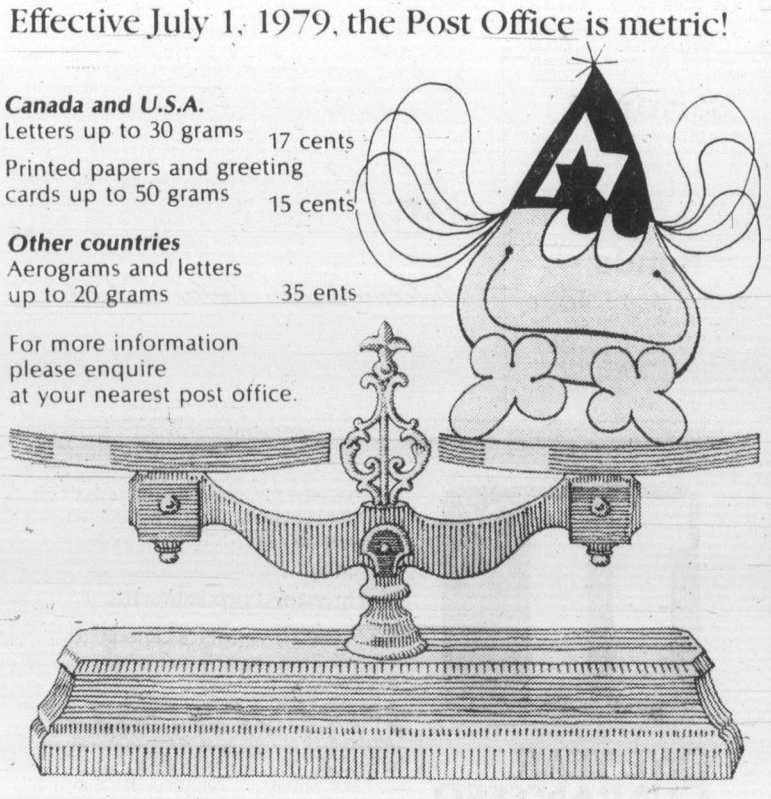

Canada

SHOP WISE
BEST FOOD BUYS!

TWO LOCATIONS:
5124 CORDOVA BAY RD. VICTORIA — MON. THURS 9-6, FRIDAY 9-9, SAT. 9-6, SUN. 11-6
9819 5th STREET SIDNEY (formerly Capital Market) — MON. FRI. 9-9, SAT. 9-6, SUN. 10-6

We Reserve the Right to Limit Quantities.
Or While Stock Last

Prices Effective Thurs., June 28 to Sun., July 1.

OPEN SUNDAY AS USUAL MONDAY 12-6 P.M.

STOCK UP FOR THE HOLIDAY

MJB COFFEE 1 lb. 2.79	SANIFLUSH AUTOMATIC TOILET BOWL CLEANER 12 oz. 79¢
McCALLS PEANUT BUTTER 1.5 kg 2.99	KRAFT PARKAY MARGARINE 3 lbs. 1.77
RED ROSE TEA BAGS 120's paper 3.09	SALAD DRESSING Kraft 1000 Island, Zesty Italian, Creamy Cucumber, 250 ml 59¢
NABOB STRAWBERRY JAM 24 oz. 1.59	KRAFT CHEEZWHIZ 1 kg 3.19
NIAGARA ORANGE JUICE 12.5 oz. 59¢	KRAFT MAYONNAISE 750 ml 1.39
McCAINS CREAM PIES 14 oz. 69¢	KRAFT PARMESAN CHEESE 8 oz. 1.69
McCAINS PEPPERONI PIZZA 20 oz. 1.59	FRESH GR. A TURKEY lb. 1.15
ALLENS APPLE JUICE 48 oz. 89¢	CANADA GRADE A FULL CUT ROUND STEAK lb. 1.99
GOLD SEAL FLAKED WHITE TUNA 6.5 oz. 1.09	FRESH LEAN GROUND BEEF lb. 1.79
DELSEY BATHROOM TISSUE 4 roll 99¢	SCHNEIDERS NO. 1 SLICED BACON lb. 1.29
KLEENEX FACIAL TISSUES 200's 58¢	SCHNEIDERS BONELESS PICNIC Ready to eat, lb. 1.89
DR. BALLARD DOG FOOD Beef Chunks, Beef Stew, Liver 'n Beef Chunks 24 oz. 2 for 1.09	OLYMPIC PURE FROZEN PORK SAUSAGE 1-lb. tray 1.19
DELTA RICE 2 lb. 1.09	OLYMPIC WEINERS 1-lb. pk 99¢
ROVER DOG FOOD 3 25.5 oz. 1.00	FRESH CUT UP CHICKEN lb. 89¢
BAMBI HOT DOG and HAMBURGER BUNS 12 for 79¢	CANADA NO. 1 SNOBOY CHERRIES lb. 69¢
STICK UP'S AIR FRESHENER 2's 99¢	SEEDLESS GREEN GRAPES lb. 95¢
COLONIAL COOKIES 1 lb. 98¢	FRESH MUSHROOMS lb. 99¢
QUENCH FLAVOUR CRYSTALS 614g 1.39	CANADA No. 2 LOCAL LETTUCE 3/89¢
CANADA DRY — PLUS DEPOSIT GINGER ALE 3 26 oz. 1.19	FRESH GREEN ONIONS AND RADISHES 2 bnchs 29¢

6-27

Surface trolling thrills at Campbell River

There surely can be no bigger thrill in the sports fishing world than hitting into a huge salmon on a surface-trolled bucktail fly—and that is what they are doing at Campbell River right now.

They catch the big chinooks on fly during the winter, but Jim Waller of Campbell River got a 23½-pounder on fly off Willow Point this week.

The big chinooks have now moved into Otter Point waters in the Sooke area, with Al Shepherd landing a 44-pounder Sunday, Donald Tweedhope a 33.7-pounder Sunday and A.K. French a 42½-pounder last week.

Latest King Fisherman entries:

SPRING (CHINOOK)

Pacific Lions Marina

R. Lindsay; 43.8, Secretary Island, Minnow Teaser.

Gordon Freer; 40.8, Beechey Head, Strip Teaser.

Rex Collard; 36.0, Beechey Head, anchovy.

Jack Thomson; 36.0, Beechey Head, Strip Teaser.

Donald Kirby; 35.8, Beechey Head, Strip Teaser.

J.R. Nybeck; 25.0, 12.0, 18.0, 13.8, 14.0, 15.0, 37.0, 28.0, Beechey Head, trap shack, anchovy.

Doug Vidal; 33.8, trap shack, Spring King.

Doug Vidal; 33.8, 20.0, Secretary Island, trap shack, Spring King.

Dave Belgrove; Coquitlam; 30.0, Beechey Head, anchovy.

D. Pedneault; 28.0, 12.0, Aldridge Point, Spring King.

Ed Saddlemyer; 27.0, Beechey Head, Strip Teaser.

George Guernsey; 26.5, trap shack, anchovy.

A. Miguez; 24.0, Aldridge Point.

Bill Varcoe; 20.0, 14.8, 12.8, Beechey Head, anchovy.

Floyd Storey; 26.0, 23.0, trap shack, Strip Teaser.

W.E. Hook; 23.8, 22.8, trap shack, Strip Teaser.

R.G. Snell; 25.0, Beechey Head, Spring King.

Bob Kellerman, Lake Cowichan; 25.4, trap shack, anchovy.

Robert Lane; 26.0, trap shack, minnow.

Pat Parker; 24.0, Aldridge Point, Strip Teaser.

J.M. Whiteoak; 24.1, Beechey Head, anchovy.

George Edgington; 23.4, Beechey Head, Minnow Teaser.

Mike Hodgson; 22.0, 18.0, 17.0, Beechey Head, anchovy.

Dave Wigmore; 21.0, 14.8, 24.0, 22.0, 21.8, 24.0, 27.0, trap shack, Beechey Head, Rhys Davis Minnow Teaser.

Joe Maruca; 24.0, Becher Bay, Rhys Davis Strip Teaser.

Edwin Monka; 27.0, Beechey Head, Strip Teaser.

Garry Whitaker, Duncan; 29.8, 12.8, trap shack, anchovy.

Larry Ell; 25.8, Beechey Head, anchovy.

Betty Parker; 21.3, Beechey Head, Rhys Davis lure.

A. Stavrum; 20.0, trap shack, anchovy.

R. Alexander; 18.0, trap shack.

John Bamford; 18.8, Becher Bay, minnow.

Cliff Bowers; 16.0, Beechey Head, Strip Teaser.

Nick Chilibeck; 18.0, 15.8, Beechey Head, Strip Teaser.

Al Beasley; 12.0, Beechey Head, Strip Teaser.

Ken Dobson; 12.8, Beechey Head, Strip Teaser.

Don Byers; 9.0, Beechey Head, Brown Special.

Arthur Chase; 11.0, Secretary Island, herring strip.

Robert Higgins Jr.; 13.0, Beechey Head, minnow.

Doug Lindsay; 18.0, 12.8, Secretary Island, Minnow Teaser.

Clive Ramkeesoon; 14.8, Beechey Head, Strip Teaser.

Ross Beasley; 11.0, Beechey Head, anchovy.

G.W. Jones; 14.5, Beechey Head, anchovy.

R. Jackson; 10.0, Becher Bay, minnow.

Bob Henson; 9.8, Beechey Head, anchovy.

Dan Woolley; 12.0, Beechey Head.

Jack Thomson; 14.0, Becher Bay, anchovy.

H.C. Whiteoak; 11.4, Beechey Head, anchovy.

Gary Millard; 8.0, trap shack, anchovy.

Joe Heral; 13.0, 11.0, Church Rock, white hootchie.

George Lohr; 23.0, trap shack, Strip Teaser.

SCOTT PLASTICS gives Scotty Depthmaster Downrigger as hidden-weight prize each month of King Fisherman Contest and Scotty Depthking Deluxe Downrigger for grand hidden-weight draw at end of contest to Colonist subscribers. Jerry Pfeiffer, left, and Peter Steel assemble downriggers at Erie Street plant.

—Colonist photo by Ian McKain

Art Rhodes Sports Fishing Services

Jerry Miller, Calgary; 9.5, 7.4, Brentwood Bay, Strip Teaser.

Vern Fitzgerald; 9.8, 7.8, Brentwood Bay, Strip Teaser.

S. Wintschel; 6.1, Coles Bay, Strip Teaser.

Ira Hendrickson; 6.12, Brentwood Bay, Strip Teaser.

Brechin Point Marina

Tony Lovric, Nanaimo; 12.3, Five Fingers Island, herring.

Dick Myers, Nanaimo; 9.2, Five Fingers Island, pink hootchie.

Jim Anderson, Nanaimo; 6.2, Brechin Point, hootchie.

Vic Fontaine; 5.12, Five Fingers Island, herring.

Earl Bennie, Nanaimo; 8.4, white marker, Buzz Bomb.

Irene Bennie, Nanaimo; 9.0, white marker, Buzz Bomb.

Douglas Laforce, Nanaimo; 10.8, Hudson Rock, white hootchie.

Al Johnson; 11.14, Five Fingers Island, Tom Mack.

Bates Beach Boathouse

Leonard McEwan, Calgary; 23.15, Bates Beach, Flashtail.

Harold Bates, Courtenay; 11.14, 7.9, 7.10, Bates Beach, Lucky Louie plug, Buzz Bomb.

Harvey Grant, Courtenay; 8.1, Bates Beach, Krippled K.

Reg Clough, Courtenay; 5.10, Bates Beach, Rex Field plug.

Bob McHale, Courtenay; 7.14, Bates Beach, Buzz Bomb.

Bliss Burgoyne, Courtenay; 6.0, Bates Beach, Strip Teaser.

Chuck Swain; 14.0, Bates Beach, hootchie.

M.J. Barry; 12.6, Bates Beach, Strip Teaser.

George Bates, Courtenay; 17.3, Bates Beach, Rex Field plug.

Elmer Nasby, Comox; 8.15, Bates Beach, hootchie.

Bob McHale, Courtenay; 6.4, Seal Bay, Rex Field plug.

Mike Paulovich, Comox; 15.0, Bates Beach, Lucky Louie plug.

Qualicum Beach Marina

George Sherbarth, Qualicum Beach; 5.8, 7.0, 5.0, Deep Bay, Tom Mack, green hootchie.

Peter Roberts, Vancouver; 5.0, Qualicum Beach, green, yellow Flashtail.

Tyee Marine and Sporting Goods

Jim Waller, Campbell River; 23.8, Willow Point, bucktail.

C.Y. Kim, Campbell River; 9.1, Argonaut Wharf, Stingsilda.

Roy Berggren; 24.4, 19.0, 14.5, Indian Village, Toba Inlet, Strip Teaser.

Rustic Motel

C.Y. Kim, Campbell River; 10.6, 8.4, Argonaut Wharf, Stingsilda.

River Sportsman

Karen Lewis, Campbell River; 16.12, Cape Mudge, herring strip.

COHO

Bates Beach Boathouse

R. Gabinet, Courtenay; 5.0, Bates Beach, hootchie.

Don Reeken, Calgary; 5.6, Bates Beach, hootchie.

Walt Edwards; 5.0, Bates Beach, green Flashtail.

Lee Noonchester, Lynnwood, Wash.; 5.4, Bates Beach, Buzz Bomb.

Qualicum Beach Marina

Sandy Horsland, Qualicum Beach; 5.8, mouth of Little Qualicum River, Red Action Flashtail.

Thomas Barnett, Qualicum Beach; 5.3, Qualicum Beach, yellow Flashtail.

Joel Baker, Seattle, Wash.; 6.0, 5.0, 5.0, 5.0, Qualicum Beach, pink bucktail.

Montgomery Russell, Freeland, Wash.; 6.0, 5.0, 5.0, 5.0, Qualicum Beach, bucktail.

Tim Steele, Englewood, Colo.; 5.4, 5.2, Qualicum Beach, yellow Flashtail.

Lloyd Mosher, Qualicum; 5.8, 5.4, 5.0, Eagle Crest, blue Flashtail.

J.A. Horsland, Qualicum Beach; 5.6, 6.0, 5.4, Qualicum Beach, bucktail, yellow Flashtail.

W. Horsland, Qualicum Beach; 5.5, 5.4, 5.8, 5.2, Qualicum Beach, Action Flashtail.

C. Ritz; 5.8, 5.8, 5.0, Norris Rocks, Pink Lady.

Donald Holme, Qualicum Beach; 5.10, 5.8, Qualicum Beach, bucktail.

John Reimer, Qualicum Beach; 5.7, Qualicum Beach, Flashtail.

Donald Holme, Qualicum Beach; 5.4, 5.9, 5.5, 5.3, Qualicum Beach, bucktail.

L.G. Robinson, Qualicum Beach; 5.2, 5.14, Qualicum Beach, Flashtail.

Grier Moran, Vancouver; 6.2, Qualicum Beach, Tom Mack.

David Shaw, Covina, Calif.; 5.2, 5.4, 5.6, Qualicum Beach, yellow Action Flashtail.

Doug Seymour, Burnaby; 6.2, Qualicum Beach, pink Action Flashtail.

Brechin Point Marina

R. Armstrong, Maple Ridge; 5.0, Five Fingers Island, Strip Teaser.

Joan Brown, Nanaimo; 5.4, Piper's Lagoon, green, white Flashtail.

J. Marsh, Nanaimo; 6.0, 5.0, 5.0, Five Fingers Island, pink, white hootchies.

Jack Hirt, Nanaimo; 5.8, Five Fingers Island, Hot Spot.

Andy Henderson, Nanaimo; 5.6.

R. Shelley, Nanaimo; 5.0, Five Fingers Island, Strip Teaser.

Art Rhodes Sports Fishing Services

Jerry Miller, Calgary; 6.0, Brentwood Bay, Strip Teaser.

Bosun's Marina

M. McCoy; 5.2, East Point, Strip Teaser.

Pacific Lions Marina

Joe Heral; 6.0, Church Rock, white hootchie.

LAKE TROUT

Lakeshore Service

Dino Crema, Port Alberni; 3.14, Sproat Lake, Flatfish.

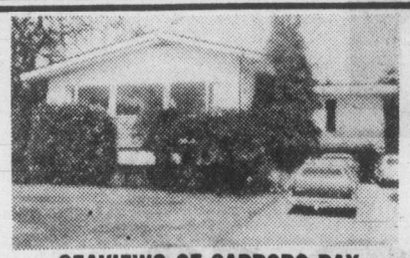

SEAVIEWS OF CADBORO BAY

Very first offering of this fine family home near the golf course, University, schools, village shopping, and beach walks. High elevated views from the spacious living areas. Family kitchen plus 5 bedrooms, 3 bathrooms, including 5-piece master bedroom bath. Rec. room plus family room are downstairs. Smaller, easy care yard. Sensible at $119,500. MLS.

386-2111 ROY KAISER 477-6813
386-2111 E. PROKOSCH 477-2194
Montreal Trust

NORTH OAK BAY
SECLUDED 217' GARDEN
3360 Woodburn
OPEN HOUSE THURS. 1-4 P.M.

On a quiet avenue adjacent to Uplands Golf Club and on a totally secluded, beautifully treed and shrubbed 200' back garden, a 3-bedroom bungalow with a 4th bedroom in the fully finished basement. 2 bathrooms. 29' recreation room with fireplace. Living room with fireplace. Dining room. Spacious kitchen with breakfast room and adjoining laundry room. An exceptionally well-built and immaculate residence, and offers are invited in the region of $108,000.

Residence Office 598-1420
TED WALFORD
BLOCK BROS. REALTY LTD.
Office 477-1841 (24 hrs.)
6-27

MUST BE SOLD

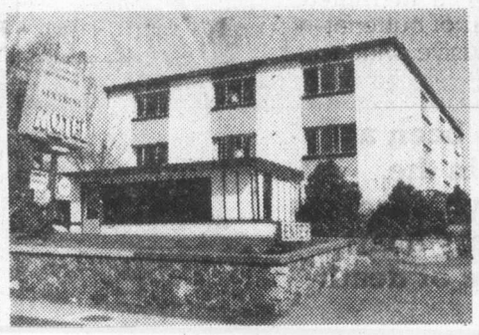

IN 1 MILE CIRCLE

One of the finest refurbished Motel/Apartments you can find on the market today. Here are a few of the many features:

- 15 units plus owner's accommodation
- Entire building cement block, including all interior walls
- Wide hallways and large foyers
- 12 units have separate meters
- In immaculate condition — 15 years old
- Ideal for man/wife operation, as husband can keep his job
- About $65,000 in chattels and labour spent in last year, with highest quality materials and equipment being used
- only $50,000 down
- Possibility of adding up to 5 units
- Built as an apartment
- **Try your trades of house or land**
- Asking $279,000 MLS 393222

FRANK WILLS 388-7868

DUNSMUIR PROPERTIES LIMITED
'A NAME TO REMEMBER'
6-27

Marine Calendar

NAVY

Terra Nova—returning Friday.
Qu'Appelle, Saskatchewan, Mackenzie—returning July 6.
Porte Quebec, Porte Dauphine—returning Saturday.
Porte de la Reine—returning Friday.
Endeavour—returning Friday.

OCEAN SCIENCES

Pandora II—Victoria.
Vector—Pat Bay.
Richardson—Broken Islands.
Parizeau—Laredo Channel.

COAST GUARD

Franklin, Quadra, Racer, Camsell—in port.
Douglas—Tofino patrol area.
Ready—Queen Charlotte Strait patrol area.
Rider—refit.
Vancouver—on weather station.
Racer, Narwhal—Gulf Islands.

MERCHANT MARINE

Pacific Princess, Fairsea—Victoria.
Dalmahoy—Esquimalt.
Rokkohsan Maru—Royal Roads.
Orient Carrier—Bamberton.
Hickory—Cowichan Bay.
La Primavera, Key Glory—Nanaimo.
Atholl Forest—Tahsis.
World Ares—Alberni.
Prince Rupert City—Crofton.

the "SUN RUNNERS" ARE HERE!
read more about it
in BOATS AND MARINE IN TODAY'S CLASSIFIED
bob whyte marine ltd. 6-27

INVESTORS
$32,950 Per Side
Sooke Strata Duplex
1 Vacant — 1 Rented
BOWDEN REALTY
386-7577 383-5524

SOMEBODY WANTS YOUR HOME
AND WE HAVE WHAT IT TAKES TO FIND THAT SOMEBODY!
FREE appraisal to price your home at correct market value.
ADVERTISING that attracts attention to your home.
ABILITY to show your home and create a desire for ownership.
SALESMANSHIP that enables us to sell and close the deal.
KNOWLEDGE of mortgage loans that will help the buyer finance.
JIM WEST
396-1255 or 595-4094 (res.)
6-25
ALL STAR REALTY LTD.

Advertising brings product information to you

Ten Mile Point
Fantastic Ocean Views
.7 of an acre

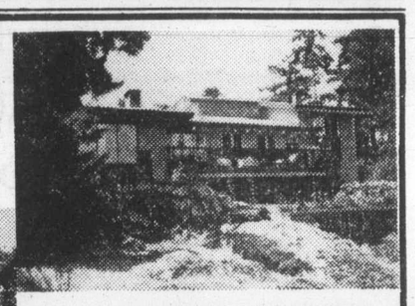

Impressive gracious Architect designed home built for the present owner. Costly construction and rich improvements throughout.
PRICED $159,000
Pager 388-6275 Page 2704
ERNA ELLSAY
BLOCK BROS. REALTY
Office 477-1841
6-28

You could win these fabulous Mercedes-Benz
AUTOMOBILES

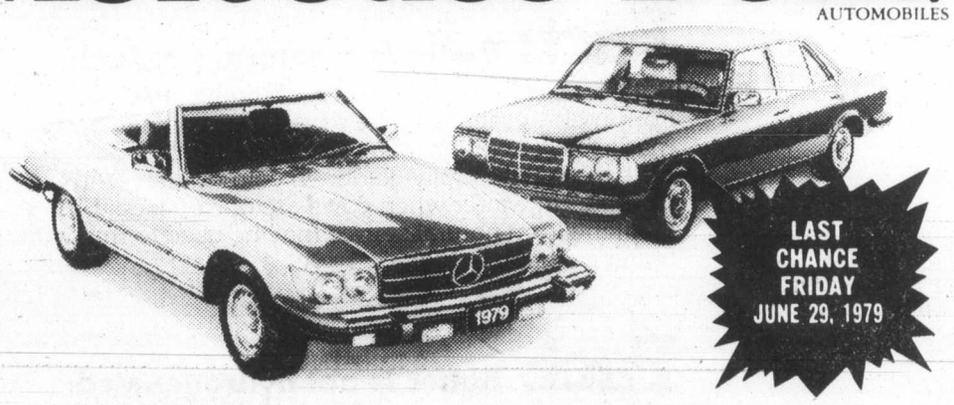

Win...with the turn of a key!

You could win* one of ten 1979 Mercedes-Benz 240D sedans available to be won just by opening your first Royal Trust Savings or Chequing account.

Simply visit your local Royal Trust Savings Branch, open either a Savings or a Chequing account with a minimum deposit of $100, and you're eligible to try a key in the two prize locks on display. Open both a Savings and a Chequing account, and your teller will give you a second key to try in the locks.

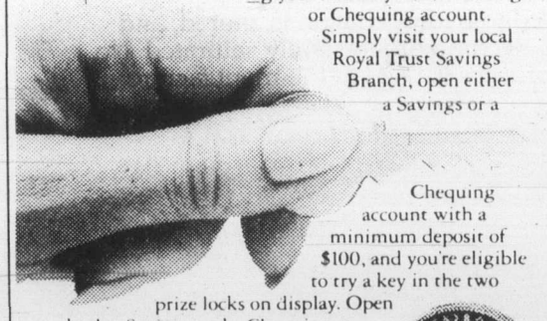

If your key opens the "Mercedes" lock, you'll win* a 240D sedan (approximate retail value $20,750).

If your key opens the "Silver Dollar" lock, it will be redeemed by the teller for a Canadian silver dollar.**

Your key is guaranteed to open one of the locks.

And enter the Grand Prize Sweepstakes!

You could win both a Mercedes-Benz 450SL roadster and a Mercedes-Benz 240D sedan just by making deposits into your Royal Trust Savings or Chequing account.

Each time you deposit $100 into either account your teller will give you an official "Grand Prize" entry form (a maximum of 50 entry forms per deposit is allowed). Simply fill out the entry form and deposit it into the ballot box located in a Royal Trust Savings Branch.

If your entry is selected in the Grand Prize draw and you hold both a Royal Trust Savings account and a Royal Trust Chequing account with a balance of at least $100 in each on August 2nd, 1979, you'll win* the 450SL roadster and the 240D sedan (approximate retail value $63,150)...just for saving and chequing at Royal Trust.

If your entry is selected in the Grand Prize draw and you only hold a Royal Trust Savings account (or only a Chequing account) showing a balance, on August 2, 1979, of at least $100, you'll win* the fabulous 450SL roadster (approximate retail value $42,400).

Come in today! This promotion closes on June 30, 1979. The Grand Prize draw will be held on or about August 2, 1979.

*Subject to you correctly answering a time-limited, skill-testing question.
**Canadian silver dollars contain 100% nickel.

Just by Saving and Chequing at Royal Trust

1205 GOVERNMENT, VICTORIA, B.C.
388-4311

This contest is open to individuals 18 years of age and older. Complete details are available from your nearest Royal Trust Savings Branch. There are 10 winning keys among a total of 850,000 keys (750,000 have been distributed to Canadian households and 100,000 are available in Royal Trust Savings Branches). 6-27

We do more for your money.

WESTCOAST SAVINGS CREDIT UNION

SAVINGS PLUS

More interest, more often. Watch your nest egg grow. Savings Plus pays interest on your minimum monthly balance - *four times a year*. Plus the interest rate is *very* interesting. Just ask.

The truth about butter.

If you've been depriving yourself of the good taste of butter because you've been misled about its health value, you'll no doubt be interested in the following facts about butter, margarine and other fats:

Fact: Butter has exactly the same number of calories as margarine.

So, if you've given up the good taste of butter for margarine in the belief that you're cutting calories, you're making an unnecessary sacrifice. Margarine and butter contain 200 cal. per ounce.

Fact: Canadians, on a per capita basis, consume just half an ounce of butter per day.

And that's just 100 calories—a mere fraction of the amount generally (and mistakenly) believed to be the daily per capita consumption of butter in Canada.

Fact: Butter is a natural product.

Butter is still made simply by "churning" the cream from milk—essentially the same way as it has been made for generations. Salt may be added for flavour. And, though naturally golden in color, butter tends to "pale" in winter when cows are on dry feed. So, carotene from natural source may be used to maintain butter's golden colour.

Fact: Butter is not hydrogenated.

Hydrogenation is a chemical process whereby hydrogen is added to liquid fats and oils to solidify them. It also has a preservative effect, helping to prevent oxidation. The molecular structure of fats and oils subjected to hydrogenation is altered, and unsaturated fats become progressively saturated. No such chemical process is used in the manufacture of butter.

Fact: There is no proven link between butter and heart disease.

Despite a generation of research which has attempted to establish a link between consumption of butterfat and incidence of heart disease, no conclusive evidence has emerged.

Fact: Although there has been a dramatic decrease in the amount of butter consumed by Canadians over the past 20 years, coronary heart disease remains a major cause of death and disability.

During this period, Canadians have changed from a high animal fat content diet to one in which vegetable fats now play an important role. Canadians actually eat more margarine than butter.

Fact: Butter is not a major cause of obesity.

Health & Welfare Canada recognizes that fats are a necessity in the normal human diet and recommends that 35% of one's daily calories come from that source. And even though Canadians' daily fat intake is higher than this recommended level, butter contributes less than 5% of total calories. Canadians eat more margarine than butter as well as other fat-containing foods such as meat, fish, poultry, eggs, cereal products, salad oil and cooking oil.

Fact: Only butter tastes like butter.

Nothing melts like it, looks like it, or tastes like it. Chefs say that there is no substitute for the good taste that butter gives to food. Use butter when you cook and bake for your family and friends. And for yourself.

SOURCES:

Catalogue No. 23-201, Dairy Statistics, Statistics Canada; Dairy Produce Market Report, Agriculture Canada.

Health Protection Branch, National Health and Welfare.

Recommendations of the Committee on Diet and Cardiovascular Disease, as amended and adopted by Department of National Health and Welfare, June, 1977.

Nutrition Canada: Food Consumption Patterns Report, Department of National Health & Welfare, 1977.

"The Better Butter?"—Consumer reports, Feb., 1979.

Nutrition, Lipids and Coronary Heart Disease, a Global View. Edited by R.I. Levy et al. Published by Raven Press, New York, 1979.

When you look at the facts, you can see the good in butter.

Dairy Bureau of Canada

Golden moments for hospital loans

It was million-dollar-a-second work for the Capital Region Hospital Board Wednesday afternoon as it adopted a bylaw authorizing borrowing of up to $44,650,000 for hospital building.

Capital Region Board chairman Murray Glazier, Saanich Mayor Mel Couvelier and Saanich Ald. Howard Sturrock chatted casually outside the meeting room as board members went from introduction to final adoption without comment.

The move was in stark contrast to the 45-minute committee discussion earlier in the day over whether $5,000 should be spent to study the costs and implications of planned development in Langford and Colwood.

That debate resulted in a decision to refer the matter to another committee.

At issue was a request that a consultant be hired to work out the costs of services required by a growing population, and the stage at which such services as increased fire and police protection, and underground sewer systems would be needed.

Outer Gulf Islands director Jim Campbell argued that a decision had been made to direct development into the western community and away from the Saanich Peninsula, and that there should be considerations other than the strict financial costs of services. It was, he said, cheaper to develop agricultural lands, and any study would show that. Other regional considerations should enter into growth cost studies.

Executive director Dennis Young argued that there is no way for different areas to share development costs, and it was necessary to understand the cash implications of western community development.

It was decided to refer the matter to the regional plan management committee.

Flower festival

Plans for an annual Flowerfest were announced Wednesday by Victoria Chamber if Commerce president Mel Cooper.

Flowers are one of Victoria's greatest assets and they should be used to promote the city, Cooper told a meeting of the chamber's board of directors.

The first Flowerfest is planned for next April. Cooper said the chamber would involve the whole business community.

Airport's upgrading urged by chamber

The Victoria Chamber of Commerce has urged federal Transport Minister Don Mazankowski to improve facilities at Pat Bay Airport.

In a letter to the minister, the chamber lists the airport's inadequacies and stresses the importance of an early solution to the problems.

The letter states that the chamber is aware of the government's plans for the expansion of existing facilities, but warns that further delays might move the project completion to 1983 or 1984.

"Both Air Canada and Pacific Western Airlines have an urgent requirement for expanded facilities to adequately meet their requirements," the letter states.

It lists congestion, poor access to the terminal building from the ramp and arrivals area, and inadequate customs and immigration facilities as the major deficiences.

Inadequate baggage dispersal, coffee and gift shop facilities round out the list.

The letter says that traffic growth at the Victoria airport is estimated at 10 per cent a year.

"In our estimation, the facilities are insufficient to meet the present requirements and passenger flows, let alone what we might expect in three or four years," it says.

ROCKWELL
Parts and Accessories
ISLAND MACHINERY LTD.
617 Chatham St.
385-5500

While in Alberta, for toll-free information dial
1-800-222-6501
In Edmonton: 427-4321
9to9 7days a week
Travel Alberta CANADA

—Colonist photo by Ian McKain

Oak, left, and Powell

Cousins beat strikes for reunion

By CRAIG ROWLEY
Colonist staff

Airplane strikes, long waits and carefully planned disguises couldn't keep two first cousins from getting together again.

Frederick Powell and Frederick J.W. Oak were finally reunited recently at Victoria's Pat Bay Airport after 65 years.

Powell, 75, who makes his home in London, England, and Oak, 70, who resides in Victoria, last saw each other in Newport, Gwent, South Wales as school children during a six-month visit by Oak's family in 1914.

Since then the years yielded only letters and postcards until their belated happy reunion.

Powell, stranded at the London airport owing to a strike, clambered aboard five hours late and arrived at the Vancouver airport only to have a 2½-hour wait as Oak and seven other relatives excitedly awaited his arrival in Victoria.

The first plane failed to produce Powell, then a second unloaded and the last of the stragglers disembarked with still no sign of Powell.

Earlier exchanges of letters and cards informed Oak that Powell would arrive promptly at 6 p.m. attired in a plum colored suit, blue shirt, white flower and horn rimmed glasses while Oak's sister Violet, who had never met Powell, was to have worn red slacks with a red and white polka dot blouse.

As Oak and his companions grew disappointed and restless anticipating another long wait, Powell, in grey suit, mauve shirt and no flower, oblivious to the others, approached Violet attired as planned, and inquired as to where the toilets might be and if there were any flying ducks around, tipping off Violet and the reunion began.

Sunday they had a get-together in Beacon Hill Park and the rest of the six-week visit will include trips to Qualicum and Dawson Creek.

Although future meetings are not in their immediate plans Powell, when asked if he would like to come again, replied "I'd like to if they'll have me."

Smaller, but risky

TORONTO (CP) — A study indicates 750-millilitre returnable pop bottles may be as explosive as 1.5-litre bottles when the bottles fall over on to a hard surface.

Professor David Barham of the University of Toronto said he found an explosive failure rate of more than 50 per cent for some brands in the 750-ml. size, but no failures in 300-ml. bottles.

Barham cited failure rates of up to 100 per cent for some brands in the 1.5-litre size.

AUTOMATIC TRANSMISSION TUNE-UP
Recommended every 25,000 miles,
39.95
SUBURBAN MOTORS
3377 Douglas 386-6131

TIRED OF WEEDING?
landscape NATURALLY with BARK
All organic Bark Mulch and Bark Chips are an excellent way to
• Control Weed Growth
• Save Moisture
• Decorate Garden & Shrub Areas
• Excellent Fall & Spring Lawn Dressing
Our Specially Processed Bark Mulch - An Excellent Alternative to Peat Moss - Is Not Hog Fuel
1YD COVERS APPROX 175 SQ FT
WE DELIVER - 4 YD. MIN.
382-3521
PACIFIC BARK

CAPITAL SUPER FOODS
OPEN DAILY 9-9
50 WEST BURNSIDE
Prices Effective June 28, 29, 30 ● AMPLE PARKING ● EVERYDAY SAVINGS ● CONVENIENT HOURS We reserve the right to limit quantities

STRIKE UP THE BAND! HOLIDAY SALE

YORK FANCY GRADE MIX 'N MATCH
CUT GREEN BEANS, CUT WAX BEANS, GREEN PEAS, FRENCH STYLE WAX BEANS, FRENCH STYLE GREEN BEANS, RED KIDNEY BEANS, BEANS WITH PORK, SPAGHETTI.
14 oz. YOUR CHOICE 2 FOR 69¢

KAL KAN CAT FOOD 4 ... 6 oz. 99¢
YORK TIP TOP MIXED NUTS .....350 g 1.29
TIDE DETERGENT .....12 litre 5.99
DOWNY FABRIC SOFTENER .....2 litre 1.95
CAMAY BATH SIZE SOAP 2 FOR 89¢
JAVEX BLEACH ....128 oz. 1.09
KLEENEX FACIAL TISSUE .....200 — 2-ply box 65¢
DARE COOKIES CHOC. CHIP, CHOC. FUDGE 2 lb. PEANUT BUTTER CHIP ... 28 oz. 2.09
SCHNEIDERS CHEESE MOZARELLA BRICK FARMER COLBY 12 oz. 1.49
CALIFORNIA SNOBOY ORANGES Size 138 3 lbs. 89¢

CREAM STYLE FANCY CORN ..... 14 oz. 2 79¢
FANCY WHOLE KERNEL CORN ..... 14 oz. 2 79¢
STRAWBERRY JAM ..... 24 oz. 1.49
PLUM JAM ..... 24 oz. 1.09
APRICOT JAM ..... 24 oz. 1.19
UNSWEETENED PINK GRAPEFRUIT JUICE ..... 48 oz. 75¢
UNSWEETENED ORANGE JUICE ..... 48 oz. 89¢
NABOB LEMON PIE FILLING .....8½ oz. 59¢
NABOB GREEN LABEL TEA BAGS ...100 bags per pkg. 1.79
NABOB COFFEE .....1 lb. 2.59
GOLDSEAL FLAKED LIGHT TUNA ..... 6 oz. 79¢
CANADA No. 1 LARGE GREENHOUSE TOMATOES .....lb. 79¢

CANADA GR. A BEEF, GRAIN FED
FULL CUT, BONE-IN CHUCK STEAK .....lb. 1.09
CROSS RIB ROAST .....lb. 1.69
MEDIUM GROUND BEEF .....lb. 1.49
SCHNEIDERS' FRIED WHOLE CHICKEN or CHICKEN LEGS ..... 2-lb. box 3.69
SCHNEIDERS' KENT SIDE BACON .....1-lb. vac pack 1.19
SCHNEIDERS' HEAD CHEESE ....12-oz. bowl 1.09
FRESH ROASTING CHICKEN Grade UTILITY ..... lb. 99¢
GOLDEN GROVE FRESH ORANGE JUICE .....1 litre 69¢
CARNATION FROZEN HASH BROWN POTATOES .....4-lb. pack 69¢
McCAINS FROZEN 11 oz. or 12 oz. PIZZA SUB. .. 1.79
CANADA No. 1 CALIFORNIA CAULIFLOWER Size 16 .....ea. 69¢

A vice-regal ending

Lieutenant-Governor Henry Bell-Irving addressed the graduating class and presented awards to students of St. Margaret's School at a recent ceremony in University Centre Auditorium.

Rhonda Sedger received the Molson cup for highest academic standing in Grade 12 and also won the Chapter AJ, P.E.O. Sisterhood memorial scholarship awarded annually to a Greater Victoria woman student for academic excellence in Grade 12.

Heather Coldren won the Pamela Calvert cup for highest academic standing in Grade 11 and Janice Betts the Catherine Calvert cup for highest standing in Grade 10.

Tricia Coldren won the Flett cup for Grade 12 runnerup, and Milena Andrews won the Grant cup for highest standing in middle school.

The citizenship award sponsored by the Victoria Police Wives Association for children of policemen was presented to Corrine Rhodes.

Following are award winners:

Honor roll: Fiona Connon, Carolyn Clark, Ann Garside, Doris Kind, Karen Kling, Mahbanoo Koshravi, Milena Andrews, Jackie Bergerman, Jackie Burden, Lesley Elder, Trina Lohr, Dorsay Noureddin, Catherine Ross, Cathy Olsson, Jenny Clark, Sheelagh Collier, Wednesday Hudson, Susan Morris, Lynda Nairn, Debbie Wise, Susan Young, Alex Alexis, Janice Betts, Joni-Rae Blanchard, Karen Horcher, Frances Hutchinson, Susan Wait, Margaret Cheung, Heather Coldren, Tricia Coldren, Rhona Sedger.

Academic effort: Jennifer Screech, Marlene Burchell, Myrhea Cedar, Christie Wass, Michele Martin, Carolyn Clark, Bente Svendsen, Jennifer Clark, Susan Bowcott, Janice Betts, Susan Wait, Ruth Gregory, Carmen Chan.

Special mention: Dominique Berthiaume, Sherri Dawson, Kathryn Kemp, Angela Isaac.

School service: Henrietta HoAsioe and Eleanor Crum.

Grade 12 leaving certificates: Anna Marie Andersen, Betty Chan, Carmen Chan, Alison Chapman, Connie Cheng, Helen Cheng, Tricia Coldren, Eleanor Crum, Margaret English, Sheila Etheridge, Joy Follows, Sherri Gait, Teresa Graham, Henrietta HoAsioe, Marie-Claude Lacerte, Teresa Laturnus, Alice Leung, Eileen Leung, Cindy Lim, Nora Maguire, Elizabeth Moulden, Shelley Nixon, Corinne Rhodes, Ann Sanderson, Rhonda Sedger, Vicki Stocker, Valerie Timmons, Heather Wilson, Alison Winkenhower.

Junior W.A. Kelly memorial trophy: Lisa Inglis.

Senior W.A. Kelly memorial trophy: Trina Lohr.

Junior creative writing: Hartaj Sanghera.

Clack Cup for commerce: Joy Follows.

Wheeler Cup for acting: Karen Bibby.

Wheeler Cup for lighting: Mary Nunan and Andrea Willeke.

Cheryl Kowalchuk memorial trophy, choir: Tricia Coldren.

Public speaking cup: Wednesday Hudson.

Margaret Barton scholarship shield: Ruth Gregory.

School spirit award: Teresa Laturnus.

Senior school sportsmanship cup: Helen Cheng.

1979-80 appointments: Ruth Gregory, head girl, Margaret Cheung, Heather Coldren, Julie Evans, Davina Stewart, prefects, Louise Beckingham, Julie Evans, Jaye Whitteron, residence prefects, Janet Anderson, Canmore house captain, Heather Coldren, Christian house captain, Jane Hatch, Malcolm house captain, Laura Martinez, Turgot house captain, Jaye Whitteron, games captain.

Lansdowne gives awards

About 600 parents, students, teachers and guests attended Lansdowne Junior Secondary School's annual awards ceremony Tuesday, when close to 200 awards for academic, fine arts, athletic, citizenship and service achievement were presented.

Kerry Robertson won the W.D. Reid Trophy awarded to the most outstanding student and the MacDonald Cup for top Grade 10 student academically went to Susan Andrews.

Keith Low was top academic Grade 9 student and Jackie McLaughlin the top academic Grade 8 winner.

Dan Carlson was given the outstanding service award and Shirley Taylor won the outstanding citizenship award. The Dawn Marshall award for fine arts went to Mike O'Brien.

Outstanding female athletes were Jackie Lawrence and Alison Snow and outstanding male athletes were Dan Godfrey and Jeff Loukes.

John Hamilton was honored as the outstanding sportsman.

Guests at the presentations included Saanich Mayor Mel Couvelier, school board chairman Carol Pickup and Dave Cutler of the Edmonton Eskimos.

Cedar Hill junior high rewards top students

Students' academic, service, citizenship and athletic achievements were recognized by Cedar Hill Junior Secondary School at an awards dinner Monday.

Henry Kolenko won the Rick Jones memorial trophy, the school's highest award presented to a senior who has been a conscientious student, service leader and outstanding contributor to school activities.

Other major award winners included Michele Spilsbury, service award; Susan Bond, outstanding female athlete; Jerry Chang and Phillip Ekstedt, outstanding male athletes; David Bennett, band award; Tracey Brewster and Barbara Tighe, top academic students, Grade 8; Jennifer Irvine, top academic student, Grade 9; and Scott Montgomery, top academic student, Grade 10.

Following are 1979 academic award winners:

Grade 8: Tracey Brewster and Barbara Tighe, trophy, certificates to Peter Baek, Cindy Cox, Nancy Cox (second, tie), Colleen Davidson, Christine Dawson (second, tie), Karen Deis, Cindy Fong, Katherine Foster, Craig Harper, David Jones, Douglas Kronlund, Robert Leece, Lynene Leighton, Kenneth Lum (second, tie), Jay McIntosh, Ronald Poulin, Dorothy Schwartz, Darryl Seal, Jonathan Sheldan, Patrick Silversides, Lisa Spilsbury, Barbara Stacey, Valerie Tucker, Annette Tyson, Graeme Warren, Brenda Weech.

Grade 9: Jennifer Irvine, trophy, certificates to Gayle Abbott, Grace Baek, Heather Blaseckie, Susan Bond, Mary Brighton, Bradley Crawford, Allan Gray, Colleen Gunn, Dawna Hansen, Richard Howe, Leah Jackson, Janet Johnston, Cameron Lansdell (third, tie), Jenny Lum, Karen McEvay, Kristina Mesner, Cheralyn Orme, Gregory Rasmussen, Sherry Rowan (second), Michael Silversides, Laurids Skaarup, Robert Warren, Carolyn Wong (third, tie).

Grade 10: Scott Montgomery, trophy, certificates to David Bennett (third), Janet Brighton, Patrick Card, Jerry Chang, Heather Davidson, Andrew Guest, Henry Kolenko, Ross McGowan, Robert May, Catherine Nesmith (second), Loretta Rillie, Mark Shrimpton, Rhona Soutar, Sonya Spreen, Jocelyn Ward, Pamela Williams, Betty Wong, David Woo.

Subject and individual award winners included:

Home economics: Barbara Tighe, home ec. 8, Dawna Hansen, clothing 9, Leslie Thompson, clothing 10.

Typing: Grace Baek, first, typing 9B, Susan Bond, second, typing 9B, Carolyn Wong, first, typing 10, Carolyn Young, second, typing 10.

Art: John Redford, Grade 8, John Adams, Grade 9, Michelle Beard, Grade 10.

Drama: Janet Johnston.

German: Barbara Tighe, Patricia Wellmann.

French: Jay McIntosh, Barbara Tighe, Grade 8, Colleen Gunn, Jennifer Irvine, Grade 9, Heather Davidson, Catherine Nesmith, Grade 10.

Math: David Woo, math trophy and certificate, first, Rhona Soutar, certificate, second, Chris Schyf, certificate, third.

Yearbook: Michelle Beard, Katherine Foster, Melanie Phillips, Graeme Warren, Craig Yuill.

Physical education staff award: Darrell Wavryk.

Fine arts certificates: Janet Johnston, Andrea Whysker.

Band: David Bennett, trophy, certificates to Valerie Felker, Henry Kolenko, Vaughan McColl, Carol McCue, Catherine Nesmith, Carolyn Small, Sonya Spreen, Robert Stevens, Scott Wicks, Robert Woodburn.

Scholastic improvement award: Brenda Gillespie.

Service award winners were:

Leadership trophy: Michele Spilsbury.

Trophies: Heather Blaseckie, Melissa Clapp, Jerry Chang, Colleen Gillespie, Henry Kolenko, Charlaine Mahy, Sally Primrose, Tia Primrose, Amarjit Purewal, Patricia Small, Rhona Soutar, Lisa Spilsbury, Patricia Watteyne, Carolyn Young.

Certificates: David Bennett, Michelle Buckle, Philippe Cadorette, Nancy Cox, Joy Gait, Leonard Gillespie, John Guy, Margot Hansen, Arne Huse, David Lane, Kenneth Lum, Kristina Mesner, Michelle Moore, Catherine Nesmith, Cheralyn Orme, Perry Plewes, Caroline Small, Michelle Sue, Jamie Thomas, Elizabeth Watson, Darrell Wavryk, Janine Whysker, Scott Wicks, Ian Wiggs, Carolyn Wong, David Young.

Athletic award winners were:

Trophies: Derek Brown, Bradley Crawford, Joy Gait, Colleen Kelly, Karen McEvay, Charlaine Mahy, Perry Plewes, Dean Purych, Dorothy Schwartz, Raibir Sidhu, Michele Spilsbury, Darrell Wavryk, Patricia Wellmann, Betty Wong.

Certificates: Peter Baek, John Booth, Jennifer Dawson, Jack Eng, Drew Ferrill, Renee Galbraith, Jennifer Giles, Brenda Gillespie, Colleen Gillespie, Elise Hall, Barbara Higgins, Neil Hundevad, Guy Jorgensen, Carol McCue, Patricia Muller, Steven Parsons, Tia Primrose, Russell Richter, Susan Roberts, Richard Rodger, David Schyf, Jeffrey Scott, Brenda Stajduhar, Valerie Tucker, Debra Warman, Graeme Warren, Robert Warren, Ronald Wellmann, Leanne Wilkins, Paul Woodske.

TONIGHT

at 8:00 P.M.
ON
CABLE TEN VICTORIA

The Public Meeting held last night at the Garth Homer Centre on The Official Community Plan for Saanich will be seen Tonight at 8:00 p.m.

CABLE 10 CABLEVISION VICTORIA

CABLE 10 CABLEVISION VICTORIA

EATON'S

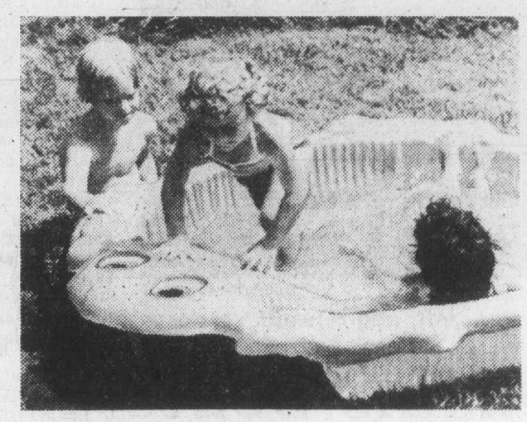

Give your kids a splash of fun in the sun

Scooby Do Splasher Pool for a scooby do-of-a-summer! Splasher pool has rust-proof white corrugated polyethylene sidewall, embossed lines with drain. About 8'x18" deep. SD818-70134

36.99

Candy Stripe Pool to keep your summer cool! Easy to store pool has two rings with adhesive repair kit. Approx. size inflated 50"x9" deep. Ideal 50419.

5.99

Toys, Lower Main Floor

BUYLINE 388-4373

Island Saw Co.
617 Chatham Street 385-5500

EATON'S

For all those hazy, lazy memories you'll want to keep forever...

Focus in on a 35mm camera

Self-timing Yashica ME-1 has built-in light meter for automatic exposure settings. Takes color print film for 24 or 36 exposures or color slide film for 20 or 36 exposures. Features safety lock on shutter release to prevent poor exposures.

99.95

Cameras, Lower Main Floor

Straight forward camera and price

Aim and snap Kodak Ektra 1. Takes easy loading 110 cartridge for 12 or 20 pictures. Convenient Flip Flash for indoors. Safety lock on shutter release prevents double exposures. (Kit includes 20 exposures Kodacolor II Print Film.) **29.95**

Versatile camera

A minor adjustment opens a whole range of picture taking possibilities! Kodak Telektra 1 has regular built-in lens plus 2x telephoto lens. Load with 110 cartridge for 12 or 20 pictures. Use Flip Flash for indoors. (Kit includes 20 exposures Kodacolor II Print film.) **39.95**

Store Hours Monday, Tuesday, Saturday 9:30 a.m. to 5:30 p.m. Wednesday, Thursday, Friday 9:30 a.m. to 9:00 p.m. BUYLINE 388-4373

Roll Over To 1070
CFAX 1070
THE VICTORIA AIRFORCE

The Daily Colonist.
Section Two Thursday, June 28, 1979 Page 13

WE CARE . . . about you and your car.
WILLE Dodge • Chrysler

Constable quits after 'shabby deal'

POLICEWOMAN LEAVES FOR GOVERNMENT JOB

By HUBERT BEYER
Colonist reporter

On the agenda of Wednesday's Victoria police board meeting was the resignation from the Victoria police department of Constable Martha McNeely.

Board members expressed deep regret at the officer's decision to leave the force for a job with the attorney-general's ministry.

Janet Baird said she felt like putting on a black armband that morning to mourn McNeely's departure.

Alf Hood asked if McNeely had been unhappy about something, and police Chief Jack Gregory said no.

But a letter sent to the police board by the Victoria City Policemen's Union last month would indicate that McNeely had reason to be unhappy.

Union officials wouldn't release a copy of the letter, pointing out that it was up to the board to make the letter public. The board didn't release it either, but a copy was obtained by the *Colonist*.

According to the letter, McNeely was given a one-month suspension when she failed to return from a one-year leave of absence at the prearranged date.

Sources in the department say it was that "shabby treatment" which caused McNeely to accept a job with the attorney-general's ministry.

McNeely had completed law school when she joined the Victoria police force. She was granted a 12-month leave of absence to complete her articling. She indicated that she would return to the department on April 30, 1979, but on April 12, she found out that the Law Society required her to article until May 9, nine days later than originally planned.

When she returned, she was told she couldn't start until June 1, an action interpreted by a union lawyer as "a summary one-month suspension."

The union's letter to the board requests that McNeely be given full pay for the period she wasn't allowed to work, but the board never acted on that request.

"I am sure it was not the intention of the board that its leave of absence authorization should conclude on such an acrimonious note," the letter says.

"It is a Draconian response to even the most flagrant violations within an organization, let alone as a reaction to what is, after all, a laudatory effort on Const. McNeely's part," it says.

Police sources said they're certain that her treatment at the hands of management made her "grab the first job that came along."

"She really liked the work and she was looking forward to being back. If it hadn't been for this incident, she'd still be here," one police officer said.

McNeely couldn't be reached for comment.

McNeely joining A-G's ministry

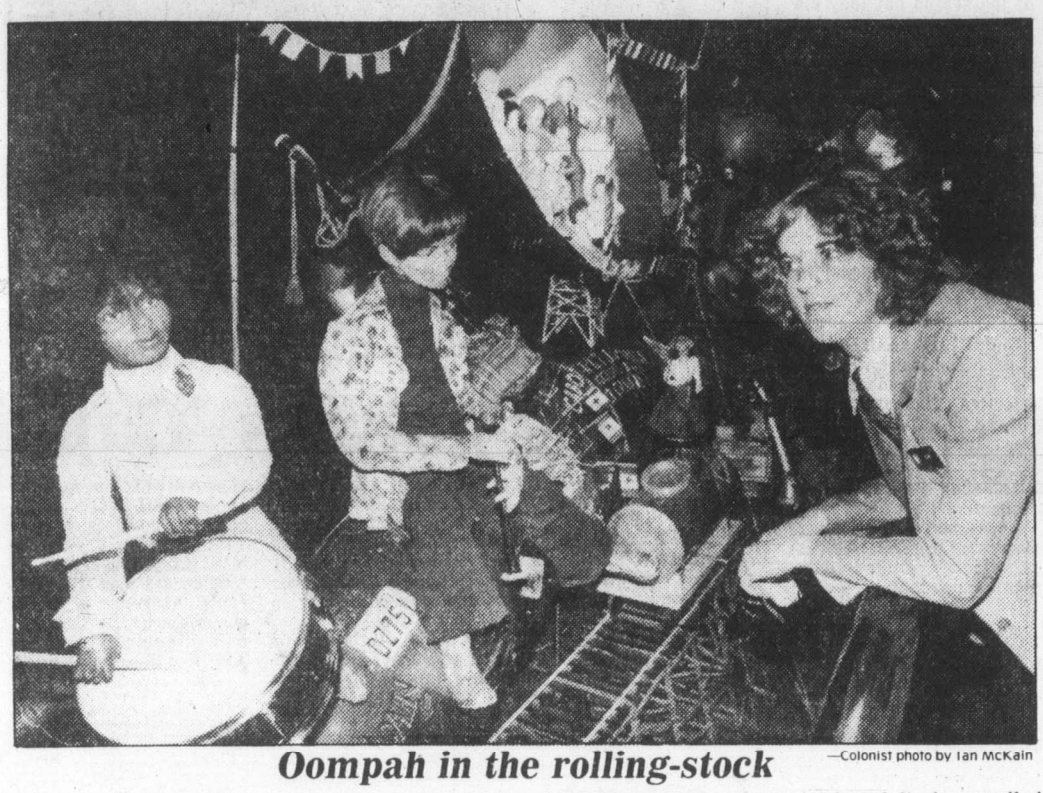

Oompah in the rolling-stock

—Colonist photo by Ian McKain

Piper and drummer in Discovery Train's "tuba car" exhibit have appreciative listener in train guide Mimi Levasseur. Quarter-mile-long train, carrying Canadian history, geography and cultural displays, pulled into CN's freight yard at Bay and Skinner Wednesday, and is open from 9 a.m. to 9 p.m. today and Friday.

Region clout at stake in Tillicum dispute

By NANCY BROWN
Colonist reporter

The Capital Region Board decided Wednesday to serve notice on Saanich that it intends to fight through the courts the decision to put a shopping centre on the Tillicum site.

But it will take directors another two weeks to decide whether to go through with the action.

They were told Wednesday that they have until the end of the week to start court action, and a further maximum of 30 days before a court appearance. However, legal advice was not available until Wednesday, and then they were presented with a nine-page document and insufficient time to consider the implications of the advice.

The finance and personnel committee will meet next week to discuss the issue, and prepare a recommendation for directors to consider at the next board meeting.

Esquimalt Mayor Art Young said the region has to find if it has the "clout" to enforce the regional plan.

"Until we know that we might as well stay home."

He said that had Saanich approached the region asking for regional plan changes, and justifying that request, the region might well have agreed.

"What disturbs me was that we got a letter from Saanich saying they would go ahead with this zoning, and then they started looking for loopholes to break the spirit and intent of the regional plan."

Young said regional components all support regionalism "as long as it doesn't affect my backyard."

"I don't fault Saanich. If such a plum had fallen in Esquimalt we may have gone the same way.

"It is imperative that the regional board have some clout over Esquimalt, Saanich, Oak Bay and the city, and the only way to have that is to agree to support the notion that the region comes first."

"Sadly, the components seem to operate as if they come first and the region second."

Region board chairman Murray Glazier said that although he had not had time to digest the contents of the legal opinion delivered earlier in the day, "regrettably I sense that our regional plan is not going to be as tight and as perfect as we would wish it."

Saanich Mayor Mel Couvelier said he was gratified to hear that the region had finally obtained a legal opinion, and that it tended to support Saanich.

"But I am grieved in a larger sense that this whole exercise has done a disservice to regional planning.

"People have been talking in platitudes about trying to maintain the thrust of regional planning, but I regret that we had to go through this public exposure of our aspirations and selfish objectives."

Couvelier argued that the Tillicum centre would not contravene the regional plan because it would not have a full-line department store, and that there would still be need for another shopping centre somewhere in the region.

Saanich needed the centre to give a focus to redevelopment of the Gorge area; because it had given Saanich control over another portion of Colquitz Creek; because it included the potential for a park and ride proposal; and because it would give extended parking for the George Pearkes arena.

Saanich, he said, had acted responsibly and honestly in the matter, but had been abused unfairly in the process.

He said the entire "gut-wrenching" debate could have been avoided had the board agreed to instruct its planning staff to redraft the regional plan.

Glazier said he did not think the dispute had done a disservice to the region.

"We are going to find out as a result of the questions you have raised which sections of the regional plan are valid and where we need extensive revamping".

He said that when he had discussed the issue with Municipal Affairs Minister William Vander Zalm, the minister had urged the CRD to come to grips with the question for the sake of all regional districts.

"Another benefit is that if in fact these decisions can be made by any of the components unilaterally then we can take the pressure off our planning staff, because it may turn out that we have nothing to do with planning issues."

The three Saanich representatives were the only dissenters when the vote was taken to serve notice that court action is being started to overturn the shopping centre bylaw.

'SIMPSONS-SEARS NO FULL-LINER'

Simpsons-Sears Ltd. is "certainly not" a full-line department store, according to Saanich Mayor Mel Couvelier.

Couvelier told Capital Region Board members Wednesday that they should have no objection to development of a shopping centre at Tillicum, because there had never been any intention on the part of Saanich to put a full-line department store there.

Later he said the vice-president of Simpsons-Sears was due to issue a press release from Vancouver Wednesday stating the company's intention of going onto the Tillicum site.

"My interpretation is Sears is a full-line department store," commented Victoria Ald. Robert Wright.

"Certainly not," retorted Couvelier.

Politicians rap knuckles of 'bunch of bureaucrats'

An "anonymous bunch of bureaucrats" is frustrating Capital Region District politicians, and must be told to give professional advice only and leave decision-making to people who have been elected to do that job, members of the CRD local planning and zoning committee decided Wednesday.

Recommendations from the technical planning agency, composed of provincial department representatives and professional planners, brought an outburst from Outer Gulf Islands representative Jim Campbell.

The agency, he said, takes it upon itself to recommend whether or not rezoning applications should be approved, when its role is to advise on the probable results of any action and leave politicians to make up their own minds.

"Recommendations which don't give reasons are worthless," Campbell said.

He said the role of the technical people is spelled out in a municipal affairs brochure.

Planner Jim Masterton said agency members had discussed the brochure, but had disagreed with it.

"It is not their goddamn business to agree or disagree," Campbell raged.

"It is not their role to tell us that a document written by the minister of municipal affairs to help them is not what they like.

"I worked it out one day that it costs about $500 to have all those people in one room for a day, but they don't behave in the way they are told to behave, but in the way they want to behave, and they don't help anyone, and not a damn one of them was ever elected to anything."

Campbell added: "What they are doing is treating politicians as if they don't know what they are doing—which may be true, but that isn't the point—they are just supposed to give any reasons for objections, and forecast possible consequences, so that we can make the judgments."

It was decided to advise the agency that recommendations without reasons are of no value.

Second local rejects offer

The Canadian Union of Public Employees representing inside staff of the Greater Victoria School Board voted 102 to 11 Wednesday night to reject the two-year contract offer from the Greater Victoria Labor Relations Association.

It was the second similar rejection in two nights. On Tuesday night outside Victoria city workers rejected the package by a margin of 162 to four. Three other CUPE locals covering Esquimalt, Saanich and outside school board employees are expected to turn the offer down in votes scheduled for this week and next.

Three locals that bargained separately accepted the offer earlier. In each case, GVLRA offered wage increases of 7.25 per cent in each year of a two-year agreement.

Planners warned against 'marketplace' schooling

By PAUL De GROOT
Colonist reporter

Giving schools complete freedom to have as many staff members as they need for their enrolment could result in some schools recruiting students, forcing other schools to close prematurely, Greater Victoria schools superintendent Allan Stables said Wednesday.

"If you don't think recruitment goes on in this school district you are living in another world," Stables told the school board planning committee as it considered a policy paper on declining enrolment.

Focus of Wednesday's discussion was a suggestion in the policy paper, written by trustee Martin Levin, that the school district should consider modifying its open boundary policy. The policy does not give students complete flexibility in choosing their schools since it operates with space and staffing restrictions, which cut off new enrolment once the physical capacity of the school has been reached, or when enrolment exceeds the capability of the staff assigned to the school to teach.

Levin's proposal was to drop the staffing restriction. Schools could then take as many students as they get, subject only to room to hold them which, given the district's declining enrolment, is becoming increasingly available.

Schools would then compete "in the marketplace" for students with the most popular schools getting the most, at the expense of the less popular schools.

Stables said the staffing restrictions have never yet been used, but are a valuable safeguard for the future. Without the ability to limit the staff of a popular school, another nearby school might lose pupils rapidly, forcing it to close, Stables said. Opening the door to outright competition between programs would also make long-term planning of physical space difficult.

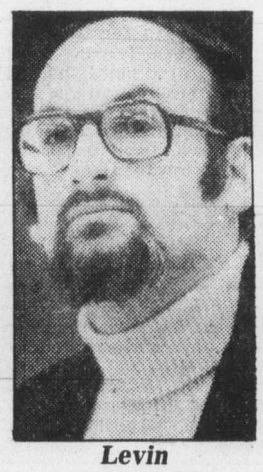

Levin
. . . second thoughts

Large schools have greater flexibility with their staff than small schools and can offer more variety in educational programs. Lifting staffing restrictions could encourage the "snowballing" effect in which large schools attract even more students, while small schools lose more.

As an example of where a program restriction has been applied, Stables said Spectrum's intake of Grade 10 students next year has been limited to prevent excessive numbers of Grade 10 students from Shoreline junior high enrolling there and threatening the integrity of programs at Shoreline.

At a planning committee meeting last week, only trustee Susan Brice opposed lifting the staffing restriction. She reiterated her concerns Wednesday, noting that the policy paper states a commitment to neighborhood schools, but then offers them little support.

"I am horrified that a school might eliminate a 10-student physics class in favor of something else that might attract more students."

The "marketplace" approach to planning is defective because "you don't have your educational criteria in front of you."

At Wednesday's meeting she was joined by Levin himself, who pointed out that he had only suggested dropping of the staffing restriction should be considered.

After thinking about the problem further, Levin said, he was convinced the staffing restriction should remain, because dropping it would go against the neighborhood school commitment and the concept that equality should be maintained among schools.

After some discussion, the other two committee members, Win Mott and Dr. Mark Fisher, agreed.

Fisher, back from holidays and present for discussion of the paper for the first time, is a strong proponent of efficient use of physical plants and was expected to give strong opposition to the policy paper, discussion of which will continue at a meeting today.

Brice
. . . renewed concern

Fisher said the paper failed to address some of the "fundamental processes" of declining enrolment, and during the staffing restriction discussion said he preferred to see schools which are too large rather than those which are too small, because of the greater variety of programs in large schools.

But dropping the staffing restrictions would result in "anarchy" in the school system as staff compete to recruit students.

"In September you would have to go slice, slice, slice, cutting off teachers and programs, and in October there would just be a grab bag of programs in the district."

On the recruiting question, school board spokesman Bill Stavdal told the *Colonist* that recruitment does occur in the district, but in a low-key manner. In no cases are principals actively pursuing students to come to certain schools, he said.

But schools do promote the quality of education they provide, and particularly the quality of special programs, such as athletics, band, or art.

Recruiting is frowned on by the teaching profession and principals who do it in the open find themselves targets of their peers.

"These principals have to live with each other. They have their own principals' and vice-principals' sub-association, and you can only go so far before your peers lean on you."

Some schools have issued brochures about their educational offerings, but this is the outgrowth of a school board directive several years ago that schools should develop individual philosophies and statements of their programs.

The directive was widely ignored, but such published statements should be available for every school, to help parents and students moving into the district decide which school they would like to attend, Stavdal said.

Alexander, Irish sparkle

By REG REYNOLDS

Kevin Alexander and Victoria Shamrocks were meant for each other.

That was abundantly clear Wednesday as the Victoria native returned to his hometown club and lit a spark that the Shamrocks rode to a 21-8 thrashing of Coquitlam Adanacs in a Western Lacrosse Association game at Memorial Arena.

About 1,100 fans, the largest crowd of the season, was on hand to welcome Alexander and the sharpshooter didn't disappoint them as he scored four goals and assisted once in helping the rejuvenated Shamrocks to their seventh straight win.

	W	L	T	F	A	Pts
Coquitlam	12	9	0	272	244	24
Victoria	11	5	1	205	170	23
New West	11	7	1	244	220	23
Vancouver	7	13	0	247	291	14
Nanaimo	4	12	2	172	216	10

Next game: Tonight — Coquitlam at New Westminster.

Alexander, who scored 139 goals and 109 assists in 46 games over the last two seasons with Nanaimo Timbermen, scoring the first goal of the game. The Shamrocks were comfortably ahead when he scored again but his last three goals elicited ecstatic reaction from the star-hungry fans. He scored his second goal with a lightning quick behind-the-back shot. He got his third by fighting off three checkers and faking three times before whipping a high drive

Despite the fine display after months of inactivity, Alexander was from being the only Shamrock standout.

Goaltender Larry Smeltzer, who picked up four assists, made 52 stops for the second straight night and was named the game's first star — Alexander was second— Bill Marechek continued to win the hearts of the fan with non-stop hustle and continued his hot streak with three goals, including two spectacular on-the-run, behind the back shots.

Chris Hall scored twice and with his fine passing set up six more goals, Dan Green had three goals and three assists, Jim Lynch scored three goals and assisted one, Bob Cool and Rick Baker scored twice each, Dave Lowden had a goal and three assists, Andy Reid scored once and Norm Baker had five assists.

Alexander said after the game that he didn't feel particularly tired.

"They didn't check me that close considering it was my first game back."

Hall said that the Shamrocks were "quietly confident" before the game.

"It doesn't hurt when you look across the room and see a guy who can score four or five goals sitting there."

The offensive display, they had period leads of 7-1 and 13-5, was the Rocks best of the season but they did have defensive lapses. And the Adanacs didn't quit working but Smeltzer came through with numerous outstanding saves, sometimes three and four in succession.

Mark Valastin, Dave Durante and Dan Wilson each scored twice for Coquitlam and Randy Delmonico and Gord Quilty had the others.

Coquitlam goaltenders Thomas and John Lewis split the work but neither was effective, Thomas stopped 16 and gave up 13 while Lewis made 11 saves.

The Shamrocks scored on four of five powerplay chances and while holding Coquitlam scoreless on three powerplays picked up a shorthanded tally.

Alexander's next two outings are against his former teammates as the Shamrocks play in Nanaimo Saturday and play host to the Timbermen here Wednesday.

Kevin Hector (11) blocks Atlanta drive for Phil Parkes (1).

Martinez topples Expos

Silvio Martinez silenced Montreal on one hit — Duffy Dyer's two-out single in the eighth inning — and Lou Brock drove in two runs as St. Louis Cardinals beat the Expos 5-0 Wednesday night in National League baseball action.

The one-hitter was the third of Martinez's career. The right-hander struck out seven and walked none, and at one time retired 21 in a row following Brock's two-base error in left field on Andre Dawson's two-out pop fly in the first inning.

Dyer singled cleanly over first baseman Keith Hernandez's head in the eighth. Martinez faced only 29 batters, two over the minimum.

Willie Montanez and Steve Henderson rapped consecutive home runs in a five-run ninth inning that gave New York Mets a a 12-9 victory over Pittsburgh Pirates.

Dave Kingman, Jerry Martin and pitcher Mike Krukow hit homers and drove in two runs apiece to pace Chicago Cubs to an 11-4 victory over Philadelphia Phillies. Kingman's homer was his 26th.

Krukow, who had hit Garry Maddox with a pitch in the top of the seventh, was thrown out for fighting after Kevin Saucier hit him with a pitch in the bottom of the inning. Saucier was also ejected.

In the American League, Pete LaCock and Al Cowens drove in three runs apiece as Kansas City Royals pounded Oakland A's 10-3 for their fifth straight victory.

The victory pushed the Royals past California and into a first-place tie with Texas Rangers in the AL West, one percentage point ahead of the Angels. Texas beat the Angels 4-2 as Steve Comer and Jim Kern combined on a four-hitter and Oscar Gamble drove in three runs.

Jim Palmer pitched a four-hitter to lead Baltimore Orioles past Cleveland Indians, 3-1. It was the first triumph since May 29 for Palmer and the Orioles' 18th victory in their last 20 games.

Ben Oglivie hit his 13th and 14th homers of the year and Gorman Thomas added his 18th, powering Milwaukee Brewers to a 9-8 victory over Minnesota Twins.

Butch Hobson snapped a ninth-inning tie with a one-out double and Boston Red Sox beat Detroit Tigers 3-1.

★ ★ ★

AMERICAN LEAGUE

East	W	L	Pct.	GBL
Baltimore	50	23	.685	—
Boston	45	26	.634	4
Milwaukee	42	32	.568	8½
New York	40	34	.541	10½
Detroit	33	36	.478	15
Cleveland	32	40	.444	17½
Toronto	24	52	.316	27½
West				
Kansas City	41	33	.554	—
Texas	41	33	.554	—
California	42	34	.553	—
Minnesota	37	33	.529	2
Chicago	32	41	.438	8½
Seattle	33	43	.434	9
Oakland	22	54	.289	20

★ ★ ★

NATIONAL LEAGUE

East	W	L	Pct.	GBL
Montreal	42	26	.618	—
Pittsburgh	36	32	.529	6
Chicago	35	32	.522	6½
St. Louis	35	32	.522	6½
Philadelphia	37	35	.514	7
New York	28	39	.418	13½
West				
Houston	46	31	.597	—
Cincinnati	39	35	.527	5½
San Francisco	37	37	.500	7½
San Diego	34	44	.436	12½
Los Angeles	33	43	.434	12½
Atlanta	29	45	.392	15½

★ ★ ★

NATIONAL LEAGUE

Philadelphia 000 020 002— 4 5 1
Chicago 213 221 00x—11 17 1
Lerch 4-6, Eastwick (3), Brusstar (4), Saucier (5), Reed (7), Anderson (8) and Boone; Krukow 5-5, Tidrow (8), Caudill (9) and Foote. **HRs:** Chi—Kingman (26), Martin (12), Krukow (1).

Cincinnati 000 043 020— 9 14 1
Los Angeles 000 000 010— 1 6 0
Norman (4-7) and Bench; Reuss (2-7), Patterson (6), Brett (9) and Yeager. **HR:** Cin — Morgan (4).

Houston 100 100 100— 3 6 1
San Fran 000 000 06x— 6 9 1
Forsch, Dixon (1-2) (8), Sambito (8) and Bochy; Nastu, Minton (1-0) (7), Roberts (9) and Hill. **HR:** Hou — Cabell (5).

New York 210 000 135—12 15 2
Pittsburgh 001 110 240— 9 13 3
Ellis, Glynn (7), Murray (8), Twitchell 2-0 (9) and Stearns; Whitson, Romo (7), Tekulve (8), Jackson 4-1 (9) and Ott. **HRs:** NY — Montanez (4), Henderson (4); Pgh — Ott (4).

Atlanta 000 001 000— 1 7 1
San Diego 000 000 002— 2 6 2
Niekro 9-10 and Pocoroba; Jones, Fingers 7-5 (8) and Kendall.

Second Game

Atlanta 010 002 011— 5 10 1
San Diego 000 100 001— 2 5 2
McWilliams, J. McLaughlin 1-1 (4), Garber (8) and Benedict; Owchinko 3-4, D'Acquisto (8) and Fahey.

Montreal 000 000 000— 0 1 0
St. Louis 130 000 10x— 5 8 1
Rogers 7-5, May (6) and Dyer; Martinez 6-2 and Kennedy.

AMERICAN LEAGUE

Cleveland 000 000 001— 1 4 0
Baltimore 001 000 20x— 3 7 0
Paxton 4-4, Monge (7) and Hassey; Palmer 7-3 and Dempsey. **HR:** Cle — Harrah (9).

Chicago 000 000 030— 3 11 0
Seattle 010 110 001— 4 11 0
Kravec (8-6) and May, Nordhagen (8); Jones, Montague (8), Rawley (5-6) (8) and Cox.

California 100 100 000— 2 4 1
Texas 102 001 00x— 4 7 0
Ryan 9-5 and Downing; Comer 7-6, Kern (9) and Roberts. **HRs:** Cal — Lansford (9); Tex — Gamble (8).

Oakland 100 100 001— 3 8 1
Kansas City 000 420 40x—10 11 1
Morgan 0-1, Langford (4), Minetto (7) and Heath; Busby 3-5, Paschall (9) and Porter. **HR:** Oak — Page (7).

Boston 000 000 012— 3 5 2
Detroit 000 000 100— 1 8 0
Finch, Stanley 8-5 (7) and Allenson, O'Berry (9); Underwood, Tobik 1-3 (8), Wilcox (9) and Parrish. **HR:** Det — Summers (5).

Milwaukee 001 260 000— 9 17 0
Minnesota 000 003 302— 8 13 1
Caldwell 8-5, Galasso (7), Augustine (9) and Moore; Serum 0-2, Jackson (5), Bacsik (8), Marshall (9) and Wynegar, Borgmann (6). **HRs:** Mil — Oglivie 2 (14), Thomas (18); Min — Adams (4).

Bottlers post win

Saanich E.J. Hunters gave Victoria Goodwill Bottlers a stiff exhibition lacrosse test Wednesday at Esquimalt Sports Centre.

The South Island junior "B" club led 11-10 after two periods against the B.C. intermediate "A" team but the Bottlers rallied for a 15-12 triumph.

Gord Christiaens, Mike Thomas and Frank Wendt scored three goals each for Goodwill and and Gord Taylor and Leigh Pollock scored twice each and Will Reid and Shawn Dheensaw counted singles.

Lyle Gurney scored three goals for Saanich, Gerry Bell and Lorne Cardiff scored twice each.

Hector powers 'Caps

ATLANTA (AP) — Kevin Hector scored two goals Wednesday night to carry Vancouver Whitecaps to a 3-1 victory over Atlanta Chiefs in a North American Soccer League game.

Hector, who raised his goal total for the season to 14, scored Vancouver's first goal at 15:25, with an assist from Willie Johnston. Hector got the final Whitecap goal at 79:30 with assists from Alan Ball and Bob Bolitho.

Vancouver, 12-5, got the game-winner at 69:54 when Ball converted on a penalty kick after the Chiefs' Dale Roberts tripped Hector in the penalty area.

It was Ball's second game-winning penalty goal in two games since joining Vancouver from Southampton, England.

The Chiefs tied it 1-1 in the 60th minute when Neill Roberts produced his sixth goal in seven games since joining Atlanta from Sacramento of the American Soccer League. Jeff Bourne assisted on the goal, which came against Phil Parkes, the NASL's top goalkeeper.

Whitecaps lead the Western Conference with 103 points, four more than second -place Los Angeles Aztecs.

Other scores:

Philadelphia 3 Houston 2
Detroit 8 Fort Lauderdale 2
Washington 2 Edmonton 0
New York 3 Portland 1
San Diego 2 Chicago 1
Los Angeles 3 Dallas 2
Rochester 2 Seattle 1
New England 1 San Jose 0
California 2 Tampa Bay 1

Als triumph

TORONTO (CP) — Quarterback Gerry Dattilio ran for two touchdowns in Montreal's 17-point fourth quarter, one on a 42-yard scramble, to lead the Alouettes to a 30-18 victory over Toronto Argonauts in a Canadian Football League pre-season game Wednesday night.

Dattilio, who came into the game with the Als nursing a 13-11 lead, scored his first touchdown at 4:34 of the final quarter on a 12-yard quarterback draw that saw him race unmolested through the middle of the Argonauts' defensive line.

Dattilio, put the Eastern Conference game away at 9:52 when he scrambled away from an eight-man Argonaut blitz and raced 42 yards down the sideline.

Rookie quarterback Ron Calcagni scored the other Montreal touchdown on a one-yard plunge in the second quarter. Don Sweet added field goals of 34, 35 and 39 yards and converted all three touchdowns.

Trailing 20-11 in the third quarter, Argos linebacker Ron Southwick put Toronto back into the game when he returned James Curry's fumble of a punt return 48 yards for the second Toronto touchdown at 6:24.

Toronto quarterback Tony Adams had connected with wide receiver Dwight Edwards on a 42-yard touchdown pass for the Argos' first six-pointer at 5:25 of the second quarter. Ian Sunter added six points on a 38-yard field goal, two singles and one convert.

Mussels maul Bryk protege

There's not supposed to be room for sentiment in baseball.

Even so, Victoria Mussels' manager Bill Bryk had mixed emotions Wednesday night when he sent his Northwest League charges out to face a young man he knows rather well.

Bryk doubles as southwestern scout for San Diego Padres. And one of the youngsters he signed during the past off-season, Tom Brokop, started for Walla Walla Padres before 322 fans at Royal Athletic Park.

Despite the cozy relationship, Mussels didn't hold back. In fact, they saved their most potent attack of the young season for Bryk's protege, racking up an 11-4 triumph, their fourth in a row.

Mussels swept the three-game set with Walla Walla and now play host in a two-game series with Grays Harbor Mets, coming in tonight at 7:30.

The Victorians erupted for four runs in the first, grabbed four more in the fifth inning and capped the night with three in the seventh. After Brokop departed in the fifth, they mauled four more pitchers.

Designated hitter Shane Nolan and catcher Brian Edwards drove in two runs each while Emil Drzayich and Nick Kintz collected two hits each, Kintz scoring three times.

Calvin Beal started for Victoria but was knocked out in the fifth inning. With the bases loaded, John Caraher came in to stifle the rally.

He gave up a single to Aaron Cain and slammed the door the rest of the way, allowing no more hits. Caraher, now 1-1, struck out five.

Mussels played errorless ball and turned four double plays as they improved their record to 5-4.

Walla Walla 010 030 000—4 3 1
Victoria 400 040 30x—11 9 0
Tom Brokop 1-1, Curt Smith (5), Rod Peterson (7), Mike Barba (7), Phil Wilson (8) and Bob Geren; Calvin Beal, John Caraher 1-1 (5) and Brian Edwards.

Legion bumped

COQUITLAM — Al Manning scored three goals Wednesday night as Coquitlam Adanacs handed Esquimalt Legion a 11-6 defeat in a Western Canada Major Junior Lacrosse League game.

Geordie Dean and Dan Gamble each had two for Coquitlam, which led 3-2 and 8-3 by periods.

One goal each came from Dave Shillington, Cory Carlisle, Mike Reelie and Dave Derpal.

For Esquimalt, Terry Jay had two goals and Kelly Bryant, Tarey Pollock, Brian Alexander and Russ Kennedy had one each.

	W	L	T	F	A	Pts
Richmond	10	5	1	197	188	21
Burnaby	9	7	0	212	189	18
New West	9	7	0	203	199	18
Esquimalt	6	9	1	188	206	13
Coquitlam	5	11	0	165	178	10

Budgets sweep

CLEARWATER, Fla. — Shifting into high gear in their last tune-up outings before heading to Puerto Rico's Pan-American Games, Victoria Budgets shocked Clearwater Bombers with a doubleheader sweep Wednesday night.

Behind the flawless pitching of Dave Ruthowsky and Mark Smith, Budgets managed the first doubleheader shutout of the 10-time U.S. fastball champions since 1959.

Ruthowsky dished up five hits in the opener as the Canadian champs pulled out a 1-0 squeaker and lefthander Mark Smith limited Bombers to one hit in the second game, winning 2-0.

Pinch-hitter Buck Dellatore led off the final seventh inning with a single to spoil the no-hit attempt on Smith's 20th birthday. Smith struck out six and walked seven batters.

Bob Holness knocked in the winning run in the lid-lifter, singling home Carl Walker in the first inning.

In the second game, Reg Underwood and Alden Govenlock sent runs in with fourth-inning singles.

Budgets fly to Miami today, then continue on to San Juan for the Games July 1-15.

Canada 100 000 0— 1 5 0
Clearwater 000 000 0— 0 3 0
Dave Ruthowsky and Sonny Phillips; Mitch Harter and Buck Dellatore.

Canada 000 200 0— 2 5 0
Clearwater 000 000 0— 0 1 2
Mark Smith and Alden Govenlock; Steve Nielsen and Vic Leide.

Today's menu

HARNESS RACING

5:30 p.m. — Parade to post, Sandown Raceway.

SOFTBALL

6:30 p.m. — Heywood Men's League: Brentwood vs. Capitals, Heywood Avenue Park.

6:30 p.m. — Senior Women's League: Combos vs. Strathcona Stingers; Pirates vs. Butler Bros., Hyacinth Park.

6:45 p.m. — Stuffy McGinnis Men's League: Juan de Fuca vs. Elks-Athletics, Central Park.

6:45 p.m. — Macdonald Men's League: Trafalgar Legion vs. Mayfair Insurance; Birch Builders vs. Saints, Macdonald Park.

BASEBALL

6:30 p.m. — Senior Amateur League: Cosmos vs. Farmers, Lambrick Park.

7:30 p.m. — Northwest League: Victoria Mussels vs. Grays Harbor Mets, Royal Athletic Park.

LACROSSE

9 p.m. — Island Junior 'B' League: Juan de Fuca vs. Victoria-Esquimalt, Esquimalt Sports Centre.

Holmes homers

	W	L	Pct.	GBL
Farmers	14	4	.778	—
Lumberworld	14	4	.778	—
Capital Rads	9	9	.500	5
Cosmopolitans	5	11	.313	8
Quadra Warehouse	2	16	.111	12

Russ Holmes slammed his first home run of the season, a three-run shot in the fourth inning, as Lumberworld bounced Capital Radiators 10-5 in a Senior Amateur Baseball League game at Lambrick Park Wednesday night.

Holmes had four runs batted in on the night and Mike Laffin helped out with two more.

The win lifted Lumberworld into a tie for first place with Farmer Construction.

Lumberworld 301 500 1—10 10 1
Capital Radiators 010 202 0— 5 8 5
Rick Shenton, Rick Cook 6-3 (5th) and Russ Holmes; Ross Barnett 0-4 and Jeff Owens. **HR:** Lumberworld — Russ Holmes (1st); Capital — Randy Price (4th).

Willie Park event deadlocked

For the first time since the competition's inception, the chase for the Willie Park driver has ended in a dead heat.

Following completion of Wednesday's scheduled final round of the Victoria and District Golf League season, Glen Meadows and Gorge Vale were tied with 28 points each.

The clubs will play off next week at a neutral course.

Playing on its home course, defending champion Royal Colwood nipped Glen Meadows 6-3 while Gorge Vale pounded Uplands 7½-1½.

In a third encounter, Cedar Hill trimmed Victoria 7-2.

Only unbeaten John Morgan was able to manage a match win for Uplands, which went into the round only three points behind Glen Meadows. Gorge was 1½ points back.

Robin Steffanick, Grant Milliken, Dave Donaldson, Stu Holroyd and Rick Carson grabbed wins for Gorge Vale.

CEDAR HILL 7 VICTORIA 2

Jim Rutledge beat Terry Karpiuk 4 and 2; Greg Barnes beat John Hough 2 up. Cedar Hill won best ball 2 and 1.

Fred Worthington beat Paul Harris 2 and 1; Chris Dowds lost to Al Manson 1 down. Cedar Hill won best ball 2 and 1.

Jim Girard beat Mike Fowles 4 and 3; Craig Lawrence lost to Kane Straith 5 and 4. Cedar Hill won best ball 1 up.

GLEN MEADOWS 3 COLWOOD 6

Don Gowans lost to Dave Mick 2 and 1; Phil Scot beat Ron Howard Jr. 1 up. Glen Meadows won best ball 1 up.

Bill Penny lost to Bob Hogarth 4 and 3; Marty Richards beat Brian Gandy 6 and 5. Colwood won best ball 3 and 2.

Hal Jacobsen lost to Steve Hambleton 7 and 6; Ray Saxon lost to Laurie Kerr 4 and 3. Colwood won best ball 4 and 3.

UPLANDS 1½ GORGE VALE 7½

John Morgan beat Rob Ferguson 4 and 2; Jim Taylor lost to Robin Steffanick 5 and 3. Best ball even.

Lanny Sawchuck lost to Grant Milliken 7 and 6; Kerry Taylor lost to Dave Donaldson 1 down. Gorge Vale won best ball 5 and 4.

Tom Maffechuk lost to Stu Holroyd 3 and 1; Ted Pollard lost to Rick Casson 2 and 1. Gorge Vale won best ball 2 and .

STANDINGS

Glen Meadows	28
Gorge Vale	28
Royal Colwood	24
Uplands	23½
Cedar Hill	20½
Victoria	11

Numbers players encouraged by success ratio at Sandown

By JIM TANG

Now in their second season, bettors can be presumed to be considerably more knowledgeable than they were last year in their first experience but harness-racing at Sandown Raceway remains a great numbers game.

It's a game anyone can play at Sandown with a chance of success because of the size of Exactor returns. Last year at Sandown may have produced a race-track record with 520 Exactors averaging $76, and things haven't changed much this year.

After 220 races and 222 Exactors (two dead heats creating double payoffs), the average this year is $73. And numbers players betting every race have had one chance in four of making money with 14 of the 56 combinations showing a profit.

There are quite a few numbers players at Sandown, which, of course, helps boost the average Exactor return. But there is nothing wrong with those odds, it being quite unlikely that one out of every four form-chart experts would show a profit while betting every race.

Although this year's statistics tend to dispute it just a bit, it is, of course, hitting the big payoffs rather than frequency which makes a combination successful for a numbers player.

The record at Sandown this year shows that the No. 2, 4, 3 and 8 post positions, in that order, have the best Exactor percentages. And one or more of those numbers is involved in 11 of the 14 winning combinations.

As a combination, nothing really comes close to Nos. 2 and 8. The 8/2 combination has been the big money-maker, paying off eight times, including once for $817.80, for a total of $1,452.40 and a profit of $1,122.40 if bet every time possible. The 2/8 has been on the board 11 times, returning $621.60. Betting the numbers both ways in every race they were available would have netted $1,434.

Right behind in frequency are Nos. 3 and 4. The 4/3 combination has come up nine times and returned $716.20 while 3/4 has paid off seven times for a total of $487.90 and a combined profit of more than $350.

But 1/6 did even better although it has been posted only three times, once for $7.80. However, the first 1/6 paid the meet high of $983.80 and the combination has a meet profit of more than $600.

The No.7 post is the poorest in harness-racing, and it has the lowest success ratio, appearing only 31 times in the first two, at Sandown although there is some compensation in that payoffs are often bigger when No.7 is part of the Exactor.

The only combination which hasn't yet won is 8/3, and not much better is 7/2, which was posted once for $10.40. But only nine times has the Exactor returned less than the $12 needed to box three horses, and there have been more than 40 races in which covering the field would have brought a profit.

Whether frequent big payoffs are good or bad for a track can be a matter of opinion, but Sandown has been getting the best of both worlds. The percentage of winning favorites is higher than at most tracks, which spreads the money around to boost mutuel play, and the big Exactors offer the promise of getting even quickly. And if it is the numbers players who are most likely to collect on the biggest ones, they are the ones responsible for the fine Exactor returns so often available to form players.

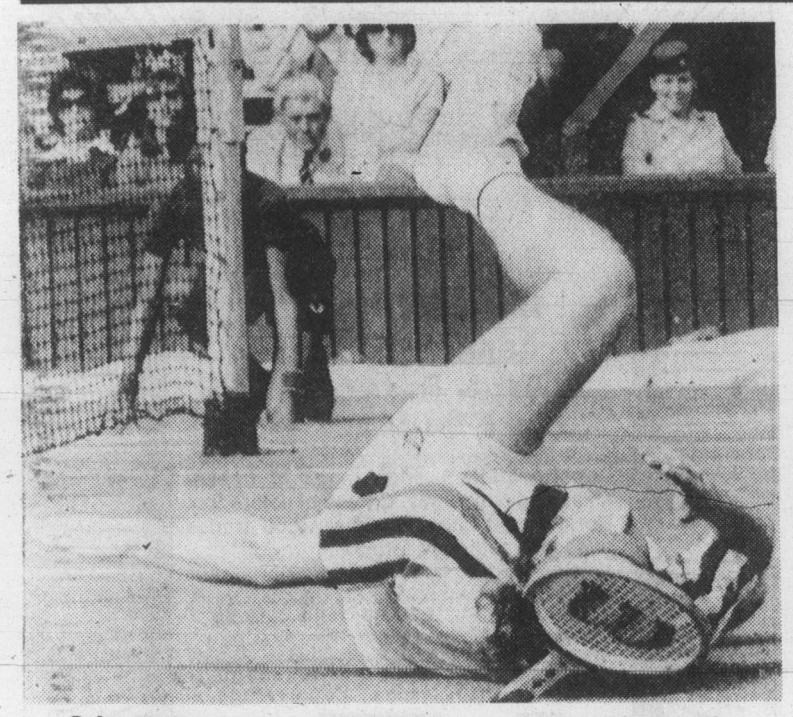

John McEnroe takes tumble but recovers to win match.

Borg, McEnroe top tough foes

LONDON (AP) — Bjorn Borg and John McEnroe, arch rivals for the Wimbledon tennis crown, had to fight Wednesday to reach the third round.

Borg, the defending champion, overcame Vijay Amritraj of India 2-6, 6-4, 4-6, 7-6, 6-2 after trailing by two sets to one and 1-3 in the fourth.

McEnroe also came from behind to tame the tall Englishman, Buster Mottram, 6-7, 6-2, 7-6, 6-2.

While these exciting duels were hanging in the balance, 16-year-old Pam Shriver had to pull out of the women's singles with a shoulder injury. The runner-up at last year's U.S. Open hurt her shoulder during a tournament at Chichester, England, two weeks ago. She won her first-round match Tuesday but was unable to go through with her meeting with Laura Dupont Wednesday.

Borg, aiming to win the Wimbledon title for the fourth straight year, is running according to habit. In the first round last year he trailed by two sets to one against Vic Amaya and went on to win the match and, of course, the tournament.

The Swedish star was even closer to disaster this time. Amritraj led by two sets to one and broke service for 3-1 in the fourth.

Borg immediately broke back, but then ran into another crisis. Serving at 2-3, he was passed three times by the inspired Indian and trailed 0-40.

Amritraj provided more thrills for the 6,000 fans packed around No.1 court. In the tiebreaker of the fourth set he passed Borg with a spectacular backhand and led by two points to love.

Once more Borg fought off trouble. He racked up seven points in a row to win the tiebreaker 7-2.

Amritraj's spirt was broken then, and Borg coasted through the final set.

On the centre court, McEnroe faced not only Mottram, who was in his best form, but an excited crowd of 17,000 who heartily cheered the Englishman.

Mottram was inspired in the opening set. His volleying matched that of McEnroe, and his service was more consistent. McEnroe was on target with only one first service out of four.

Apart from an occasional roar of anguish, and beating the grass with his racket when shots went wrong, McEnroe kept cool in the tight situation. He was unruffled by the cheering for Mottram or by the yells coming from the adjacent court where Borg was in danger of losing.

McEnroe double-faulted twice as he served at 5-6 to save the third set, but those were the only points he dropped in the game and he went on to win the tiebreaker 7-4.

For all their pro-British enthusiasm, the fans were quick to applaud McEnroe as the left-hander played stop volleys that were as delicate as the strokes of an artist's brush. He played cooly and thoughtfully to break Mottram at 3-1 in the fourth set, and then cantered away with it.

John Sadri, ranked No. 35 in singles in the United States, upset Jose Higueras of Spain 6-3, 5-7, 6-4, 7-5. Higueras was seeded No. 12 but plays little on grass. He was the fifth of the 16 seeds to be toppled, following Vitas Gerulaitis, Arthur Ashe, Wojtek Fibak and Corrado Barazzutti.

Martina Navratilova, the defending champion, battered Britain's Jo Durie 6-4, 6-1.

Chris Evert Lloyd stroked her way past Andrea Whitmore of the United States 6-1, 6-2.

Billie Jean King, six-time winner of the singles title, downed young American, Linda Siegel, 6-1, 6-3.

Evonne Goolagong beat Sherry Acker of the U.S. 6-3, 6-1.

Virginia Wade of Britain, the 1977 Wimbledon winner, strolled past Barbara Jordan of the U.S. 6-0, 6-1.

But Ivanna Madruga of Argentina learned all about the heartaches and the ups and downs of Wimbledon. After upsetting 12th-seeded Briton Sue Barker Tuesday, she dropped her second-rounder to little-known Australian Amanda Tobin, 4-6, 7-6, 7-5.

the "SUN RUNNERS" ARE HERE!
read more about it
in BOATS AND MARINE IN TODAY'S CLASSIFIED
bob whyte marine ltd. 6-27

SANDOWNE RACES BUS
PHONE 656-2013 FOR SCHEDULE
CONMAC STAGE LINES
Air-conditioned Charter Buses

Mister transmission
Summer TUNE UP SPECIAL 21.95
INSTALL YOUR TRANSMISSION COOLER NOW BEFORE YOUR SUMMER VACATION
EFFECTIVE JULY 3 to JULY 17, 1979
2417 DOUGLAS AT BAY STREET
388-4522
6-27 P.S.: SHOPPING SPREE COUPONS ARE STILL BEING ACCEPTED.

Wednesday at Wimbledon

LONDON (AP) — Singles results at the Wimbledon tennis championships Wednesday:

WOMEN

First Round

Rosie Casals, U.S., def. Heidi Eisterlehner, West Germany, 7-6, 7-6.

Daniela Porzio, Italy, def. Kate Latham, U.S. 3-6, 7-5, 6-4.

Mimi Wikstedt, Sweden, def. Sharon Walsh, U.S., 6-2, 7-6.

Mima Jausovec, Yugoslavia, def. Sabina Simmonds, Italy, 6-2, 6-2.

Sylvia Hanika, West Germany def. Barabara Potter, U.S., 6-4, 6-3.

Bettina Bunge, U.S., def. Mariette Pakker, the Netherlands, 3-6, 7-6, 8-6.

Kay McDaniel, U.S., def. Katia Ebbinghaus, West Germany, 7-6, 4-6, 6-1.

Iris Riedl, West Germany, def. Frederique Thibault, France, 2-6, 6-1, 6-3.

Mary Carillo, U.S. def. Ann Kiyomura, U.S., 6-2, 3-6, 6-4.

Pam Teegarden, U.S., def. Renata Tomanova, Czechoslovakia, 7-6, 6-4.

Brigitte Cuypers, South Africa def. Ellie Vessies, the Netherlands, 6-4, 6-1.

Second Round

Martina Navratilova, U.S., def. Jo Durie, Britain, 6-4, 6-1.

Greer Stevens, South Africa, def. Glynis Coles, Britain, 6-0, 6-3.

Billie Jean King, U.S., def. Linda Siegel, U.S., 6-1, 6-3.

Betty Stove, the Netherlands, def. Chris O'Neil, Australia, 6-3, 6-1.

Regina Marsikova, Czecholovakia, def. Anne Hobbs, Britain, 6-3, 5-7, 9-7.

Hana Manlikova, Czechoslovakia, def. Maria Fernandez, U.S., 7-5, 6-4.

Amanda Tobin, Australia, def. Ivanna Madruga, Argentine, 4-6, 7-5, 7-5.

Ravni Fox, U.S., def. Maria Simionescu, Romania, 6-4, 6-1.

Virginia Wade, Britain, def. Barbara Jordan, U.S., 6-0, 6-1.

Laura Dupont, U.S., over Pam Shriver, U.S., withdrew.

Ruta Gerulaitis, U.S., def. Viviana Gonzalez, Argentina, 3-6, 6-3, 6-1.

Evonne Goolagong, Australia, def. Sherry Acker, U.S., 6-3, 6-1.

Wendy Turnbull, Australia, def. Lele Forood, U.S., 6-3, 6-3.

Wendy White, U.S., def. Stacy Margolin, U.S., 6-1 3-6, 9-7.

Chris Evert Lloyd, U.S., def. Andrea Whitmore, U.S., 6-1, 6-2.

Kerry Reid, Australia, def. Carrie Meyer, U.S. 6-1, 6-2.

Kathy May-Teacher, U.S., def. Alycia Moulton, U.S., 6-1, 7-5.

MEN

First Round

Manuel Orantes, Spain, def. Ray Moore, South Africa, 7-6, 6-7, 7-6, 4-6, 6-1.

Pat McNamara, Australia, def. Ivan Lendl, Czechoslovakia, 6-3, 6-2, 6-3.

Second Round

Johan Kriek, South Africa, def. Jan Norback, Sweden, 6-1, 6-3, 6-1.

Andrew Pattison, Rhodesia, def. Colin Dowdeswell, Switzerland, 6-3, 6-4, 6-0.

Bob Lutz, U.S., def. Ricardo Ycaza, Ecuador, 6-0, 6-3, 6-2.

Yannick Noah, France, def. Nick Saviano, U.S., 6-3, 6-4, 7-5.

Jose-Luis Clerc, Argentine, def. Antonio Munoz, Spain, 6-1, 6-3, 6-4.

John McEnroe, U.S., def. Buster Mottram, Britain, 6-7, 6-2, 7-6, 6-2.

Bjorn Borg, Sweden, def. Vijay Amritraj, India, 2-6, 6-4, 4-6, 7-6, 6-2.

Hank Pfister, U.S., def. Peter Fleming, U.S., 6-1, 6-3, 3-6, 6-4.

Tom Okker, the Netherlands, def. Jeff Austin, U.S., 7-6, 6-4, 3-6, 6-2.

Brian Teacher, U.S., def. Dave Schneider, South Africa, 6-4, 6-4, 6-4.

Brad Drewett, Australia, def. John James, Australia, 7-5, 7-5, 6-3.

John Sadri, U.S., def. Jose Higueras, Spain, 6-3, 5-7, 6-4, 7-5.

Bruce Manson, U.S., def. Fritz Buehning, U.S., 7-6, 4-6, 6-4, 6-4.

Gene Mayer, U.S., def. Onny Parun, New Zealand, 7-6, 6-4, 3-6, 6-2.

Brian Gottfried, U.S., def. Jeff Borowiak, U.S., 7-6, 6-4, 6-4.

Mark Cox, Britain, def. Balas Taroczy, Hungary, 6-4, 4-6, 6-3, 7-6.

Ove Bengston, Sweden, def. Chris Kachel, Australia, 7-5, 6-3, 0-6, 6-7, 6-4.

Tom Gullikson, U.S., def. Andreas Maurer, West Germany, 6-1, 6-4, 6-4.

John Alexander, Australia, def. Heinz Gunthardt, Switz., 6-3, 3-6, 5-7, 6-3, 6-2.

Sandy Mayer, U.S., def. Raul Ramirez, Mexico, 6-3, 7-6, 4-6, 7-6.

Hockey teams set

With weeks of trials completed, coaches Sarah Angus, Nancy Archbould and Cindy Bray have announced the Lower Island players selected to play field hockey in the B.C. Summer Games.

Angus, a coach at the University of Victoria, will coach the men's team in while Archbould and Bray will co-coach the women's team in the Games Aug. 2-5 at Richmond.

Players selected were:

MEN: Erik Kiekstad, John Turner, Garth Montgomery, Harry Sager, Ken Eng, Bachitar Basi, Rich Swindells, Howie Brant, Steve Craig, Alan Lowe, Frank Marlatt, Navroop Kahlon, Jim Welham, Jagir Dhanowa, Ron Vincent, John Tyhurst.

WOMEN: Sue Chowen, Janet Conn, Kim Guy, Denise Hall, Dana Harpham, Kerry Hodgkinson, Adrian Mason, Cynthia McAlpine, Kelly Rimmer, Dawn Semple, Trish Sherring, Linda Shiplack, Lori Stephens, Alanna Armstrong, Sharon Cumberbatch, Theresa Fanning, Linda Shorting.

PLAYERS PREFER
ARDMORE GOLF COURSE
930 ARDMORE DRIVE
656-4621

Under New Ownership
SHORE ACRES MARINA (Mill Bay)
—Beautiful ocean view
—Fully serviced trailer sites
—Launching ramp
—Recreation hall
—Boat moorage
—Bait and fishing supplies
—Trailers rented by day or week
PHONE 743-4112
MILL BAY, B.C.

COLORTRON OFFERS YOU SPECIAL SALE PRICES DURING
RCA SUPER SUMMER SALE!
SAVE $60
EXAMPLE SAVING
THIS 1979 26" CONSOLE XL 100 AND COLORTRAK WITH "ELECTRONIC TUNER"
COLORTRON'S SPECIAL SALE PRICE $759.95
RCA SUMMER SALE REBATE $60.00
SUPER SALE PRICE $699.95
ONE OF THE LARGEST SELECTIONS OF RCA COLOR TVs IN TOWN, ADDS UP TO THE BEST VALUE IN TOWN!
COMPLETE SET-UP IN YOUR HOME BY OUR EXPERIENCED TECHNICIANS
ALSO INCLUDED
COLORTON'S UNCONDITIONAL 3 YEARS PARTS AND LABOUR WARRANTY
SERVING THE PEOPLE OF VICTORIA FOR OVER 32 YEARS
3180 HARRIET
(Just off Burnside)
SALES AND RENTALS 383-9113
SERVICE 388-7885
HOURS: TUES. to SAT. 8:30 to 5:30
HARRIET CORGE BURNSIDE DOUGLAS
ERWIN SHEA
General Manager
6-27

WE'RE GETTING READY FOR SOMETHING BIG

Big things are happening at Olympic Sports this summer. We need a lot of room and we need it fast! So we're cleaning house to get ready. And that means good things for you! We've got quality sports equipment and sportswear for all ages and levels of play. And some great savings! Get the most out of summer this year. Get into Olympic Sports for everything your family needs for summer fun.

Duraflex Polyethene skateboard K-2YO — sale price $12.98
Adidas Gazelle training shoes — reg. price $36.98 — sale price $28.77
Two-man Backpacker nylon tent — reg. price $39.98 — sale price $27.77
Slazenger tennis balls — sale price $3.29 per tin
Adidas Beckenbauer soccer shoes — reg. price $32.98 — sale price $23.88
Adidas Chile soccer shoes — reg. price $28.98 — sale price $23.88
Adidas Flanker rugby boots — reg. price $55.00 — sale price $34.98
Adidas Koala rugby boots — reg. price $53.50 — sale price $34.98
Adidas "Monica" tennis shoes — reg. price $19.98 — sale price $15.98
Adidas "Finalist" tennis shoes — reg. price $17.98 — sale price $15.98
Coleman Sportlite lanterns — reg. price $35.98 — sale price $28.98
Marshall Mountain "Teddy Bear" sleeping bags — reg. price $69.98 — sale price $49.98
Marshall Mountain "Grizzly Bear" sleeping bags — reg. price $149.98 — sale price $124.98
Marshall Mountain "Huggy Bear" sleeping bags — reg. price $139.98 — sale price $124.98
Marshall Mountain "Black Bear" sleeping bags — reg. price $129.98 — sale price $115.98
T-shirts — reg. price $4.98 — sale price 3 for $9.00 or 12 for $33.00
Men's Adidas "TRX" jogging shoes — reg. price $34.98 — sale price $26.98
Ladies' "Head" skirts—model (3647) — reg. price $31.00 — sale price $15.98
Ladies' "Head" dresses—model (3884) — reg. price $45.00 — sale price $22.98
Ladies' "Head" bloomers — reg. price $9.50 — sale price $5.98
Children's 100% nylon track suits — sizes S, M, L, XL. Assorted colours — reg. price $18.98 — sale price $14.98
Coleman Dura-bond coolers — reg. price $34.98 — sale price $29.98

OLYMPIC SPORTS
Victoria
1661 Douglas Street
Also Nanaimo and Vancouver
6-27

SPORTS

Racing results

VANCOUVER (CP) — Aunita Leswick came from slightly off the pace Wednesday night to capture the mile and 1-16th allowance for 3-year-old fillies at Exhibition Park.

Aunita Leswick, ridden by Sam Krasner, defeated 13-to-1 longshot Tasla by a neck to pay $10.90 to win. Country Kitten was third and favored Silky Steel faded to fifth after setting the pace.

First—$2,500, claiming, 4 year olds and up, 6½ furlongs
Melody Maker (Gold) 7.80 3.40 2.60
Ole Par (Wilkinson) 4.30 3.10
My Son Eclipse (Bodnard) 2.60
Time: 1:20
Hard Choice, The Aryan, Solid Rhythm, Havmarado, Future Concern, Chocolate Chuckle, Spunky Singh also ran.

Second—$2,500, claiming, 3 yearolds, 6½ furlongs
Shy Shot (Bodnard) 22.00 12.00 9.80
Brilliant Minstrel (Wilkinson) 10.20 6.10
Dot's Lad (Krasner) 6.00
Time: 1:19 1-5. Daily Double: $159.00
Quinella: $197.70
Flashy Fox, Brigadier Ted, W. W. Greener, Night Intruder, World Of Ability, Court Of Justice, Duffus Castle also ran.

Third — $2,700, claiming, 2 year olds, 6 furlongs
Blue Shoe Mike (Bray) 10.80 5.10 5.60
Instant Command (Walker) 4.40 3.80
Coco King (M. Mena) 7.20
Time: 1:14 3-5. Exactor: $44.30
Prince Rupert Mac, Juker's March, Just Plain Sam, L. T.'s Bud, Ryan's Run, Future Prospect also ran.

Fourth—$2,500, claiming, 4 year olds and up, 6½ furlongs
Perbhai (Creighton) 15.70 6.70 4.20
Local Boy (Wilkinson) 6.40 4.30
Morning Knight (Krasner) 3.20
Time: 1:19 4-5. Exactor: $115.70
Ack Ack War, Salt Chuck, Lt. Governor, Maple Ridge, Twilight Madness, McKutch, Chili Chinook also ran.

Fifth—$2,600, claiming, 4 year olds and up, 1 1-16 miles
Blue Sabre (Creighton) 10.30 4.80 4.10
Midnight Marauder (Loseth) 5.60 5.10
Jakshot (Johnson) 3.30
Time: 1:46 3-5. Exactor: $54.90
Financial Success, Strong Muscles, Anthony Go, Nobito, Byalash also ran.

Sixth—$3,000, claiming, 3 yearolds, 11-16 miles
Impressive Ann (Walker) 16.40 6.50 4.20
Patty Tay (Johnson) 4.30 3.20
Croquebari (Bray) 3.40
Time: 1:46 4-5. Exactor: $95.00
Nushies Champion, Donna Mac, Foxy Times, Shannon Sea, Mutual Acceptance, Jet A Belle, Pass The Wire also ran.

Seventh—$4,000, claiming, 3 year olds, 6½ furlongs
Croque Monsieur (Krsnr) 9.40 4.40 3.30
Grey North (Creighton) 4.00 2.80
Left Out (J. Mena) 3.90
Time: 1:18. Exactor: $57.10
Multiplissity, Comical Prince, Ala D., Kaka De Heart also ran.

Eighth—$5,000, claiming, 4 yearolds and up, 6½ furlongs
Opening Move (Johnson) 6.90 3.40 2.50
Hustling Annie (Arnold) 6.10 3.50
Snow Quality (Krasner) 2.90
Time: 1:18 2-5. Exactor: $34.90
Swan Khal, Morning Dora, Moonlight Cocktail, Moon Lodge, Just A Winning also ran. Track Scratch: Undercover Hero

Ninth—$6,000, allowance, 3 yearolds and up, 1 1-16 miles
Aunita Leswick (Krsnr) 10.90 5.80 3.30
Tasla (Walker) 11.70 5.40
Country Kitten (Johnson) 3.00
Time: 1:45 1-5
Will She Be Frisky, Silky Steel, Miss Streaker, Cobblestone Queen, Brandys Quicker, Little Bit Of Nana also ran.
Track Scratch: Persian Goddess

Tenth—$3,200, claiming, 4 year olds and up, 1 1-16 miles
Tracy's Tenuity (Crghtn) 12.30 5.80 4.40
Society Life (Walker) 6.70 6.30
Naughty Nylee (Gold) 8.00
Time: 1:46 1-5. Quinella: $37.20
Poco C., Scornful Pride, Star Lodge, Room For One, Swinging Hills, Heavenly Dawn also ran.
Handle: $930,202. Attendance: 8,202

Goulet opts out of draft

QUEBEC (CP) — Superior Court Justice Jean-Jacques Bedard granted an interlocutory injunction Wednesday to prevent the National Hockey League from submitting the name of Michel Goulet in the league's Aug.9 entry draft of amateur players.

Goulet, who left junior hockey ranks last season at the age of 18 to join Birmingham Bulls of the World Hockey Assocation, was among several players who fled to the WHA because of the present NHL rule which prevents the drafting of juniors under 20 years of age.

The NHL adopted a rule last spring which would place all junior players who jumped to the WHA in the August amateur draft, without obliging NHL teams to respect existing WHA contracts.

Goulet's lawyer, Guy Bertrand, who won the injunction until July 5, argued that Goulet cannot be considered an amateur since he played a full season with the Bulls and is still under contract with the club.

Colonist handicap
SANDOWN PARK

Thursday, June 28 (23rd day)
First post 5:30 p.m.

FIRST — 1 mile pace, Purse $800.
7. Senga Lybruk (Currie)
6. Senga Gentry (Glen)
4. Gallant Honey (Mohorich)
8. Eager Song (Bowman)
1. Glendale Prince (Dryden)
2. Dukes Dolly (Hollingsworth)
3. Sizzler Seeman (Stymest)
5. Nova Rose (Coleman)
Also eligible: Lashkan Gold (Arsenault).

SECOND — 1 mile pace. Purse $800, claiming.
5. Dustys Day (Urquhart)
4. Stopwatch (Stymest)
2. Pineland N (Graham)
1. Andys Reber (Provencher)
3. Charlies Aunt (Wallace)
6. Cals Dominion (Rankin)
7. Speedy Bluebird (Tutty)
8. March Stream (Burke)
Also eligible: Senator Mite (Glen).

THIRD — 1 mile pace. Purse $800, claiming.
3. Quiet Majority (Eaton)
4. Dustys Norman (Glen)
6. Noels Chieftan (Urquhart)
2. Assiniboia Brave (Rankin)
1. Leaders Direct (Tutty)
5. Lumbers Little Bit (Hodson)
7. Stormys Journey (Armstrong)
8. J. A. Duchess (Provencher)
Also eligible: Beaver Cash (Linton).

FOURTH RACE — 1 mile pace. Purse $800, claiming.
2. Holridge Bob (Glen)
1. Montecristo Chip (Lundy)
8. Irish Lehigh (Coleman)
5. Milt Rodney (Burke)
3. Brontosaurus (Urquhart)
4. Stone Flower (Sibiga)
6. Meadow Jacob (Wallace)
7. Roger Bye Bye (Arsenault).

FIFTH RACE — 1 mile pace. Purse $800, claiming.
4. Moko N (Jungquist)
3. Butternut Jet (Urquhart)
8. Clauds Town (Linton)
6. Rays G'en Patch (Armstrong)
1. Mac Page (Stymest)
2. Todds Choice (Hollingsworth)
5. Hot Shoes (Tonkin)
7. Malestic Kirk (Glen)

SIXTH RACE — 1 mile pace. Purse $1,150, claiming.
1. Flight Stream (Mohorich)
3. Spindrift Two (Glen)
4. Dungavel Duchess (Stymest)
2. Irish Stadt (Jungquist)
5. Khan Hit (Linton)
6. Jefferson Style (Urquhart)

SEVENTH RACE — 1 mile pace. Purse $850, claiming.
2. Taiga (J. M. Bouvier)
3. Bangor Scot (Linton)
1. Cenalta Storm (Clark)
6. Union Miss (Armstrong)
4. Andys Wayne (D. Sibiga)
5. Irish Oletsol (Hill)
7. Benambra Bin (Glen)
8. Dominion Duke (Burke)
Also eligible: Battle Lil (Arsenault).

EIGHTH RACE — 1 mile pace. Purse $1,000.
1. Dark Phantom (Boyd)
5. J.D. Sincous (McDole)
3. Dukes Dusty Cash (Linton)
2. Combat Lands (Rankin)
4. Mi Grande Amigo (Ho'worth)
6. Northridge (Haeberle)
7. Mss. Hazel (J. M. Bouvier)
8. Babrow (Armstrong)
Also eligible: Great Future (Hill).

NINTH RACE — 1 mile pace. Purse $1,300, claiming.
3. Mitchs Butch (Hollingsworth).
5. Thirteens Best (Linton)
1. Senga Lykol (Haeberle)
2. Hunters Quill (Wallace)
4. Tangys Sue (Arsenault)
6. Brave Bullet (Bourgeois).
7. Airy Way (Galbraith)

TENTH RACE — 1 mile pace. Purse $1,000.
5. Etawah Hank (Linton)
2. Candy Legs (Tonkin)
3. C.T. Chippewa (Hill)
4. Holridge Gringo (Bourgeois)
1. Urbana Blitzee (Jungquist)
6. Yankee Mate (Lundy)
7. Pardner Jove (Glen)

(First four in order of selection, others in post order).

Cleaners win

Renfrew Fairfield Cleaners defeated Island Marvels 8-6 Wednesday to win the Victoria Senior Babe Ruth league championship.

Playoffs start tonight with Renfrew playing War Amps at Topaz Park and South Van Isle Rangers meeting Marvels at Layritz Park.

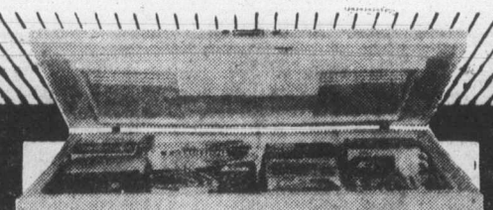
Don't Teaz'er ...
Buy'er an Admiral
Deluxe Freezer!
Do it the Admiral Way

Admiral offers a wide range of freezer sizes and capacities. Choice of colors too. Upright and chest models. Good trades welcome and easy terms.

7.5 cu. ft. 262 lb. capacity **249.95**	12.11 cu. ft. 424 lb. capacity **279.95**	14.92 cu. ft. 522 lb. capacity **299.95**
17.79 cu. ft. 622 lb. capacity **339.95**	22.72 cu. ft. 795 lb. capacity **369.95**	26.41 cu. ft. 924 lb. capacity **439.95**

16.5 cu. ft. Upright 577 lb. capacity **469.95**

The Traders
715 FINLAYSON ST. Ph. 388-6264
6-28

Service Since 1922
SPENCER'S
JULY'S A GREAT MONTH FOR
BARGAINS
OPEN FRIDAY 'TIL 9

NEV'R PRESS GWG CASUAL SLACKS
Expertly tailored from machine washable 100% polyester knit. Features shirt grip waist band, full regular fit in waist sizes 32 to 44. Brown, navy or black — a $20 Value SPECIAL $14.95

CAMPER COATS
Your choice of assorted wool blend plaids, fully lined with four pockets, (two button breast flap pockets and two patch pockets) Sizes M L & XL. $32.95

GWG SCRUBBIES
Soft, pre-washed blue denim, choose from either flare style or boot cut. Sizes 29 to 44 ..... $18.95

COOL CASUAL SLACKS BY GWG
65% Polyester — 35% rayon — machine washable and nev'r press! Full cut in sizes 34 to 44. Look at the colors! Beige, grey, light blue, navy blue, dark brown. $18.95

LOW PRICED TOWELS & FACE CLOTHS
Just what you need for kid's summer camp, travel, etc. Made from all cotton terry cloth in assorted designs and colours.
Large Hand Towel $1.69
Face Cloths, plain or fancy ..... 49¢

SURFERS SWIM TRUNKS
Made from quick drying elastic faille, has nylon front panel lining and draw string waist. Red, Blue, Brown or Navy with white pipe trim. S M L $4.95

PERMANENT PRESS DRESS SHIRTS
Can be worn as a dress shirt or sport shirt, has cuffed short sleeves and single breast pocket. Plain colors or prints, sizes S M L and XL $5.95

100% NYLON SQUALL JACKETS
Made from closely woven satin finish nylon — real quality from "Symax" of Vancouver. Features attached parka hood, two slash pockets, elastic wrists and full zipper front. White, red or blue in sizes 36 to 46 ..... $19.95

TENNIS OR SUN HATS
Ideal for beach, vacation, etc. White crown with your choice red, blue, orange or green trim. Neatly stitched with taped seams, sizes S M L XL .. $2.49

WIDE BRIM DRESS STRAW HATS
Natural straw color, ideal sun protection for beach, garden, etc. Sizes 6⅞ to 7½ $5.95

"McGREGORS" DRESS SOCKS
100% mercerized cotton for cool summer wear — ankle length with elastic tops, lots of colors to choose from. Sizes 10 to 13 ..... $1.95

SLEEPING HAMMOCK
Sturdy canvas sheeting with wood cross bars and slinging ropes. Quality item from Czechoslovakia. Size 31x80 ..... $16.95

BAR-B-QUE COOK'S SET
Long handled tongs, spatula and fork. Wood hand grips for cool touch. Nice quality set featuring solid riveted construction (not spot welded). A $9.00 VALUE! ... $2.95

HIKER'S FISH ROD
5 short lengths join to form 7-foot hollow glass spinning rod. Adjustable reel seat, cork hand grips. Pouched .. $12.95

MACHETTE
Nice quality hand forged from Brazil. 20-inch overall with riveted wood handle. Heavy sewn and riveted case included. $5.95

TELESCOPING FISH ROD $10.95

TROLLING REEL
5-inch Australian made reel of simple fool proof design. Strong Bakelite material with brass metal work. Ideal jigging or trolling reel. Reg. SALE $9.99

MEN'S SLIPPERS
Famous Kaufman washable foam treads for comfort and wear. Fine grain corduroy style tops with elastic gusset over arch. Sizes 7 to 12 ..... $10.95

MEN'S YARD/WORK OXFORD
Comfortable black all vinyl tops with padded heel cuff. Lug-grip foam sole absorbs shock. Sizes 8 to 11. $10.95

MEN'S JOGGER
Nice quality blue canvas top with trim contrast. Padded heel cuff and insole. Herringbone pattern sole. Sizes 7 to 11. $9.95

6-28

HANDY VACATION NEEDS

7-HOUR CANDLE	49¢
WATERPROOF MATCHES	2/35¢
POCKET WIRE SAW	$1.49
PLASTIC CAMP CUP	29¢
CANNED ICE — SMALL	$1.29
CANNED ICE — LARGE	$2.49
TENT PEG	15¢
FIRESTARTER PASTE	99¢
SAFETY WHISTLE	$1.95
SHAVING BRUSH	95¢
BOOMERANG	$2.49
NO-ROLL FLASHLITE WITH BATTERIES	$2.49
AIR MATTRESS PUMP	$2.89
TOOTHBRUSH	19¢
WHISKBROOM	$1.49
PLASTIC AIR MATTRESS	$2.49
5x7 GROUND SHEET	$2.69
ONE-MAN MESS KIT	$2.95
OIL LANTERN	$3.95
CANNED HEAT	89¢

SPENCER'S STORES LTD.
1110 Government ~ Downtown

They're learning things they don't teach in school.

Being a newspaper carrier is one of the best ways to learn some all-important lessons.

Carriers learn that just having a job feels good. That people sometimes really do slam doors in your face (no matter how nice you are). They learn how to handle money, including the responsibility of handling somebody else's. They learn that a job, unlike a ball game, doesn't get called off because of bad weather.

And they learn that most wonderful feeling—the satisfaction of a job well done.

If you know a young person who might like to try being a carrier for our newspaper, have them call our circulation department, or stop by.

THE DAILY COLONIST

BE A CARRIER. The big job you can handle.

newspaper readership project

Phone The Daily Colonist Circulation Department, 383-4111

Second over-all Canada's goal for Pan-Am Games

TORONTO (CP) — Canada's 425-member Pan-American Games team departs this week for Puerto Rico hoping to win 20 gold medals and move ahead of Cuba in the total medal count.

No one expects to challenge the predominance of the United States at the Games, which open Monday but the Canadians see a chance to overtake Cuba for the runner-up spot.

Dr. Martin Bielz, a Game plan co-ordinator in Ottawa, says an analysis of the Pan-American countries during the last year indicates Canada could reach that goal.

"Canadian athletes should obtain second place behind the United States, ahead of Cuba and followed by Mexico, Brazil and Honduras," Bielz wrote in the recent issue of Champion. "Although Cuba can expect to obtain more gold medals than Canada, we should rank higher when all the medals are counted."

WHEN ALL the medals were counted at the last two Pan-Am Games in Mexico in 1975 and at Cali, Colombia, in 1971, Canada was third behind Cuba and the over-all champion U.S.

Canadians won 18 gold medals at the last Pan-Ams. The Canadian Olympic Association lists only 16 golds, but they count only one for weightlifter Russ Prior for total lift. The system in effect at that time also gave him gold medals for his snatch lift and clean and jerk lift for a total of three golds.

The COA technical director, Jack Lynch, estimates the Canadians this time could collect 12 to 20 gold medals.

Swimmer Graham Smith and pentathlete Dianne Jones-Konihowski, stars of the over-all Canadian victory at last year's Commonwealth Games in Edmonton, are again among those favored to bring home gold.

Smith, who still holds the world record in the 200-metre individual medley he set at last year's world championships, is favored to win that event again and could also pick up gold in the breaststroke events.

OTHER GOLD-MEDAL prospects on the swim team include Cheryl Gibson of Toronto and Nancy Garapick of Halifax.

Swimmers brought home only one gold medal in 1975 and they're looking to get back to their 1971 production of six.

Jones-Konihowski is the Pan-Am defending champion in the pentathlon and leads a strong track and field contingent that also looks for winning performances from the likes of discus thrower Carmen Ionesco of St. Bruno, Que.; high jumper Debbie Brill of Burnaby, hammer thrower Scott Neilson of New Westminster and Phil Olsen of Nanaimo in the javelin.

Track and field athletes won four gold medals for Canada in 1975 and five in 1971.

Gold-medal prospects in other sports:

Synchronized swimming — Helen Vanderburg of Calgary is the defending world champion in the solo event and is favored to win that title at San Juan, as well as the duet event with new partner Kelly Kryczka.

Diving — Janet Nutter of Toronto, gold medalist four years ago in Mexico, is back on the team along with veterans Linda Cuthbert and Scott Cranham, also of Toronto, and Ken Armstrong of Ingersoll, Ont.

Judo — Brad Farrow of Delta is another returning 1975 gold medalist who could win again in the 65-kilogram class.

Wrestling — Egon Beiler of Kitchener, Ont., and Howard Stupp of Montreal are both favored to repeat their Mexico City victories.

Softball — Bob Remple, executive director of the Canadian Softball Association sees good chances for a gold medal by the men's team, a reinforced Victoria Budgets squad, since Canada tied for first at the last world championships. In the women's competition, says Remple, "we feel we have a good chance for a medal and an outside chance for the gold as well." This is the first time medals will be awarded for softball at the Pan-Am Games, although it was a demonstration sport in 1967 at Winnipeg.

Field Hockey — Team manager Victor Warren of Vancouver recounts Canada's progress this way: "In 1967 we were fourth; in 1971 we were third; in 1975 we won the silver. Obviously the only step left to us is the gold medal this time".

Yachting — Jerry Roufs of Montreal and Charles Robitaille of Sillery, Que., and Tom Matthews and Jay Cross of Toronto are listed as gold medal possibilities in the 470 class, while Jeff Boyd and Gordo Crothers of Kingston, Ont., and Peter Jones of Toronto are favored in the Lightning class.

Rowing — The Hamilton four with cox, with Carl Zintel, Doug Turton, Mel Laforme, Bob Cherwinski and cox Miles Cohen, is rated tops among the Canadian medal contenders.

Shooting — Veteran international competitor Jules Sobrian of Omemee, Ont., is a leading contender in the rapid-fire pistol event, and John Primrose of Edmonton, former world trap champion, is another top prospect.

Cycling — "We're looking forward to a number of medals both on the track and on the road," said team manager George Trattner.

Gord Singleton of Niagara Falls, Ont., is among his top riders.

Fencing — Team manager John Apsimon of Ottawa lists his women's foil team as rating "an excellent chance of getting a gold." Louise Marie Leblanc of Ottawa and Chantal Payer of Quebec are rated tops among the foil fencers.

Gymnastics — Elfie Schlegel of Toronto leads a Canadian team that expects to earn some medals although team manager Olivia Chow isn't predicting gold because of the uncertainty of whom the U.S. will send. The Canadian team is without two of its top stars — Philip Delesalle of Victoria, and Karen Kelsall of Surrey, both sidelined with injuries.

Weightlifting — Marc Cardinal of Ottawa and Michel Mercier of La Sarre, Que., both gold medalists at the Commonwealth Games, could reach the medals at San Juan.

Archery — Competitors such as Ron Lippert of Kitchener, Ont., and Joan McDonald of Toronto were on Canada's second-place team at the Championship of the Americas last year.

Boxing — Ian Clyde of Ottawa gets team manager Stan Smith's nod as the best prospect for a gold medal, and Smith says he hopes for a silver and three bronze medals as well.

Roller Skating — Another new sport at the Pan-Am Games. Canadian team manager Lloyd Pope of Calgary describes the competition as "primarily the same as they do in ice figure skating." He sees the possibility of a couple of gold medals in the pairs and dance events.

Did your kids pass? Reward them with a new bike to enjoy all summer!

BOYS' 10-SPEEDS From $109.88

MOTOCROSS $129.88

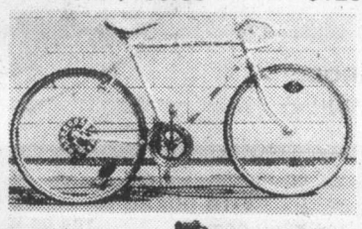

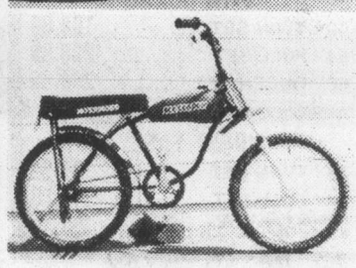

REMEMBER TRADES WELCOME

RUSS HAY BICYCLE SHOP

2542 GOVERNMENT 384-4722

Next to Three Point Motors

CHARGEX VISA master charge

6-27

the "SUN RUNNERS" ARE HERE!

read more about it in BOATS AND MARINE IN TODAY'S CLASSIFIED

bob whyte marine ltd. 6-27

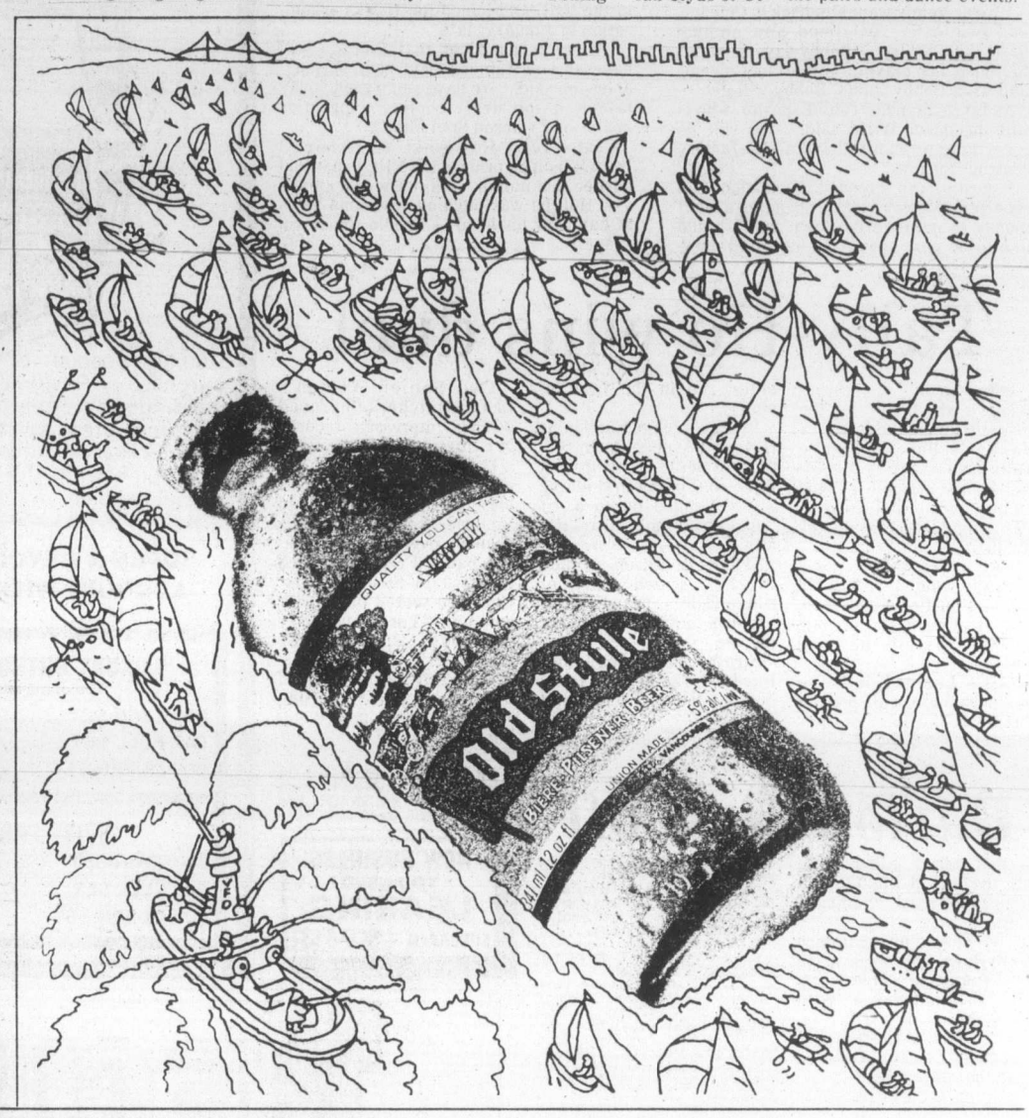

DO IT YOURSELF & SAVE!

12.39 kit.

Body Repair Kit

Save two ways when you do your own body repair work using Marson's easy-to-use kits. Special low Bumper To Bumper prices and no labour costs. You do it yourself and save!

Body Repair Kit

For larger areas of rusted out metal. Takes only 28 minutes! No. 80963

marson

It's "Manager's Choice" time at your Bumper To Bumper Store. Bring this Bumper Buck into any participating store and look for the in-store specials that he's selected just for you.

BUMPER TO BUMPER Auto Parts Professionals

JUNE 27 – JULY 7

BUMPER BUCK

Please fill in the name of your Bumper To Bumper Store and the Newspaper in which you found your Buck. Thanks!

Store: _____

Newspaper: _____

VALID AT PARTICIPATING BUMPER TO BUMPER STORES ACROSS CANADA.

Fiberglass Kits

Works beautifully on fiberglass, wood or metal.

No. 80952 Includes 7 sq. ft. of fiberglass 9.99 kit.

No. 80953 Includes 4 sq. ft. of fiberglass 5.99 kit.

ECHO

Hydraulic Floor Jack

Lifts up to 1.5 tons safely and securely. Lifting range from 4¾ in. to 13¼ in. Includes one-piece handle, swivel casters and 360° swivel lifting saddle. No. T100

89.99 ea.

You save 29.79

PETERSEN Body Repair Manual

The "How-To" book of basic body work and painting. No. 0105

Only 3.95 ea.

You save 1.00

Seat Covers

¼ in. Orlon pile facing with 100% cotton backs. Six great colours.

For Cars

Bench seat style with solid back. No. 50FP

You save 4.56 11.69 ea.

For Trucks and Vans

Bench seat style with solid back. No. 16FP

You save 4.11 10.69 ea.

Leatherette Spare Wheel Cover

Protects spare wheels on vans, utility and recreational vehicles. Nylon stitched and elasticized. For tires from 27" to 34" in diameter. No. WC200

Save 1.87 8.78 ea.

Trailer Connector

No. TC-7107 Save 2.72 5.87 ea.

No. TC-7007 Save 2.57 5.57 ea.

Overflow Kit

Auto coolant return system reduces overheating. Easy to install. Instructions included. No. SB-3551

3.99 ea.

REMANUFACTURED WATER PUMPS

		Purchase	With Exchange
Chevrolet			
1969-75 6 cyl. 230 & 250 engines	WP957	19.99 ea.	16.99 ea.
1969-71 V8 307, 327 & 350 engines	WP958	27.99 ea.	22.99 ea.
Ford			
1965-72 6 cyl. 240 engines	WP833	21.99 ea.	18.99 ea.
1970-78 V8 302 & 351W engines	WP662	39.99 ea.	29.99 ea.
Plymouth & Dodge			
1960-77 6 cyl. all engines	WP374	19.99 ea.	16.99 ea.
1970-78 V8 318 engine	WP975	29.99 ea.	24.99 ea.

DAYCO (CANADA) LIMITED

Most stores carry DAYCO belts & hoses.

A Classic Golf Shirt. Only 9.69 with any purchase. No. BTB1045.

People who fix cars for a living buy their parts from Bumper To Bumper. Shouldn't you?

Advertised items are available while quantities last. Free rain checks if product sold out except where sale quantities are limited. Visa and Master Charge welcome at most stores. · Machine shop service offered at some locations.

Bumper to Bumper Locations:

Capitol Auto Parts Limited
2676 Quadra Street
Victoria
Tel: 384-8018

Bumper to Bumper Also In:
Langford
Tel: 474-2191

CHARGEX VISA master charge

BUMPER TO BUMPER Auto Parts Professionals

SPORTS

Hawks still want Hull but negotiations fail

CHICAGO (AP) — President Bill Wirtz of the Chicago Black Hawks said Wednesday his National Hockey League team still wants Bobby Hull even though negotiations with Winnipeg Jets have broken off.

Wirtz told a news conference that was called to introduce new coach Eddie Johnston that he would keep trying to acquire Hull.

"We certainly want him back in Chicago, and originally reclaimed him on that basis," said Wirtz. "Bobby says he wants to finish his playing career in Chicago, and what Bobby wants, Bobby will get."

As for goaltender Tony Esposito, who is still unsigned, Wirtz said, "We will do everything we can to have a satisfactory contract for him."

Esposito, who attended the session, told reporters the Hawks "are spending a lot of money to improve the team and I would like to be part of it." He indicated, however, that he and the club still were far apart on terms.

Bob Pulford, relinquished his coaching duties to Johnston June 8 to become full-time general manager.

Johnston, 43, coached New Brunswick Hawks to a second-place finish in the Northern Division of the American Hockey League last season.

Johnston was a goalkeeper for 16 seasons in the NHL and joined the Hawks organization in January, 1978.

"There is no doubt that Chicago will have an entertaining team next season," Johnston said. "We have some good young talent, a top draft choice, a premier goalie and veteran Stan Mikita."

Centre Terry Ruskowski, 24, reclaimed from Winnipeg prior to the NHL expansion earlier this month, said: "The last time I saw Hull he was pitching 100-pound bales of hay over his head — he's in wonderful shape."

Tally-Ho wins duel

John Martin's run-scoring single in the bottom of the seventh inning broke up a pitcher's duel and gave Tally-Ho a 2-1 Stuffy McGinnis Men's Softball League victory over K & R Sooke at Central Park Wednesday night.

Paul Kraeling came home with the winning run to pin the loss on Ron Fedosenko, who struck out seven while yielding six hits in going the route.

Mike Lee tripled and romped home with Sooke's run in the third inning while Martin scored the winners' initial run in the first inning.

In men's league action at Heywood Avenue Park, Victoria Athletics came up with three runs in the first inning and continued on to a 4-1 victory over Jack Mears Realty.

Dwain Robinson stroked two hits, scored a pair of runs and drove in another for Victoria as Glen Coffey got the win.

Strathcona dumped James Bay Inn 7-3 and Victoria Ambulance bombed Esquimalt Rebels 16-2 in Macdonald Park Men's League play.

Two Senior Women's League pitchers improved already impressive records in games at Hyacinth Park.

Debbie Derkson won her eighth game without defeat, tossing a three-hitter to lead Victoria Stockers to a 2-1 decision over Dryco Breakers. Sandy Ferguson tripled to drive in Stockers' first run, then scored the winner on a hit by Lorna Lundeen. hits and two RBIs for Stockers.

And Sandy Milliken upped her record to 8-1, hurling VI-90 past Bemister's Welding 5-1.

K & R Sooke	000 100 0—	1 3 2
Tally-Ho	100 000 1—	2 6 1

Ron Fedosenko and Jim Boyd; John Barnes and Paul Kraeling.

Barlow first off

Glen Barlow will be first off the tee in the Victoria junior men's golf championship.

The defending champion from Royal Colwood is in the first foursome which starts play 9 a.m. today at Glen Meadows.

The 36-hole tournament concludes Friday at Colwood with the same draw.

June 28th at Glen Meadows and June 29th at Colwood.

9:00 a.m. — Glen Barlow, Mark Callan, Ed Hathaway, Dale Broughton.
9:07 — Jon Mahovlic, Jim Elder, Paul Ash, Blair Philp.
9:14 — Kerry Taylor, Bill Harrison, Chris Jenkins, Lanny Sawchuck.
9:21 — Brian De Girolamo, Ross Anderson, Bruce Barlow, Blair Piercy.
9:28 — Bob Lean, Joe Miller, Wayne Walters, Shayne Dysart.
9:35 — Dave Cormier, Dave Campbell, Don Singlehurst, John Dyson.
9:42 — Guy Spencer, Rick Hansen, Russell Fuller, Niel O'Leary.
9:49 — Starters time.
9:56 — Paul Selina, Keith Austin, Brad Copp, Brian Arvison.
10:03 — Patrick Ashlee, Tony Brown, Pete Hoskin, Mark Avison.
10:10 — Jim Taylor, Dave Richardson, Gary Bishop, Rob Griffith.
10:17 — Mike Vanderwolf, Doug Pryde, Brian McLean, Guy Hunter.
10:24 — Bruce Hamersley, Jeff Loures, Andrew Hoeller, Andy Csabi.
10:31 — Guy Ellis, Ross Jones, Rick Boomer.
10:38 — Ray Burr, Steven Marleau, Mike Sedgwick.
10:45 — Starters time.
10:52 — Tom Ledbetter, Rick Andrews, Graham Garlick.
10:59 — John Hanna, Lyle Brown, Brad Dorohov.
11:06 — Graham Taylor, Jack Andrews, Terry Budzinski.

Rutledge defends Cowichan crown

DUNCAN — Defending champion Jim Rutledge heads an impressive field of 128 entered in the annual Cowichan Open golf tournament.

The Uplands pro tees off at 8:49 a.m. Saturday along with fellow tour pro John Morgan of Uplands and outstanding amateurs Dr. Dave Mick of Colwood and Doug Roxburgh of Vancouver.

Rutledge won the BCPGA championship last year and the Cedar Hill Open last month while Morgan is a veteran of the Canadian tour, Roxburgh has won two Canadian amateur titles and five B.C. amateur championships and Mick is reigning Island Open and Victoria amateur champion and represented Canada in the World Cup competition last year.

Missing from the field is host pro Bill Wakeham. A five-time winner of the tournament, Wakeham is unable to play until September because of a broken wrist.

The final round of the 36-hole tournament is Sunday and play starts both days at 7 a.m. Tee-off times are reversed for the second day and the feature foursome will start at 2:22 p.m.

7 a.m. — B. Burns, G. Wing, R. Evans, B. Faulkner.
7:07 — Stu Crocker, B. English, R. Ross, D. Todd.
7:14 — G. Martin, R. Howard, I. Harper, R. Fortunato.
7:21 — S. Winchester, P. Falardrau, J. Ferguson, I. Hyde-Lay.
7:28 — B. Slonski, R. MacDonald, B. Stoff, R. Steffanick.
7:35 — O. Ellis, B. Rafter, R. Ferguson, J. Girard.
7:42 — T. Collins, Steve Crocker, D. Anderson, B. Martin.
7:49 — D. Donaldson, P. Moretti, G. Milliken, S. Harper.
7:56 — J. Russell, L. Schadt, B. Gandy, G. Gill.
8:10 — D. Silverberg, R. Truman, N. Jackson, B. Ogg.
8:17 — N. Boden, J. Cook, R. Rivers, D. Miles.
8:21 — A. MacLeod, S. Barry, D. Gowan, D. Norbury.
8:28 — J. Jeroski, R. Phillips, J. Paakkunen, G. Tailing.
8:35 — N. Murray, G. Fairburn, T. Weins, B. Penny.
8:42 — D. Robb, M. Parker, D. Billsborough, B. Hogarth.
8:49 — D. Roxburgh, D. Mick, J. Rutledge, J. Morgan.
12:30 p.m. — J. Jones, L. Haddock, R. Hamlyn, M. Richards.
12:37 — R. Loiselle, W. Evans, C. Granbois, D. Descoteau.
12:44 — B. Thomas, H. Valleau, E. Wondra, G. Syrotuck.
12:51 — B. Kerr, B. Sluggett, D. Wilson, J. Russell.
12:58 — B. Wright, A. Baraniuk, E. Beauchemin, S. Allen.
1:05 — R. Hunt, J. Mozel, A. Curran, D. Collett.
1:12 — G. Lacroix, J. Laird, N. Diedrich, B. Payne.
1:19 — B. Baker, J. Kerfoot, B. Murray, I. Shopland.
1:26 — C. Wright, S. Keeping, T. Hunt, D. Furchak.
1:33 — T. Kerrone, D. Clarke, A. Coe, G. Davies.
1:40 — D. Sinclair, L. Atchison, D. Aune, R. Marshall.
1:47 — B. Thom, B. Wosk, D. Nicholls, M. Crosbie.
1:54 — V. Olin, T. Pisto, H. Newman, R. Menard.
2:01 — R. Bornick, P. Blair, M. Brown, B. Dallimore.
2:08 — M. Thomas, B. Malcolm, L. Kirzinger, J. Eaton.

NEW BUSINESS YOU NEED LEASING SUBURBAN 386-6131

3 DAYS ONLY
THURSDAY—FRIDAY—SATURDAY
10 A.M. 'TIL 6 P.M.

RESTONIC®
TRUCK-LOAD SALE

Due to a special purchase of Restonic bedding, we are able to offer you these great savings now. Choose Restonic quality at fantastic savings during our truck-load sale.

"OPEN A REVOLVING CHARGE ACCOUNT WITH US TODAY!!"

"LUXURY ORTHOTONIC" "Top of the Line"		"VITA GUARD"	
39" TWIN SET	278.88	39" TWIN SET	188.88
54" FULL SET	328.88	54" FULL SET	228.88
60" QUEEN SET	398.88	60" QUEEN SET	298.88
"SPINE CARE"		"REST EASE"	
39" TWIN SET	158.88	39" TWIN SET	98.88
54" FULL SET	188.88	54" FULL SET	118.88
60" QUEEN SET	238.88	Adjustable Frame 38"-60" With Rug Rollers, ea.	27.88

COLWOOD·LANGFORD Furnitureland

1610 ISLAND HWY. (FARMERS MARKET — NEXT TO PARSONS BRIDGE AND THE 6 MILE HOUSE). TEL. 478-1921

SUMMER HOURS! 10 A.M. to 6 P.M. TUESDAY—SATURDAY, 12 NOON 'TIL 5 P.M. SUNDAYS (CLOSED MONDAYS)

6-27

THE GULF DEALERS'

GET YOUR CAR IN SHAPE FOR SAFE SUMMER DRIVING. HERE'S WHAT YOUR GULF DEALER WILL DO:

Disc/Drum Brake Special

$69.95* FOUR WHEELS OR LESS

TWO WHEEL FRONT DISCS $39.95* OR LESS

TWO WHEEL REAR DRUMS $39.95* OR LESS

At participating Gulf Dealers
*For most passenger cars
Drum and rotor resurfacing extra

OFFER EXPIRES AUGUST 4, 1979

2 WHEEL DISC	2 WHEEL DRUM	4 WHEEL	
✓	✓	✓	Initial inspection of brake system – road test
✓		✓	Supply and install new front disc pads
	✓	✓	Supply and install new rear linings
✓	✓	✓	Clean and lubricate calipers and pad support surfaces
	✓	✓	Clean and lubricate self-adjusting mechanisms and backing plates
✓	✓	✓	Repack outer front wheel bearings
✓		✓	Inspect rotors
	✓	✓	Inspect drums
✓	✓	✓	Inspect brake return springs and replace anti-rattle clips where required
	✓	✓	Inspect wheel cylinders for leakage
✓	✓	✓	Inspect brake lines and hoses
✓	✓	✓	Inspect master cylinder and top up if necessary
	✓	✓	Inspect hub seals
✓	✓	✓	Inspect parking brake cables
✓	✓	✓	Inspect brake lights and brake warning light
✓	✓	✓	Final inspection of brake system and road test

STOP IN AT YOUR PARTICIPATING GULF DEALER FOR THESE SUMMER VALUES.

GULF HEAVY DUTY SHOCK ABSORBERS
Special
Gulf Heavy Duty Shock Absorbers will help restore smooth ride and handling to your car.
$11.99 each. Or less. Most cars. Installation extra.

GULF OIL CHANGE AND FILTER
Your Gulf dealer will install a new oil filter *and* change the oil for one low price.
$9.95 or less. Most cars. Up to 5 litres, Gulf Premium Multigrade 10W30.

GULF PREMIUM OUTBOARD MOTOR OIL
Special
A good way to help your outboard motor run smoothly all summer long.
$1.89 litre. Or less.
$21.99 case of 12 litres. Or less.

CHARGEX VISA master charge
For extra convenience, use your Gulf Travel Card, Visa, or Master Charge.

Gulf
Gulf and Design is a registered trademark of Gulf Oil Corporation/Gulf Canada Limited registered user.

DEALERS
LAWNBOY — MTD
BRIGGS — TECUMSEH
SALES & SERVICE
Lawnmowers — Engines
Outboards — Chainsaws
Light Industrial Equip.
NEW — USED
Convenient Downtown Location
D & R MOWERS & ENGINES LTD.
615 Chatham
384-5551

STORMS
INSIDE OUTSIDE STORMS
STORE FRONTS
MIRRORS
CHANGE SINGLE TO THERMO
GLASS
HUMPHREY ALUMINUM
382-8922
435 HILLSIDE

McCourt loses latest bid in challenge of swap for Vachon

CINCINNATI (AP) — The 6th United States Circuit Court of Appeals denied a request Wednesday to rehear hockey player **Dale McCourt's** challenge of a deal that sent him from Detroit Red Wings to Los Angeles Kings after the 1977-78 season.

McCourt had sued the Kings, the National Hockey League and the league's players' association in an effort to block the trade.

The Red Wings had sent McCourt to the Kings as compensation for signing free agent **Rogie Vachon**, according to league rules.

McCourt contended those rules violated federal anti-trust laws.

But the appellate court, in its original ruling, said the reserve clause supersedes anti-trust laws since it is part of the players' association contract with the league.

★ ★ ★

VANCOUVER (CP) — Wide receiver **Thomas Geredine** failed to catch a touchdown-labelled football Tuesday night in British Columbia Lions' 12-6 Canadian Football League exhibition win over Winnipeg Blue Bombers but he'll likely be able to catch a plane soon.

The Lions announced Wednesday that Geredine, a 6-2, 189-pounder who was behind holdover Leon Bright on the depth chart, was the only cut after the Leos' third exhibition game.

The speedy Geredine had caught seven passes for 130 yards and two touchdowns in the club's previous two exhibition victories.

Geredine had four years of professional experience with Atlanta Falcons and Los Angeles Rams of the National Football League.

★ ★ ★

CLEVELAND (AP) — Cleveland Indians announced Wednesday the acquisition of Tacoma outfielder **Dell Alston**, who currently leads the Pacific Coast League in stolen bases.

The Indians also announced that outfielder **Horace Speed**, 20, has been assigned to Tacoma, the team's Class AAA affiliate on the West Coast.

Alston, a six-foot, 180-pounder, appeared in 83 major league games last season with New York Yankees and Oakland A's. He was acquired by the Indians in 1978 as a free agent.

The lefthanded batter has a .270 batting average with 13 doubles, five triples, one home run and 32 runs batted in in 75 games for Tacoma.

★ ★ ★

YOUNGSTOWN, Ohio (AP) — Retired golf pro **Joe Vitulo** scored the 16th hole-in-one of his life on the 16th hole at Hubbard Golf Club Tuesday and feels it is one, maybe two, Guinness records.

It was the 10th time he had aced the 130-yard hole at the club where he worked as pro for 30 years before retiring in 1977.

The Guinness Book of Records lists eight aces on a single hole as a record set by Joe Lucius on the 138-yard 15th hole at Mohawk Golf Club, Tiffin, Ohio, through 1974.

Vitulo said he wants to know if the 13 holes-in-one he has scored at the Hubbard course in his career is a record. His other three aces came on courses at Hollywood, Fla., and Girard and Conneaut, Ohio.

★ ★ ★

SACRAMENTO, Calif. (AP) — Legislation aimed at forcing the **National Football League** to allow another team to move to Los Angeles when the Rams shift to nearby Anaheim was approved Wednesday by the state assembly.

"This is an effort to restore some 700 jobs when the Rams leave the Coliseum," said Teresa Hughes, the assembly member who tabled the legislation.

Hughes represents the portion of Los Angeles that includes the Coliseum, which will be without a professional football team after the 1979 season when the Rams move to Anaheim Stadium in Orange County.

Under the bill, the commission would regulate the siting of major league professional sports in California, excluding baseball.

★ ★ ★

CLEVELAND (AP) — A team doctor has discovered a small tear in the rotator cuff of pitcher Wayne Garland's right shoulder, Cleveland Indians said.

But the American League baseball team said the findings of Dr. Earl Brightman "do not indicate the necessity for further surgery."

Briefly

ISLAND MOWER CLINIC
A DIVISION OF ALF BECKER

● TORO
● SNAPPER
● LAWN BOY
● CAL TRIMMER
2981 TILLICUM
384-3911

Starting July 1, there will be some changes made to Unemployment Insurance.

Unless you worked at least 20 weeks in the past year, these changes could apply to you.

In December 1978, Parliament changed the Unemployment Insurance program. Changes starting July 1 mean that some people will have to work longer before they can qualify for Unemployment Insurance benefits.

Please remember, these UI changes affect only those claims which start on or after July 1, 1979. And, the changes may or may not apply to you. So please read on to see if you are affected.

(You'll find terms such as "Weeks of Work", "Qualifying Period", "Variable Entrance Requirement" (VER), and "Unemployment Rate" marked by an asterisk (*). For easier understanding, see the box "Explaining UI terms" at the end of this message.)

Here are the details of those changes.

Have you worked 20 weeks or more in your Qualifying Period*?

If so, this message does *not* apply to you. For you, the number of weeks you need to qualify for regular UI benefits and for UI illness and maternity benefits, or the one-time benefit at age 65 has not changed.

Are you working for the first time?

To get UI benefits, you will usually need 20 Weeks' Work*, no matter where you live.

An exception to this would be if you were on a training course approved by the Canada Employment and Immigration Commission for at least 14 weeks in the year before your Qualifying Period*. Then you would only need 10 to 14 weeks, depending on the Variable Entrance Requirement* where you live.

Are you starting to work again?

If you're coming back to work after being away a year or more, you'll usually need 20 Weeks of Work* in your Qualifying Period* before you can qualify for UI benefits.

This applies wherever you live.

This 20-week rule won't apply, however, if you were in any of the following situations *for a total of at least 14 weeks* in the year *before* your Qualifying Period*.

These are the situations that count:

1. You were getting temporary worker's disability compensation from a provincial program;
2. You were receiving sick or maternity leave payments;
3. You were out of work because of a labour dispute at your place of work;
4. You were on a Commission-approved training course;
5. You were on UI claim;
6. You were working in insurable employment.

So, for first-time workers and those coming back to work:

A. If you were in any of these six situations for a total of at least 14 weeks in the year *before* your Qualifying Period*, then you need only 10 to 14 Weeks' Work* in the Qualifying Period*, depending on the VER* where you live.

B. If *none* of the six situations fit your case, you will have to have worked at least 20 weeks to qualify for UI benefits.

NOTE: If you are returning to work after being away more than one year, the 20-week rule will normally apply to you.

Did you get UI benefits in the last year?

If you got UI benefits in your Qualifying Period*, there are new rules that may apply to you – unless the Unemployment Rate* in your area is over 11.5 per cent.

1. If a claim you had in the last year has not run out, you may be able to renew it.
2. If yours is classed as a **new** claim, you will need the usual 10 to 14 Weeks' Work*, depending on your local VER*, *plus* up to six "extra" Weeks of Work*. The number of "extra" weeks you'll need depends on how many weeks you got on your previous UI claim. You need one "extra" week (up to a maximum of six) for every week you got **over** the VER* needed in your area.

Here's an example: You need 12 Weeks' Work* in your region (your local VER*) to qualify for benefits the first time. On your last claim, you drew 15 weeks' benefits before going back to work. Now, you would need the usual 12 weeks, *plus* three "extra" work weeks. (That's the difference between the 12 weeks you needed to work and the 15 weeks of benefits you drew. In total you would need 15 Weeks' Work* to qualify again within one year. The most anyone needs anywhere is 20 weeks of work to qualify.

Again, please remember, when the Unemployment Rate* in your area is *over* 11.5 per cent, this rule won't apply to you. You'll need only 10 Weeks' Work* to qualify for regular UI benefits.

Other changes have been in effect since January 1979:

- The weekly benefit rate was reduced to 60 per cent of your average insurable earnings (from 66 2/3 per cent).
- Most people employed for less than 20 hours a week are no longer covered by UI.
- Higher-income claimants may have to repay part of UI benefits drawn in the 1979 tax year. This will only affect people whose income, including UI benefits, is over $20,670. This will be explained when you get your 1979 tax return.

These things haven't changed:

Just as a review, these points haven't changed:

- You may still get UI illness and maternity benefits and the special benefit paid at age 65 if you've worked 20 weeks in your Qualifying Period*.
- There's still a two-week waiting period before UI benefits start.
- To get regular benefits, you must still be available for and looking for work each day you are on claim.
- You must report any work and earnings while on claim.
- You can be disqualified from getting benefits for up to six weeks if you quit your job voluntarily, you were fired for misconduct, or if you turned down a suitable job offer.
- You can still appeal a decision by UI to deny you benefits.

Explaining UI terms:

***Weeks of Work**

This means weeks of work that are insurable for Unemployment Insurance. Most employment of 20 hours or more a week is insurable.

***Qualifying Period**

What UI calls your Qualifying Period is the 52 weeks before we start your claim. Or if you had a claim in the last year, it's the time since *that* claim started.

***Variable Entrance Requirement (VER)**

To qualify for Unemployment Insurance benefits, you must have worked from 10 to 14 weeks in insurable employment during your Qualifying Period*. The exact number of weeks depends on the Unemployment Rate* in the economic region where you live. (See below.) If you don't have enough weeks to qualify when you file your claim, we keep your application in the computer file. If the Unemployment Rate* changes so you then have the weeks you need, we will send you a notice.

***Unemployment Rate**

For Unemployment Insurance, the Unemployment Rate used for each of the 48 economic regions of Canada is *not* the current monthly Statistics Canada unemployment rate in each region. It is a three-month average of seasonally-adjusted monthly unemployment rates.

Canada's Unemployment Insurance Program

Working with people who want to work.

Employment and Immigration Canada — Emploi et Immigration Canada
Ron Atkey, Minister — Ron Atkey, Ministre

Canada

NDPer ousted from House

By JIM HUME
Colonist Reporter

Veteran MLA Alex Macdonald (NDP—Vancouver East) was ejected from the Legislature Wednesday after refusing to withdraw charges he had made against Provincial Secretary Hugh Curtis.

It was the first time in his 19 years in the Legislature that Macdonald had been ordered suspended. His suspension was ordered by Speaker Harvey Schroeder following a 29-21 vote by members that he be requested to leave the chamber for the balance of the day's sitting.

The incident leading to the suspension, the first ever ordered by Speaker Schroeder, actually began on June 12 when Macdonald asked Curtis for cost details on the government publication *B.C. Government News*. He also asked for details on the amount of overtime paid on the issue of the *News* delivered during the election campaign.

Since that date he has asked Curtis for the information on several occasions. Earlier this week, Curtis said he had the information available but declined to make it public at that time because Macdonald was not in the House.

On Tuesday night, after the House had adjourned at 11 p.m., Macdonald approached Curtis in the Speaker's corridor to again ask when he could expect the answer to his questions.

Curtis took umbrage at the repeated question and told Macdonald that he would not respond to arrogant requests and that he would not respond to intimidation.

An angry scene followed, with the two members hurling accusations back and forth in the corridor, to the consternation of onlooking MLAs.

Wednesday afternoon, Macdonald, still smarting from the confrontation of the night before, rose again to seek answers to his questions and to recount for the House the battle of the corridor.

He said he took exception to the statement by Curtis that he had asked the question arrogantly or that he was behaving in an intimidating manner.

Curtis replied by saying that in his opinion Macdonald was being arrogant and that "I will not respond to arrogant demands and I will not be intimidated in this House or outside this House by any member."

Macdonald then said that the only reason the minister was not providing the answers to the questions was obvious. "He's covering up," he said. "It's a coverup, and he's showing disrespect for this House."

Those comments touched off another angry outburst from Curtis and the request that Macdonald withdraw the charge that he was covering up public information.

Schroeder tried to restore peace in the House, suggesting that incidents which took place in the corridors were of no concern to members in session.

But Cutis would not be denied. "He accused me of a coverup and I am asking that the member withdraw that statement," he said.

Schroeder tried again by reminding the members that their manners had been slipping for the past several days and that acrimony was taking the place of good humor.

"I have been watching the decorum, of which we are all proud, and must warn you that there has been considerable degradation," he said. He warned members that he would not tolerate further slippage of good manners then asked Macdonald to withdraw his charges against Curtis.

"What words can I use?" asked Macdonald. "I have been accused of arrogance and intimidation. I ask the member to withdraw those words."

Asked again to withdraw, Macdonald declined, saying he wanted to wait to see what Curtis did. "If the other side withdraws, I might revise my position," he said.

Schroeder then followed the traditional format of asking Macdonald three times to withdraw and then ordering him to withdraw.

"No, Mr. Speaker," replied Macdonald. "I can't do that. That is what I feel. I must say it."

His refusal set the scene for the formal motion of suspension to be moved by House leader, Attorney-General Garde Gardom.

Macdonald had left the House before the vote was counted.

With Macdonald gone, Curtis was then asked to withdraw his charges of arrogance and intimidation.

He agreed to do so, but added, "I think it would be appropriate to say that I will not be intimidated."

MLA pushes pensions

Charles Barber (NDP—Victoria) is making his second bid to win government support for a move to urge Ottawa to sign a reciprocal social security agreement with Great Britain.

His first bid a year ago died on the order paper.

"Retired British citizens living in our province are the victims of frozen pensions," he said. "If Canada and Britain had a reciprocal social security agreement these pensions would be protected against inflation."

He is asking the provincial legislature to endorse a motion urging Ottawa to get on with the job of pushing for such an agreement.

ISLAND FARMS
ICE CREAM 1 litre ea. 95¢
COTTAGE CHEESE 500 g ea. 85¢
OPEN JULY 1
HOURS: 7 DAYS 9-9
Feltham at Shelbourne — 477-9541

GRAHAM MEATS
PRICES EFFECTIVE JUNE 28, 29, 30
CANADA GR. A BONELESS STEAKS
COWBOY (CROSS RIB) lb. 2.39
CHUCK-EYE lb. 1.99
ROUND & SIRLOIN TIP lb. 2.99
FRESH LEAN GROUND BEEF lb. 1.99
SCHNEIDER'S — SCHNEIDER'S — SCHNEIDER'S
DILL PICKLES Whole or Halves, 32 oz. 1.39
MEAT PIES Beef Steak Chicken 8 oz. ea. 79¢
FRESH MUSHROOMS lb. 1.09
CALIF. CANADA #1 NEW WHITE POTATOES lb. 9¢
CALIFORNIA TABLE GRAPES Seedless, Pearlettes Cardinals lb. 99¢
The Pop Shoppe Make Graham's Your Pop Shoppe Depot 6-28 The Pop Shoppe

Walker's Special Old Rye Whisky.
Unique blending.
Patient aging.
Smooth taste.
That's what makes it Special Old.

IF YOU CAN FIND A HATCHBACK WITH ALL THIS AT A LOWER PRICE

Here's how to get the best value for your hatchback money. First, check the prices at your Mazda dealer. You'll find there's never been a better time to strike a real bargain on a Mazda GLC. Then, if you think you can do better somewhere else, go ahead and try. But, you'll be back. Because when you get a good look at Mazda's combination of low price, high quality and no-cost extras like these you'll know you've found the best value for your money... anywhere.

GRAB IT!

Full width single unit hatchback door opens wide for easy access to the big cargo area that gets even bigger with the rear seats down.
Body contoured fully reclining front bucket seats for driving comfort.
A 28.8 foot turning circle that takes all the tension out of parking.
A three-year, unlimited distance, anti-perforation warranty with the Mazda name behind it (see your dealer for complete details).
The security of power assisted front disc brakes for sure, smooth stops.
Electrically operated rear window washer/wiper and defroster lets you see out back... no matter what the weather.
Much more glass area than you'd expect from most small cars... and tinted windows all around for even better visibility.
Body side mouldings with vinyl inserts to add protection as well as good looks to your car.
Split fold down rear seats for more flexibility and extra cargo space when you need it.
Better gas mileage than just about everybody... and it runs efficiently on regular grade fuel.
GLC 3-door Sport
And a Mazda dealer who's ready to deal. Right now. It's your chance to get the car you want at a real bargain price.
MAZDA GLC HATCHBACK. GRAB IT!
mazda
Now's the time to buy at:
PACIFIC MAZDA
810 Johnson Street 385-1451
Dealer licence number D02073A

OK TIRE STORES
FOR QUALITY
WHEEL ALIGNMENT AND WHEEL BALANCING
ALSO
BRAKE WORK AND SHOCKS
3030 NANAIMO ST.
Turn off Finlayson at Trader Vic's
386-3156

FEATURES

TODAY'S CROSSWORD PUZZLE

ACROSS
1 Winged
5 Strokes
9 Molding edge
14 Particle
15 Pass over
16 Feminine name
17 Animated Betty —
18 Extensive
19 — America
20 British —
22 Not extreme
24 — — like it is
26 Booties
27 — Ericson
29 Wrath
30 N.T. book
33 — — — a day
37 Pretty
38 Separate
39 Extremity
40 Glutted
41 Mob action
42 Writings
44 Pop's spouse
45 Record
46 Kon Tiki, e.g.
47 Struggle
49 Criminals
53 Height gauge
57 Send money
58 Blackmore's "Lorna —"
59 Steep cliff
61 Allot
62 Westminster —
63 Constellation
64 Awry
65 Performers
66 Oboe, e.g.
67 Ointment

DOWN
1 Circuit
2 Unfettered
3 Coral isle
4 Repulsive
5 Cartoon word
6 Exude
7 Flood and spring
8 Kind of watch
9 Adduce
10 Brings up
11 Roster
12 Sig. element
13 Reasonable
21 Sifter
23 Mate: Slang
25 Bind
28 Rail vehicle: 2 words
30 Ballet garb
31 Roman road
32 Persian
33 Grange
34 Mishmash
35 House part
36 Emmet
37 Alta. or Tex. rancher
40 Less risky
42 Theater area
43 WW-II gp.
45 Englishmen: Slang
47 Nicer
48 Earth: Fr.
50 Greek letter
51 Saltpeter
52 Equine
53 Coarse fiber
54 Timber wolf
55 Future
56 Seethe
60 Faith object

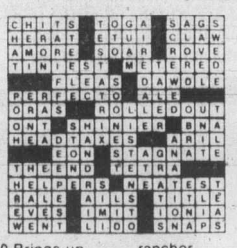

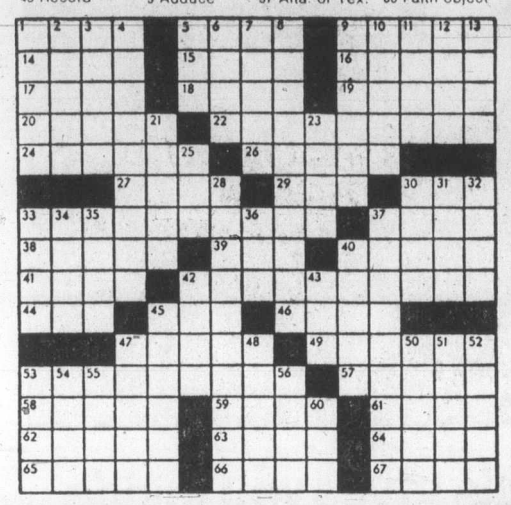

THE ACES® IRA G. CORN, JR.

"First love is only a little foolishness and a lot of curiousity." – George Bernard Shaw.

NORTH 6-22-A
♠ 9 4 3
♥ A J 7
♦ A 7 4 2
♣ A J 7

WEST
♠ Q 5
♥ 5 4
♦ Q J 8 6 3
♣ 9 6 5 3

EAST
♠ A K J 2
♥ 6 3 2
♦ K 10 9
♣ 8 4 2

SOUTH
♠ 10 8 7 6
♥ K Q 10 9 8
♦ 5
♣ K Q 10

Vulnerable: Both. Dealer: North. The bidding:

North	East	South	West
1 ♦	Pass	1 ♥	Pass
2 ♥	Pass	4 ♥	All pass

Opening lead: Four of hearts

Declarer aimed his curiosity at the wrong target in his play of today's challenging game. He tested for a 3-3 break in the spade suit, but he soon discovered that spades had nothing to do with the best solution.

Declarer won the trump lead and counted tricks. There were five trumps, three clubs and a diamond on top. Which suit offered the best prospects for developing a 10th?

Declarer tried for the spade suit – there was no hope to develop the fourth round of diamonds. After winning the first trump, declarer led a small spade. West hopped up with his queen and led another trump to dummy's jack.

Another spade was led from dummy and East's jack won. A third round of trumps finished things off and declarer was left with only nine tricks. Where did declarer go wrong?

Declarer's play for a 3-3 break in the spade suit will win about 36 percent of the time. A better chance is to play for a 3-2 break in the trump suit, a 68 percent shot.

After winning the first trump lead, declarer should cash dummy's diamond ace and ruff a diamond. The club 10 is led to dummy's club jack and another diamond is ruffed. The club queen is overtaken by dummy's ace and dummy's last diamond is ruffed. Declarer's last trump is led to dummy's ace and, when trumps break, the work is over.

East's last trump is drawn while declarer discards a spade and declarer's club king yields the 10th trick.

Bid with Corn

South holds: 6-22-B
♠ 10 8 7 6
♥ K Q 10 9 8
♦ 5
♣ K Q 10

North	South
1 NT	2 ♣
2 ♦	?

ANSWER: Three hearts. North has no four card major, but opener should raise with trump support and bid three no trump with only two.

Saudis beef own defences

JIDDA, Saudi Arabia (AP) — King Khaled of Saudi Arabia and leaders of four neighboring Arab states observed manoeuvres of the Saudi armed forces in the southern Abha province Wednesday. The manoeuvres were part of stepped-up Saudi defence procedures following the collapse of Iran's imperial armed forces, which previously had played a leading role in policing the oil routes of the Persian Gulf.

the "SUN RUNNERS" ARE HERE!
read more about it
in BOATS AND MARINE IN TODAY'S CLASSIFIED
bob whyte marine ltd. 6-27

WE THOUGHT YOU SHOULD KNOW
FOR ALL MAKES
COMPLETE AUTO BODY REPAIRS
PAINT AND GLASS REPLACEMENT
CALL TONY GREEN 6-27
ENSIGN BODY SHOP
1124 VANCOUVER ST. 386-2411

Woolworth 3 DAYS ONLY

88¢ AND UP BARGAIN DAYS
June 28, 29, 30 While quantities last

Infants', Children's Wear
Baby Pants — Shoulder straps. Striped. Red, Blue, Green. Sizes 12-18-24 months. 2/6.88
Baby Sleeper — 100% Nylon. Sizes S-M-L. 2.88
Children's T-Shirts — Disco Kid, Wonder Woman, Superman. Sizes 2-3x. 2.88
Boys' Western Shirts — Asst. colours. Sizes 4-6x. 2.88
Boys' and Girls' T-Shirts — Asst. colours. Sizes 4-6x. 1.88
Girls' T-Shirts — Yellow, Green, Blue or Pink. Sizes 8-14. 2.88
Girls' 2-piece Short Sets. Sizes 8-14. 7.88

Ladies' & Teens' Wear
Ladies' and Teens' Spandex Tubes — Halter top, short length. Asst. stripes and solids. One size fits all. 1.88
Novelty T-Shirts — Short sleeves. 100% Cotton. Sizes S-M-L. 2.88
Midriff Halter — Shoulder straps. All over sheering. One size fits all. 2.88
Junior Halter Top — Polyester/Cotton gauze. Spaghetti straps. Sizes S-M-L. 5.88
Ladies' & Teens' Swimsuits — Asst. styles and colours. Sizes 30-36. 8.88
Ladies' & Teens' White Jeans — 100% Cotton. Sizes 7-15. 8.88
Ladies' Nameless Corduroy Pants — Polyester/Cotton. Black, Brown or Navy. Sizes 5-15. 14.88
White Handbags — Assorted styles 5.88
Ladies' Bermuda Hose — 3 in a pack. White, Navy, Brown, Blue. Size 9-11. 2.88
Misses' Bermuda Striped Hose — Assorted colours. Size 7-9½. 2/1.88
Ladies' Sandalfoot Pantyhose — All-in-one. Summer colours. Size A-B. 2/1.88
Ladies' Long Silky Scarves — Asst. colours and stripes. 2/4.88
Ladies' Bikinis — Asst. colours. Sizes S-M-L. .88

Men's and Boys' Wear
Men's Tank Tops — Sizes S-M-L-XL. 4.88
Men's Striped T-Shirts — Sizes S-M-L-XL. 2.88
Boys' G.W.G. Jeans — Sizes 7-12 and sizes 14-18. 12.88
Men's G.W.G. Boot Cut Jeans — Waist 32-40. 16.88
Men's Pullover Sweatshirts — Asst. colours. Sizes S-M-L. 6.88
Men's Sport Socks — Size 10-13. 4.88
Men's Thermal Socks — 4 pair pack. 3.88

Jewelry and Novelties
Swiss Watches — Men's, ladies' and children's. 10.88
Duet Earrings — Hypo Allergenic. Gold colour. 1.88
Men's & Ladies' Wallets — Made by Buxton. Genuine leather. 4.88

Family Footwear
Ladies' Vinyl Sandals 2/6.88
Men's Thongs — Asst. colours. Sizes 7-11. 2/2.88
Ladies' Canvas Sandals — Black and Navy. 9.88
"Cheetah" Joggers — Men's or boys. Sizes 7-11 and 1-6. 9.88

Sewing Needs
Instant Sundresses 4.88
Fashion Violets — Dacron/Cotton 115-cm. wide. metre 2/6.88
Plain Eyelet — Polyester/Cotton 115-cm. wide. metre 2/6.88
Soft Moss Crepe — 100% Polyester. metre 3.88
Flannelette — 100% cotton 90-cm. wide. metre 2/2.88
Assorted Cotton Prints metre 1.88
Printed Knits — 100% Polyester 2.88

Health & Beauty Aids
Playtex Hand Saver Gloves .88
Johnson's Baby Shampoo — 450 ml. 1.88
Woodbury Soap — 5 bars per pack. .88
Jergens Lotion — 600 ml. 1.88
Coast Deodorant Soap 4/1.88
Woolco Bubbling Bath Oil — 900 ml. .88

Housewares
20-Pce. Dinnerware Set — 3 patterns to choose from 20.88
20-Pce. Melmac Dinnerware Set 18.88
Name Mugs — Ann, Peter, Sue, etc. 2/2.88
12-Pce. Tea Set — Contains 6 cups, 6 saucers. 10.88
Plastic Ware 2/2.88
Jet Set 24-Pce. Glassware Set 5.88
Gourmet 7-Pce. Enamel Cookware Set 28.88
Step-On Garbage Cans — White and Gold only. 7.88
Regina Electric Brooms 34.88
Proctor Silex 2-Slice Toaster 16.88
G.E. Steam and Dry Iron — #FS14 25.88

Swift's Premium Bacon — 1-lb. package 2/2.88

LAWN CHAIRS — 5-web construction. Asst. colours. Our Woolworth Regular Price 6.97. Our Woolworth Sale Price 5.88

FISH & CHIPS PLATTER — Complete with fries, cole slaw, Tartar sauce and lemon wedge. 1.88

BARGAIN PRICED
TIDE DETERGENT — 6 litre box. Our Woolworth Regular Price 3.69. Our Woolworth Sale Price Limit 2 per customer 2.88

12" OSCILLATING FAN — Whisper quiet. Adjustable speeds. Our Woolworth Regular price 44.99. Our Woolworth Sale Price 39.88

Toys and Games
Assorted Figures In a Bag — Includes Army men, cars. .88
Play Sets — Fun farm, Western Frontier 4.88

Stationery and Wool
Floral Fantasy Envelopes and Writing Tablets 2/1.88
Security Chest 14.88
51 Styro Cups 3/1.88
70 Fonda Paper Plates 3/3.88
400 Woolcrest Serviettes 1.88
Plastic Table Covers — 54x72. .88
Woolcrest Sayelle — 100 grams. 2/2.88
Phentex Sports Yarn — 8-oz. 1.88
Phentex Macrame Cord — 600 feet. 3/3.88
Terrylene Quilt Batt — 78x100 4.88

Household Needs
Tubular Mats — Size 22x32 2.88
Pet Mats 1.88
Hydrocal Lamps — Asst. styles and colours 11.88
Trilite Lamps — Asst. designs 25.88
Screw-On Lamp Globes 5.88
Modern Pictures — Size 18x24. 11.88
Door Mirrors — Size 12"x48" 7.88
4 Shelves Stand 36.88
Super Hero Beach Towels 4.88
Beach Towels — Asst. prints. 3.88
Lounging Pillows 2/4.88
Grey Car Blanket — Size 48"x72" 2.88
Children's Sleeping Bags — Super hero design 16.88
Luggage Trolleys 8.88
Baby Cribs — Includes mattress and bumper pad. 98.88
Men's 10-Speed Bikes 98.88
16" Oscillating Fans 56.88

Garden Shop
Tempo Pots — Orange, White or Brown. .88
Asst. Patio Pots — White, Orange or Yellow 3.88
Potting Soil — 10-lb. bag. .88
6" Tropical Plants 2.88
Oscillating Sprinkler — Model 2200 3.88
Humming Bird Feeders 5.88

Music and Cameras
Strauss Portable Phonograph-Radio 30.88
K 100 Student Guitar 25.88
C-60 Cassette Package — 3 60-min. cassettes. 2/2.88
Kodak TrimLite Instamatic Camera outfit 24.88
Concerto Cassette Recorder and AM/FM Radio 54.88
Agfa Auto Star Camera — X-126 6.88
Memorex MRX³ Oxide Cassette — 90 min. only. 4.88

Candy
Wagon Wheels — 12-oz. pkg. 2/1.88
O'Malley Toasted Mallows — 250-g. bag. 3/.88
Mallow Cones — 8-oz. pkg. 3/.88
Salt Water Taffy — 1-lb. .88
Yogurt Taffy — 350-g. .88
Dare Breaktime Cookies .88
Maple Flavoured Taffy Cones — 11-oz. .88
Invitations — 4.8-oz. 2/1.88
Whoppers — 10.6-oz. 2/1.88
Summer Candy — 10-oz. .88
Iced Tea — 24-oz. tin 2/2.88

Hardware
Magnetic Brooms 1.88
Roll and Rack — Waste disposal system 5.88
Ironing Boards 11.88
Teflon Ironing Board Covers — All in one. 2.88
Sylvania Light Bulbs — 4 per pack. 60 and 100 watt only 2/1.88
Storage Organizer — 27 drawers. Add-on drawer feature. 20.88
Chipped Foam — 2-lb. bag 1.88

Bakery
Date & Nut Loaves 2/1.88
12 Donuts 1.88
4 Meat Pies 1.88

Smoke Shop
Cigarette Tubes — Premium, Century, Filterite and Filtromat 4/1.88
Genie Disposable Lighters — Asst. colours. .88
Bonus Playing Cards 2/1.88

1200 Douglas
STORE HOURS: Mon., Tues., Wed., Sat. 9:30 a.m. to 5:30 p.m. Thurs. and Fri. 9:30 to 9:00 p.m.
Downtown — We Reserve the Right to Limit Quantities

Use These Cards in Woolworth Stores Across Canada

Provincial Court

A Victoria man was given a suspended sentence and ordered to do 200 hours of community service work after he was found guilty Wednesday in provincial court on a charge of dangerous driving laid in connection with a Jan. 26 traffic accident in which a young woman died.

Before the sentence, Judge William Ostler said it had to be kept in mind that Ronald Cheeke, 17, of 1664 Burton, had not been charged with criminal negligence in the death of a passenger in his van, Janice Campbell, 18.

Ostler said there was a reasonable doubt that Cheeke had entered the intersection of Cook and Johnson against the light but it was inconclusive that he was travelling at an excessive speed and consequently driving in a dangerous manner.

AN 18-YEAR-OLD city man who had already spent eight days in jail was sentenced to an additional day after he pleaded guilty to two parole violations.

The court was told that Randolf Westman, of 48 Montreal, had failed to report to his parole officer March 6 and to complete the community service work ordered as part of his parole set Feb. 2.

The court was also told that Westman had decided not to do the community service work as it interfered with a job he had just secured. Judge Harold Alder said he should have worked out some other arrangement with his parole officer.

TWO ALBERTA MEN who ordered themselves a $35 meal in a downtown restaurant Tuesday but then were unable to pay for it were sentenced to one day in jail after pleading guilty to the offence.

At one point, Alder asked Robert Giebelhaus, 18, and Danny Tischer, 17, both of Leduc, what they he should do about sentencing. They said that once they had hitchhiked back to Alberta they would make pay the $35.46 owing. When pressed by the judge, they both gave their word they would make restitution and avoiding the necessity of placing them on parole to ensure repayment.

A 50-YEAR-OLD Victoria man found out he is only allowed one S.I.N. in this world.

Yves Van Der Auwekera, of 1429 Denman, was fined $500 after he pleaded guilty to a charge laid under the Unemployment Insurance Act of applying for a second social insurance number (S.I.N.) in 1976.

The court was told that he applied for the number under a fictitious name to secure credit at several stores.

"A new name doesn't change your responsibilities," Alder told, him adding that he really ought to go to jail for the offence.

A 21-YEAR-OLD Victoria man changed his pleas on charges of causing a disturbance and obstructing a police officer.

The court was told that Gary Smith, of 132 Menzies, was shouting in front of the Victoria General Hospital April 30 and while being escorted away threatened and was abusive to a police officer. Smith pleaded guilty but denied having threatened the officer.

He was given two sentences of 30 days each to be served concurrently.

JUDGE Frederick Green this week committed two men to stand trial in county court on a charge of arson.

Anthony John Mettes, 21, of 1039 View, and Paul Leonard Joseph Taylor, 25, of Langley, were charged in connection with an October fire at a Broad Street disco.

Girl sure photo showed suspect

The daughter of a woman found strangled Mother's Day, 1978, told a B.C. Supreme Court jury in Victoria Wednesday she was sure a man she saw nearby and in a photograph shown to her by police was the man accused of the killing.

Kelly Forbes, now 10, was giving evidence in the eighth day of the trial of Tommy Ross Jr., 20, who is accused of first-degree murder in the death of Janice Forbes, 26, in her Queens Avenue apartment May 14, 1978.

The girl said she had been playing outside with two companions around midday when she saw a dark-skinned man wearing a long, black leather coat, leather gloves, an Afro hair style and cap. He was holding the apartment block entrance door as she walked in.

When she climbed the stairs to her mother's suite, 207, the same man was standing in the corridor next to the elevator, the girl said. She said she went back downstairs because "he didn't look friendly."

She pointed to the accused person as the man.

Later she identified in court a photograph of a rough sketch drawn on the back of a door. A previous witness said this was a drawing of a man she and Kelly had seen at the apartment.

She also told the court that pol-lice had shown her a folder containing a group of pictures identified earlier as containing eight photos of black men, including the accused man.

At the preliminary hearing, of which a transcript was produced as an exhibit, Kelly agreed she had pointed to a picture and said, "I think that's him." But she then had pointed to another photo in the group and said, "Oh, that's him."

The photo was identified as No. 7, which in earlier evidence was represented as the accused man. Kelly was asked to look at the picture and at the accused man.

"I'm sure of No. 7. They're the same person," she told the court.

In cross-examination, the girl said it was true she had said at the preliminary hearing she knew she had picked the right photo because she had seen a picture published in a newspaper.

But she told defence counsel Douglas Christie at the behest of Mr. Justice Alan Macfarlane that she had not seen the newspaper picture until after she picked out the photo shown to her by police. That made her absolutely sure she had been right when she pointed to picture No. 7, she said.

"Is there any small possibility that you might be wrong?" Christie asked.

"I don't think so . . . only if he had a twin," the girl replied.

Kelly also agreed that at the preliminary she had said there was a slight possibility of error in the identification, but that she was aware of what might happen to her or the accused person if she did not tell the truth.

The trial was adjourned to 2 p.m. today.

Bank worker gets 9 months

A 45-year-old woman who stole $18,000 from her employer, the Toronto-Dominion Bank, was sentenced in Victoria County Court Wednesday to nine months in jail.

Laurel Patricia Way, 284 Beach Drive, pleaded guilty to a series of offences between April 1, 1974, and June 1, 1978.

Judge E.J.C. Stewart refused a crown application for an order of restitution on behalf of the bank on grounds that although there were appropriate occasions when restitution might be ordered by a criminal court, this was not one of them.

"Leave the parties to their civil remedies," Stewart said.

He said he found it hard in this case to apply proper principles of sentencing. Rehabilitation was not a factor, he said, suggesting the accused person would have no difficulty and prison would not assist to that end.

Stewart said he was not concerned about repetition of that offence or any other. The family had endured much agony in the past year, and "there's more to come," he noted.

"In criminal matters, much of the punishment often falls on others."

The woman had succumbed to financial pressure, and being a person of apparently good character, found it easy to commit fraud, the judge said.

"Many people find it hard to make ends meet. If everybody adopted a fraudulent solution, our society would be a shambles."

The price for her action had to be paid, he said. "I have to think of all those employers who want to trust their employees . . . and of all those who carry out their duties in an honest manner without resorting to fraud."

The sentence would be severe, Stewart said, but for the accused person any sentence would be severe.

'Catch 22' laws rile taxidermist

SELKIRK, Man. (UPC) — Terry Fogg has found that a frozen robin in his refrigerator means a life of legal headaches.

Fogg, a science teacher, stuffs birds for science and taxidermy classes. He says all his specimens met their ends accidentally, usually crashing into windows.

Such was the fate of the refrigerated robin. But he was charged with possessing migratory birds and got three months' probation.

In February, 1978, on a similar charge, he got three months' probation and had to donate $50 to a wildlife organization.

Fogg asked Gene Whitney of the Canadian Wildlife Service for a permit to possess migratory birds. Whitney refused the request until Fogg had cleared up his "legal predicament."

He suggested Fogg simply list the birds he had with wildlife officials. This led to his second conviction.

"This is really a Catch 22 situation," said Fogg. "You can't get a permit unless you have a permit."

Fogg says the problem may solve itself: "I'm getting tired of taxidermy."

BRAKE RELINE
Be safe, be sure . . . have your brakes relined now! 2 wheels (Drum Brakes) 59.50
Disc slightly higher
SUBURBAN MOTORS
3377 DOUGLAS 386-6131

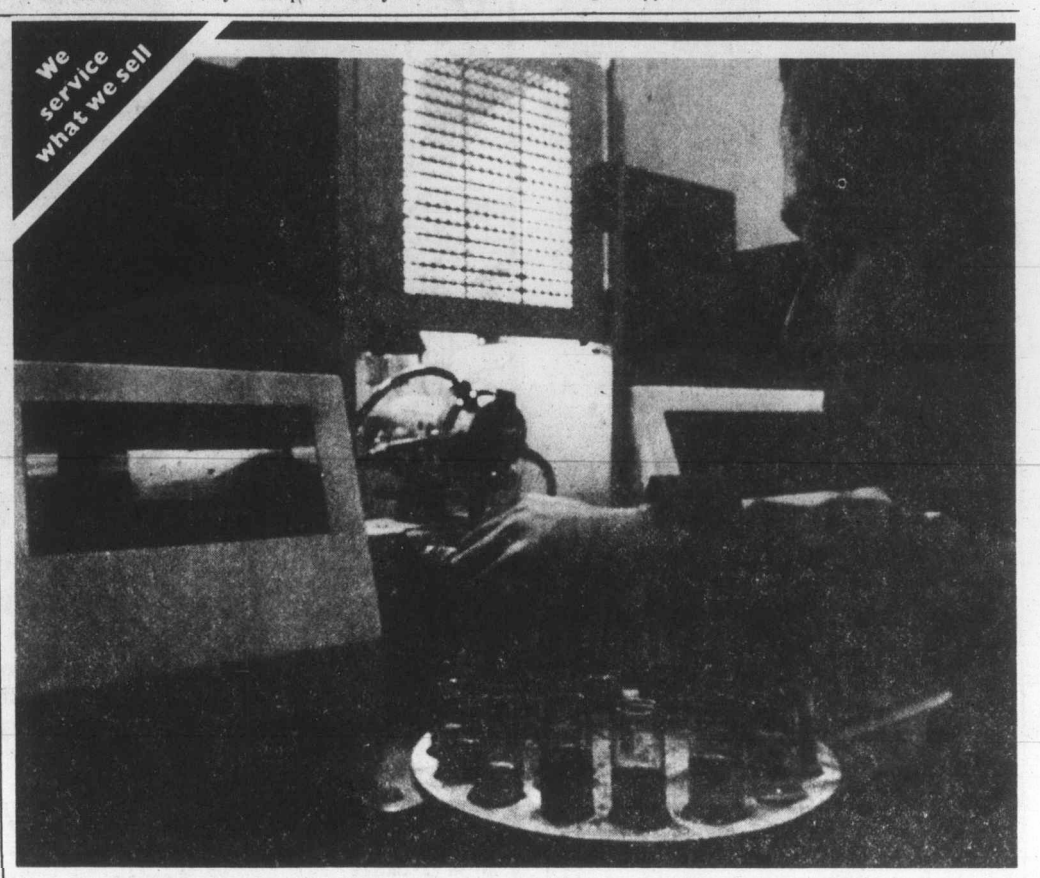

Finning's SOS analysis gives you inside information on your equipment

SOS analysis. That's Finning's Scheduled Oil Sampling: an early warning service that tells you what's happening inside engines, transmissions, hydraulics and final drives - before something serious happens.

Here's how SOS works. When you want to know the health of your machine, send oil samples from the various systems to our laboratory. Our SOS specialist uses an atomic absorption spectrophotometer and other sophisticated test equipment to measure the chemical changes in the oil and determine the presence of metal deposits, dirt, fuel or other contaminants. Then we'll tell you the results. We'll let you know whether you can use the oil safely for an extended period. And if unusual contaminants or abnormal wear patterns show up, we'll tell you what immediate action should be taken.

At only pennies per operating hour, SOS analysis is a preventive maintenance program you shouldn't be without. It avoids unnecessary repairs and keeps minor repairs minor. It warns against premature breakdown, and it can mean big savings in repair bills and lost production.

Like any inspection program, Scheduled Oil Sampling works best when you use it regularly. Finning's SOS is another unmatched CAT PLUS support service.

FINNING
YOUR CATERPILLAR DEALER
Caterpillar, Cat and ⊡ are Trademarks of Caterpillar Tractor Co.
27 Crease Avenue
Victoria 384-4144

$500 GRANT
HOMES BUILT PRIOR TO 1961
As of April 20, 1979, the federal government has increased the Canadian Home Insulation Program (CHIP) grant to $500 on all homes built prior to 1961. If you qualify, why wait? You now have $500 towards your bill for re-insulating your home. Our estimators now have the full particulars and will help you with your grant forms. They have the knowledge to assure the maximum grant to you.
Phone for an in-the-home estimate without obligation
6-30
Weathergard Shop 388-4423

Advertising helps good things happen.

ALASKA
FISH FERTILIZER
128-oz. bottle, complete with sprayer
Sale Price 7.99

"the best thing that could happen to plants"

SPRAY THE ENTIRE PLANT WITH A DILUTION OF ALASKA!

RESULTS ARE OUTSTANDING.....
ESPECIALLY FOR TRANSPLANTING, ROSES, ALL SHRUBS, VEGETABLES, GERANIUMS, FUCHSIAS
Available at
Woodward's

Prince Igor has no taste.

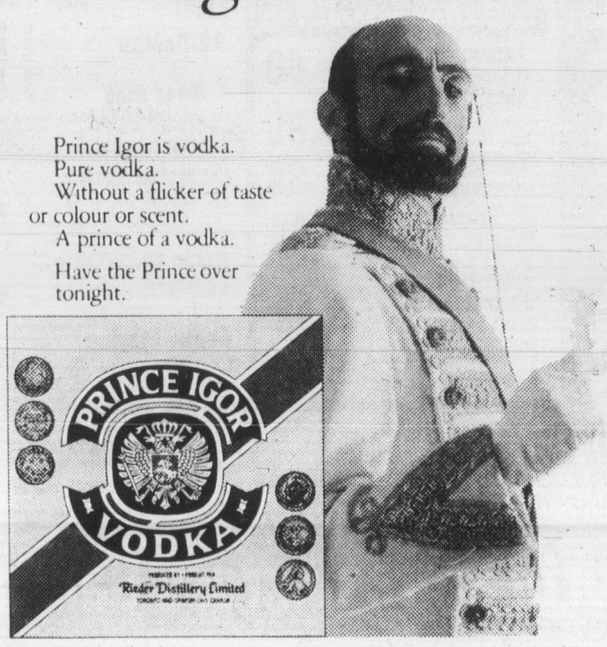

Prince Igor is vodka.
Pure vodka.
Without a flicker of taste or colour or scent.
A prince of a vodka.
Have the Prince over tonight.

Minister douses forest fire fears

Forests Minister Tom Waterland Wednesday assured Gulf Islanders that they would not be responsible for fire suppression costs.

Fears had been expressed that sections of the new Forest Act dealing with fire suppression would pass the burden of cost on to thousands of owners of small properties.

"We have heard from many owners, particularly those in the Gulf Islands," Waterland said. "I want to assure them that the ministry of forests will continue to give every possible assistance to owners of private holdings and they will not be billed for this service, unless of course a fire is a result of the occupiers' negligence."

There are two sections of the new Act which spell out a land holder's responsibilities.

The first part deals with a holding where the owner is absent and there has been no physical occupation within 24 hours before a fire is discovered. In such cases the forests ministry will take suppression action and the owner will not be billed, regardless of cause.

The second part deals with a situation where the holding has been physically occupied within 24 hours before the fire discovery. In such cases the owner is responsible for using his own resources to suppress the fire, regardless of cause, but he can request ministry assistance if his own resources are not adequate and he will not be billed.

The occupier would, however, be billed for the fire-fighting costs if the fire was a result of his own negligence.

"I am outlining the new policy because we do not want to create confusion or alarm among small private land owners," he said. "But we do want to encourage small landowners to form fire protection groups to handle their own protection problems and eventually reduce their reliance on the ministry's protection forces."

No gasoline subsidies here, says Bennett

Premier Bennett said Wednesday that his government would not move to hold gasoline prices in line if to do so meant a government subsidy.

He made the statement in the Legislature in response to questions from Opposition Leader David Barrett, who had asked if the government intended to make any moves to prevent the cost of gasoline reaching $1.15 a gallon before year-end.

Bennett replied that gasoline prices were controlled by the federal government which, as a matter of economic policy, was trying to bring gsoline prices into line with the rest of the world.

He said the decision to let the price of gasoline rise to the international level was endorsed unanimously by all provincial premiers at the last first ministers' conference. "We have no intention of holding the price down by government subsidy," he said.

The opposition benches shouted that he was just putting "more profits in the big oil companies' pockets."

Energy Minister James Hewitt has forecast that $1.55 a gallon will be a fact of life by year-end.

Barrett heads to Israel talks

Opposition Leader David Barrett leaves Victoria today for Israel to attend an international conference on terrorism.

During the three-day conference Barrett will speak on what he termed psychological terrorism. He defined that as meaning "when a large automobile manufacturing company puts a model on the road which it knows to be defective but does nothing about correcting the flaws."

Among the big names attending the conference in Jerusalem are Israeli Prime Minister Menachem Begin, Henry (Scoop) Jackson of the United States Senate, Frank Cluskey, leader of the Irish Labor Party, plus many anti-terrorist experts from around the world.

Barrett was invited to take part in the conference by Shimon Peres, leader of the Israel Labor Party.

The conference, sponsored by the Jonathan Institute of Israel, is regarded as a prestige event. It will be Barrett's first trip to Israel.

After the conference, Barrett and his wife Shirley will be guests of the Israeli foreign office. Under its supervision he will visit the Golan Heights and areas close to the borders of Lebanon and the areas in the south which have been the scene of conflict.

B.C. jobs created for young

The provincial government has provided $300,000 to create 161 jobs for young people.

Labor Minister Allan Williams and Economic Development Minister Donald Phillips announced the program Wednesday as part of the Provincial Youth Employment Program.

MANY UNADVERTISED SPECIALS IN BRUSHES ROLLER REFILLS—ROLLER KITS ETC.

Ames Paints

White Fence Paint 7.95 gal.

"FACTORY TO YOU PRICE"
"MADE IN VICTORIA"

Acrylic Latex Stain Green Sale Price Gal. 4.95

SEMI-GLOSS OIL BASE PAINT Reg. Price 16.95 Sale Price Gal. 13.50

SPECIAL RUSTIC STAINS Brown Sale Price Gal. 7.95

Exterior Latex White Sale Price Gal. 10.95

FACTORY SALE

Downtown Store 1821 Douglas 384-9391

Factory Store 402 John 386-6185

V.I. Colormart 1645 Hillside at Shelbourne 595-4243 Open Sundays

CHARGEX VISA master charge

Lots of Free Parking

6-27

LOW-PRICE GROCERIES

BEEF SALE

CHUCK BLADE STEAK lb. 1.39

CROSS RIB ROAST .. lb. 1.79

POT ROAST BRISKET ROAST BONELESS ..... lb. 1.49

MEDIUM GROUND BEEF ..... lb. 1.49

FLETCHERS' BACON & WIENERS .. lb. 1.19

FLETCHERS' COTTAGE ROLLS lb. 1.75

PRODUCE

WHOLE WATERMELON .. lb. 19¢

COB CORN ..... 5 for 1.00

GRAPES SEEDLESS ..... lb. 99¢

FANCY VALENCIA ORANGES ..... 3 lbs. 1.00

CAL. NEW POTATOES ..... 8 lbs. 1.00

GROCERIES

SILVERWOOD PLASTIC ICE CREAM .... 2 litres 1.89

WESTON HOT AND HAM. BUNS .... doz. 89¢

NABOB COFFEE ..... lb. 2.89

CASHMERE TISSUE ..... 4 rolls 1.09

WELLBURNS FOOD STORE

ON THE CORNER OF PANDORA and COOK

We Reserve the Right to Limit Quantities

PRICES IN EFFECT JUNE 27 to JULY 1

LOTS OF PARKING FAST SERVICE

6-27

OPEN 7 DAYS A WEEK | MON.-FRI. 9-9 | SAT. 9-6 SUN. 10-6

HOT SUMMER Clearance

Sportcoats & Blazers
Tremendous value! Handsome sportcoats and easy blazers at whopping big savings! Broken sizes.
CLEARANCE 39.99
WOODWARD'S MEN'S SHOPS

Men's Slacks
Good looking summer weights. And the price is right! Broken sizes.
CLEARANCE 13.99 and 19.99
WOODWARD'S MEN'S SHOPS

Men's Casual Jackets
A variety of jackets for summer wear.
CLEARANCE 15.99
WOODWARD'S MEN'S SHOPS

Men's Suits
A group of suits at a outstanding price.
CLEARANCE 99.00
WOODWARD'S MEN'S SHOPS

Young Men's Tops
Give your sports wardrobe an easy fashion lift with one of these smart tops. Broken sizes.
CLEARANCE 14.97
WOODWARD'S IMAGE PLUS

Woodward's
The Store That Has It All!

Woodward's Mayfair, Phone 386-3322. Store Hours: 9:30 a.m.-5:30 p.m. Monday to Saturday.
Evening shopping Wednesday, Thursday and Friday nights 'til 9:00 p.m.

Question hovers over cyclamate

WASHINGTON (CP) — After six years of scientific studies, Donald Kennedy, commissioner of the Food and Drug Administration, says he still can't decide whether cyclamate is safe for human consumption.

The artificial sweetener, manufactured by Abbott Laboratories Inc., was widely used in diet soft drinks and foods until it was banned by the FDA in 1970 as a possible cancer-causing agent.

On the eve of his departure from office, Kennedy said a hearing record sought by Abbott was incomplete and the scientific data needed further analysis.

He said evidence that cyclamate was a possible cause of bladder cancer had been studied, but analyses of other cancers, such as lung, liver, lymphoid tissue and mammary tumors "do not appear to have been explored."

Kennedy, a biologist who is returning to Stanford University to become provost, said it would not be fair for him to decide the issue without all the data he needed and cyclamate's fate would fall to his yet-unnamed successor.

Abbott Laboratories vice-president Richard Kasperson said Kennedy's action was a delaying tactic and the company could see no reason why the FDA could not make a decision.

Meanwhile, saccharin, the only non-caloric artificial sweetener approved for use in the U.S., will not be banned for at least two years if the full Congress approves a measure passed this week by a House of Representatives committee.

The interstate and foreign commerce committee voted to direct the FDA not to consider a formal ban until June 30, 1981. Congress had approved a similar 18-month moratorium which expired on May 23.

Last November the U.S. National Academy of Sciences said saccharin was a potential cause of cancer in humans and likely caused bladder cancer in men.

The FDA said about 50 million people took saccharin regularly, many of them children under the age of 10.

North Korea accused of violating buffer

PANMUNJOM, Korea (UPI) — The United Nations Command has accused North Korea of building illegal tank barriers and planting mines in the demilitarized zone, just out of sight of the South Korean outpost that President Carter will visit Saturday.

U.S. military officials said the reported barriers were about 100 yards from the border line, which is 40 kilometres northeast of Seoul.

The area is about 10 kilometres from the South Korean military base Carter is scheduled to visit, but hills block the view of the Communists' installation.

U.S. Rear Adm. Warren C. Hamn, the UN command's chief delegate to the Korean Military Armistice Commission, made the accusation against the North Koreans, displaying two photographs of the area as evidence.

"The United Nations Command has solid evidence of illegal barriers and walls that at this very minute are being constructed by your side within the demilitarized zone," Hamn told the North Koreans at a commission meeting in this truce village.

He said the mile-long barrier, under construction along the western sector of the four-kilometre-wide zone, was two metres high and 2½ metres wide.

FORD Pinto A BETTER IDEA FOR YOU

Pinto

MEETS ALL NORTH AMERICAN FEDERAL SAFETY STANDARDS

STOCK No. 9727
1979 PINTO PONY 2-DR. STATION WAGON
2.3-litre, 4-cylinder engine, white wall tires, AM radio.

SALE PRICE $4898

384-1144

PETER POLLEN FORD

YATES at COOK

D.L. 5373

HOT SUMMER Clearance

Ladies' Loungewear, Sleepwear and Shifts

Loungewear for relaxing in after a long gruelling day; incredibly beautiful sleepwear; and cool and pretty shifts; all now at great savings! A gorgeous collection of assorted prints, plains and florals. So hurry in and treat yourself to something special!

INDIVIDUALLY PRICED TO CLEAR

WOODWARD'S LINGERIE

Girls' and Children's Fashions

For your favourite young "activist" a great selection of Famous Makers' fashions for girls and children. A large selection of pants, tops, shorts and dresses, ready for fun, games and all-day play. Come into Woodward's this week where you can fill their summer needs at super reductions. Assorted Infants', 2-6x and 8-14 sizes.

INDIVIDUALLY PRICED TO CLEAR

GIRLS' & CHILDREN'S FASHIONS

Woodward's

The Store That Has It All!

Woodward's Mayfair, phone 386-3322. Store Hours: 9:30 a.m.-5:30 p.m. Monday to Saturday. Evening shopping Wednesday, Thursday and Friday nights 'til 9:00 p.m.

LUCKY DOLLAR FOODS

Sea Haul 150 g. CRAB MEAT 1.59

Nalley's 225 g. POTATO CHIPS 69¢

Narcissus Whole 10 oz. MUSHROOMS 59¢

Heinz 14 oz. BEANS with PORK 2 FOR 89¢

Scott Asst. 60's NAPKINS 2 FOR 89¢

FILM PROCESSING — ONE-DAY SERVICE —

Joy 32 oz. LIQUID DETERGENT 1.29

Grilltime 10 lbs. CHARCOAL BRIQUETTS 1.69

5 lbs. PARTY ICE 59¢

Meadow Gold 2 litres ICE CREAM 1.69

● CANADA GRADE A ●

CHUCK STEAK lb. 1.29

CROSS RIB ROAST lb. 1.89

Lean GROUND BEEF lb. 1.89

Gainer's Cello WIENERS lb. 1.09

Cloverdale 24's LETTUCE ea. 35¢

Hothouse No. 1 TOMATOES lb. 79¢

Imported 23's CANTALOUPE ea. 59¢

SEEDLESS GRAPES lb. 99¢

LUCKY DOLLAR FOODS

Prices Effective June 28-30

We Reserve The Right to Limit Quantities

KEE'S

4101 Shelbourne St.

477-1742

Gosley's smile show opens door to tourists

By JIM GIBSON
Colonist staff

The Arts

While the Tally Ho horses have been hitting the streets for more than a month now, the second great assurance that the summer tourist season has officially arrived comes Saturday night with the opening of *The Smile Show*.

Jerry Gosley and his gang of brand new faces hold court throughout the summer in The Empress ballroom.

Gosley insists that this is his last opening night after however many years he's been producing his version of British music hall in the city. And he may be right, but the poor **Scribe** expects to find Jerry up there on stage with his Oak Bay colonel and draggy Queen Victoria on opening night next season, and the one after that.

Another significant contributor to summer entertainment in Victoria gets rolling this week with the opening of the month-long Pheonix Summer Theatre at UVic. Wilde's *The Importance of Being Earnest* opened last night while the Goetzs adaptation of Henry James' *Washington Square, The Heiress*, opens Friday.

Chit Chat

FRIENDS are saying that The Belfry's **Shelia McCarthy** is making everyone stand up and take notice in **David Y.H. Lui**'s production of *Jacques Brel* which opened last week for a summer-long run in Vancouver. Another Belfry regular, **Danny Costain**, appears also with some distinction, according to friends. . . . Local art dealer **Paul Kyle** is off to London and Paris for a month to do a bit of buying and selling. Among the works he said he was packing in his suitcases were some Old Masters, some Japanese work and a Picasso or two. It might strike one as taking coals to Newcastle, but Kyle says no. "That's where the market is," he confided before leaving. . . . Local playwright **Joan Mason Hurley** won second prize and $350 for her play *Women's Work* in the 40th annual Canadian playwriting competition sponsored by the Ottawa Little Theatre. It's the second time she's come close to winning as her soon to be published *Death Seat* won second prize several years ago. . . . When London's famed Royal Ballet checks into Vancouver's Queen Elizabeth Playhouse for four performances of *Swan Lake* starting July 10 there will be a bit of B.C. content on stage. Since 1962 Vancouver's **Jennifer Penney** has worked her way up through the company's school to a principal dancer. Undoubtedly tickets will be at a premium for this engagement. . . . **Ed Stephenson** is now back from the theatre capitals of the world or wherever in time to host the Bastion's open house tonight at the Mac. But if you thought you might like to drop around to chat, sip wine and check out the displays, forget it unless you already have an invitation. There won't be room for any gate crashers, according to publicist **Gayle Massie**, who said another open house is in the works for September for those left outside with their noses pressed against the glass. . . . The Bastion theatre school's **Lina de Guevara** is off in New York giving workshops in Afro-Brazilian dance and the origins of movement at this week's Theatre in the Americas conference. She teaches the senior classes this August at the Bastion. . . . There might be some Shakespeare in the park this summer if something called the Royal Shakespeare Victoria Players (R.S.V.P.—an inventive handle, to be sure) materializes for a onetime UVic student, **David Burke**. He claims he has a company of local professionals, amateurs and students ready for a late July opening of *A Midsummer Night's Dream*. . . . One of the most significant figures in Canadian theatre, **John Hirsch** has signed a one-year contract as consulting artistic director of the Seattle Repertory Theatre. Hirsch, whose prestigious credits begin as founder of the Manitoba Theatre Centre, is rumored to have been offered the top spot at the Vancouver Playhouse. As a Victoria theatre person commented on Hirsch's latest appointment, "another of the best being lost to the States."

Queen Victoria Gosley holds court at The Empress

Canadians tuning out TV

WASHINGTON (CP) — Canadians appear to be spending less of their spare time sitting in front of their television sets, a Canadian statistical analyst told a meeting on leisure studies this week.

Terry Cheney said a study has found that although television remains the most popular leisure activity, Canadians appear to be turning to other activities, particularly reading.

Cheney, a former Statistics Canada analyst now working as a consultant, said Canadians surveyed reported they spent 12.4 hours a week watching television in 1978, down from 12.9 hours in a 1972 survey.

In terms of total leisure activity, however, the proportion of time spent watching television has declined dramatically, Cheney told a U.S. national endowment for the arts colloquim on leisure studies.

Watching television in 1978 accounted for 36 per cent of time spent on six common leisure activities in the survey, down from 45 per cent in 1972.

Meanwhile, the popularity of reading has grown considerably, said Cheney. Canadians reported they now spend about 6.1 hours a week reading, up from 4.9 per cent in the 1972 survey.

CONFIDENTIALLY YOURS

Barbara Brent

Summertime and the living is easy...and I have discovered a wonderful little booklet available from **SIFTO® SALT** that is going to make my Summertime entertaining so much easier. It's called **Greens 'N Things** and it contains all you need to know about the selection, care and preparation of salad greens and it's absolutely **FREE!** Simply write to: **Sifto® Salt**, P.O. Box 7213, Postal Station A, Montreal, Quebec H3C 2Z2. I made this delicious salad from their recipe book and my family raved about it for weeks.

Cauliflower Salad with Chives and Capers. 1 head cauliflower; 6 pimiento stuffed olives; 4 pitted ripe olives; 3 tbsp. olive or vegetable oil; 2 tbsp. wine vinegar; 1 tbsp. capers; 1 tbsp. chopped parsley; 1 tsp. **SIFTO® Salt**; freshly ground black pepper; curly lettuce leaves. Wash cauliflower and cut into flowerets. Cook in 1 inch of boiling salted water 6-7 minutes or until just tender. Drain well. Place in a shallow dish. Cut olives lengthwise into fine strips and add to cauliflowerets. In small bowl mix remaining ingredients except lettuce. Spoon over cauliflowerets; cover and refrigerate several hours, basting occasionally with marinade. To serve, line a salad bowl with lettuce leaves. Fill with cauliflower. Spoon olives and dressing over flowerets. 4 Servings. **SIFTO® Salt** where all good food begins.

Spring and Summer bring changes in our daily routines—from weekend outings to different foods to—stomach upsets. For many years, wild strawberry extracts have been a trusted standby for the resulting miseries of intestinal cramps and diarrhea. But why did they have to taste so terrible? The folks at **Dodds** have formulated a new milder tasting wild strawberry extract. It still tastes like medicine but you no longer have to wonder whether the cure is worse than the complaint. Soothing, non-constipating **Dodds Wild Strawberry Extract** works effectively for your children too. Be prepared for the Summer...Get some now and have help on hand always.

Come,
indulge yourself!
in

Munday's

great semi-annual
shoe clearance

Amalfi, Andrew Geller, Wallace,
D'Antonelli, Bandolino and others.

reductions of 20% to 50%

Munday's

1203 Douglas St. 383-2211

all sales final at sale prices

6-27

Don't Walk
. . . Run

Gibson's
are having
a clearance
sale.

Savings up to
50% on all
spring and
summer styles.

GIBSON'S

708 View
1211 Douglas

for that really good suit, dress or coat you've been promising yourself. . . choose

ecsaine

(man-made) suede

from K

For those whose lifestyle calls for elegant, fashionable, impeccably tailored clothes, our collection of Ecsaine suits, dresses, and coats offers the ultimate choice. It's the supernatural suede of our era — looks and feels like fine natural suede, yet washing, dry-cleaning, or sunlight will not harm the colour or texture. It retains its shape and "breathes" with your body. You stay comfortable and wrinkle-free through the longest day. So easy to care for, Ecsaine comes in a beautiful variety of top-fashion colours. See it at K fashions, where you get the truly personal service and concern for customer-satisfaction that the bigger stores simply can't offer you. And our prices are the most reasonable in town for items of this quality.

PHONE 385-7100 OR 385-4117

K fashions

in Nootka Court
808 Douglas Street
Covered parking in the new Government Building on Courtenay Street, one short block away.

HOURS:
Mon., Tues., Sat. 9:30-5:30
Wed., Thurs., Fri. 9:30 til 9
and Sundays 12 noon til 5 p.m.

TECUM

SAVE
UP TO
50%
SATURDAY
SUNDAY
MONDAY
JUNE 30
JULY 1-2
9:30-5:30

CLEARANCE SALE
1/3 • 1/2 OFF!
• Cruisewear
• Loungewear
• Summer Dresses
DION'S BOUTIQUE
We're here to serve you!
Alice King • June Oberg
Lilian Ryan Metcalfe
We are open 9:30 a.m.-5:30 p.m. Tues.-Sat.
2045 OAK BAY AVE. 6-27 PHONE 595-5444

Tasty turkey makes barbecues sizzle

Barbecued turkey can mean a whole new approach to barbecuing. If you've been wondering about alternatives to some of the usual barbecue meals, try turkey this summer.

Use turkey pieces for grilling, allowing ¾ pound per person. Ask your butcher to cut up a small whole bird for you if the pieces are not available at the meat counter. Prepare the pieces as you would chicken: brush liberally with vegetable oil or butter and then season with salt, pepper and paprika. Place the pieces skin side down on a greased grill raised 3 inchesabove the coals. Allow each side to brown for about three minutes and then raise the grill to 5 inches above the coals. Using tongs, turn the pieces often while cooking and continue to baste lightly.

The sauce is used during the last half hour of cooking, unless it has a sugar base — in this case apply during the last 10 minutes only. You may want to throw some additional herbs of spices on the coals at the same time; these could be fresh garlic or black pepper, rosemary, oregano or basil. The meat is done when it is fork tender and pulls easly from the bone. Estimate 40 to 50 minutes for a thigh or drumstick and 1¼ to 1½ hours for a half turkey.

Try either of these sauce recipes for tasty barbecued turkey.

ORANGE BLOSSOM GLAZE

1 (6-ounce) can frozen orange juice concentrate (thawed)
¾ cup liquid honey
1 teaspoon Worcestershire sauce

Combine these ingredients and mix thoroughly. Use to baste the turkey during the last 10 minutes on the barbecue grill. Remaining glaze can be heated and served as a sauce.

Yield: 1½ cups.

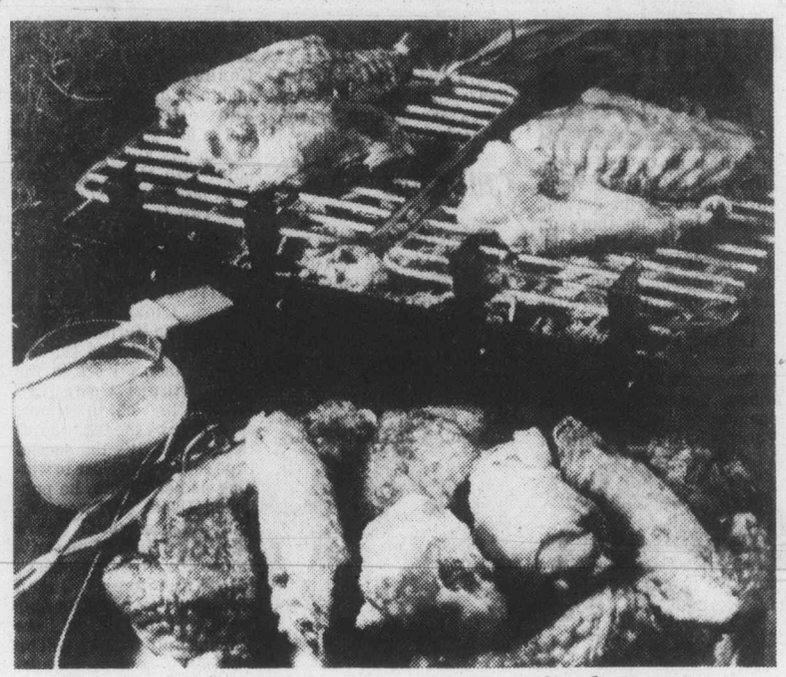

Try turkey in zesty sauce for new barbecue taste

DURANGO BBQ SAUCE

2 tablespoons grated onion
1 clove garlic, crushed
1 tablespoon cooking oil
½ cup catsup
⅓ cup bottled chili sauce
2 tablespoons brown sugar
1 tablespoon mustard
¼ teaspoon celery seed
¼ teaspoon salt
3 thin lemon slices

Saute onion and garlic in a small saucepan until tender. Add catsup, chili sauce, brown sugar, mustard, celery seed, salt and lemon slices. Cover and simmer for five minutes, stirring occasionally. Cool. Baste the turkey during the last ten minutes on the barbecue grill, and reheat any remaining sauce to serve with the turkey.

Yield: 1¼ cups.

HURRY—LAST 3 DAYS
SALE ENDS SAT., JUNE 30th
1¢ SALE
BUY ONE PIECE OF FABRIC, GET ANOTHER FOR 1¢ (of equal value)
6-27
Betty's FABRIC HOUSE
Next to K-mart in the Mall
3970 Shelbourne — 477-8021

New Modes in SELBY
ARCH PRESERVER AND EASY-GOERS
The fashion shoes with built-in comfort
Always at King's
1453 DOUGLAS ST.

Wild rice, now domesticated still remains caviar of grains

NEW YORK (UPI) — The caviar of grains became food for the masses when major packers started marketing wild and white rice mixes a few years ago.

Wild rice alone is still available — but retail prices today range from a low of about $8 a pound in Minneapolis to about $20 a pound in New York City.

Industry spokesmen say circumstances, not the processors, are the villians.

Plant diseases, blackbirds, hail, cool weather in August — all these make wild rice farming a risky occupation.

TREMENDOUS rains at the wrong time can drown the leaves or float the stems loose from the muck.

In a very cold August, the kernels won't fill.

"They're like a banana peel without the fruit inside," says A.C. Hedstrom, a grower and president of a trade association of growers and processors.

In an area where frost comes early, rice is killed before the grains are plump and flavorful, he added.

When that happened in 1974, he said, it wiped out the whole crop.

WILD RICE is not a true grain. It's the seed of a wild grass that thrives in northern regions of the United States and in Canada — areas of cold nights and warm days with low humidity.

Hedstrom and Leonard O. Jacobson had come to New York City from St. Paul to promote wild rice in talks with food reporters and editors. Jacobson is vice chairman of the Minnesota Paddy Wild Rice Research and Promotion Board. The board was established by the state to promote sales, fund research and recipe development and build packing plants.

HEDSTROM and Jacobson estimated wild rice sales have increased about 9 to 10 per cent a year for the past 20 years. Last year's paddy crop was about 2.2 million pounds, compared with the first paddy rice harvest, 90,000 pounds in 1968. It takes about 2.5 pounds of green rice to produce 1 pound of parched, or roasted, rice, the form familiar to consumers.

Most wild rice today has been domesticated.

HEDSTROM said about 80 per cent of the crop on the average is raised on paddies and harvested mechanically. It re-seeds itself automatically, just like the 20 per cent that grows wild in lakes and rivers and is harvested in the time-honored way, by Indians in canoes.

"Some northern Minnesota Indians are growing rice in paddies," Jacobson said, "and we are helping them and encouraging them to do it."

As for processors, they have had "a very positive effect on price stability and demand," Jacobson said. "They have to keep the product on the shelf."

HE ESTIMATED processors use 45 to 50 per cent of the annual paddy production.

Jacobson said a Minneapolis contractor, Algot Johnson, got the idea for paddy-grown rice back in 1956. Johnson is also considered the first to think of developing a non-shattering variety that would keep ripe rice on stems and allow it to be harvested mechanically.

"It took about five years to get enough seed for the University of Minnesota to start a breeding program," Hedstrom said.

EVEN IN paddies, the product is hard to grow.

One man driving a combine can harvest about 10,000 pounds of green rice a day, compared with 500 pounds by two persons in a canoe on a lake or river — but it takes years to amortize the cost of the $62,000 machine.

"It's used about 10 days a year," Jacobson said. "There aren't enough to lease, and everybody wants them at the same time."

The combines are specially fitted with caterpillar tracks so they will move in mud, he added, and it's too costly to put wheels back on so you can lease the vehicle to harvest other crops.

THESE FACTORS, combined with inflation, mean we're "not going to see any dramatic decreases in price," the industry spokesmen said.

Nor do growers and processors plan to push wild rice as an alternative to potatoes, regular rice or spaghetti products.

"If we sold one pound per family per year in the United States," Jacobson said, "we would use about 30 years supply at today's rate of production."

Taylor's
"SUMMER CLEARANCE" SALE CONTINUES
WITH GREAT SAVINGS ON:
• DRESSES
• SWEATERS
• SKIRT SUITS
• T—SHIRTS
• PANTSUITS
• CO-ORDINATED SPORTSWEAR
THURSDAY "9 AM" SPECIAL
PANTS, SKIRTS, BLOUSES } 1/3 TO 1/2 OFF
WHERE THE PRICES FIT LIKE THE FASHIONS
Taylor's apparel LTD.
713 Yates Street Downtown 383-6915

WEEKEND SPECIAL
Effective Thurs., Fri., and Sat.
FREYBE WIENERS 2.99 lb.
While supplies last
OPEN WED., THURS., FRI. 'til 9 p.m.
Adrian's HILLSIDE DELICATESSEN
Hillside Shopping Centre
595-2022
6-27

Ice cream boast melts in research

GROTON, Conn. (AP) — A U.S. Navy chief's visit to a local dairy bar has triggered a month of research into the origins of the ice cream cone.

Chief Torpedoman Ronald Bush says it all began when he read on a dairy's placemat that the ice cream cone was invented by Ernest Hamwi.

"Hey, that's not right — it was my grandfather," Bush recalls saying.

"I used to tell my friends at school," Bush says, "but they laughed at me. Nobody believed he invented the ice cream cone."

Bush sent the placemat to his father, Cecil Bush, who lives in Akron, Ohio.

And, according to Bush, his father's month-long search through family files confirmed what he has believed since childhood: the inventors of the ice cream cone were Bush's grandfather, Frank Menches, and Frank's brother, Charlie.

Bush says the pair made the first cones at the 1904 Medina County, Ohio, Fair. He says the first cone was made by wrapping dough around an old sailor's tool called a fid, which was used to open splices in rope.

Hamwi didn't come into the picture until several months later, at the St. Louis Exposition of 1904, Bush says.

FLEET LEASING
SUBURBAN
386-6131

FINAL SPRING FASHION CLEARANCE
1/3 to 1/2 OFF
dresses, coats, millinery, handbags, sportswear, etc.
AT Miss Frith FASHIONS 383-7181 1619 DOUGLAS
Miss Frith JUNIOR
1619 DOUGLAS 383-7181
Plenty of free parking behind the store off Fisgard.
Use Chargex, MasterCharge or our friendly terms
6-27

PORTS INTERNATIONAL
CLEARANCE
We are clearing selected styles of Ports. Savings up to 50%.
When you Think Ports International, think
gibson girl
1211 DOUGLAS
6-27

chargex or master charge accepted

VICTORIA STORE ONLY

Ingledew's

LAST 3 DAYS!

CLEARANCE SALE

WOMEN'S SHOES

reg. 27.95 to 38.85 — 22.95

reg. 39.95 to 47.95 — 29.95

reg. 48.00 to 67.00 — 39.95

reg. 68.00 to 90.00 — 46.95

Ingledew's

VICTORIA STORE ONLY

749 YATES ST.

no mail orders! no exchanges! no refunds at sale prices!

6-26

Orwell's 1984 in works with innovative system?

WINNIPEG (CP) — A sophisticated home communications system that may eventually do everything from read the gas meter to send a letter will debut in Manitoba within the next couple of years.

The Manitoba Telephone System will begin a $1.5-million experiment in 100 Winnipeg homes either late this year or early next year to launch the new technology.

And, while few observers of telecommunications trends can predict accurately what such systems will do, most agree radical changes in work and living patterns will be the result.

IAIN GRANT, a market development manager with the Manitoba Telephone System, says anything is possible with the new system.

Grant said the rising cost of moving information on paper, plus the healthy revenues generated by the new services, ensure the system will come.

Consumers will be forced to accept the new technology because of rising costs, he said.

There are fears about the control over communications the system will give who, or whatever, is placed in command of the technology.

Paul Naaykens, the manager of an electronics supplier, is a skeptic.

"WHO CONTROLS what you communicate with will by that, most probably, control what you communicate," Naaykens said.

George Orwell's 1984, a vision of the world five years from now, with everyone monitored by Big Brother, is a metaphor often used by those hearing about the system for the first time.

Using the money the federal government is spending each year to move and provide information, Grant predicts he can put the electronic system in every Canadian home.

THE MANITOBA experiment will start with remote monitored fire and burglar alarm systems, followed by 35-channel television, and the monitoring of electricity, gas and water utility use.

Finally, an information system will be available allowing users to request and view printed information on their television screens.

The options for further expansion are almost unlimited.

Electronic mail could become a cheap alternative to the post office. The sender would type a letter into a home keyboard and when finished it would be transmitted instantly to a receiver.

REMOTE utility metering could make a minute-by-minute account of usage available to the consumer and the utility company.

Glenn Schneider, another Manitoba phone company spokesman, said the technology will develop as new services become economic and old ones too expensive.

News, sports, food, or any type of information, could be updated hourly or daily depending on consumer demand.

The telephone system will experiment with two information systems — Telidon, developed by the federal department of communications and Interdiscom, belonging to a Montreal firm.

THE BRITISH Post Office has been offering a similar information system for about five years, and now has a "bank" of more than 490,000 screenfulls of information.

Don Estabrook, manager of Avco Protective Services, a supplier of remote monitored burglar and fire alarms says Interdiscom, "leapfrogs the British Post Office system. There's nothing like it in conception. This is so far advanced over that system — this is 1984."

SALE

of large, colorful

BEACH TOWELS

20% OFF

Victoria's only shop exclusively for the bath.

1640 Oak Bay Avenue

595-1123

6-27

THE WATER CLOSET

FINAL 3 DAYS

OF OUR 7th ANNIVERSARY

Special

LAGOSTINA

7 PIECE

STARTER SET

Italian stainless steel cookware with Thermoplan base.

OPEN STOCK PRICE $197.00

ANNIVERSARY VALUE (WHILE STOCK LASTS) $95.00

DON'T MISS OUR 20% OFF

STOREWIDE ANNIVERSARY SALE

AND OUR SALE TABLE WITH SAVINGS UP TO 50% OFF

The Wooden Spoon KITCHEN SHOP

ON VIEW ST. BEHIND STANDARD FURNITURE

384-8823

6-27

ann landers

Dear Ann Landers: I read somewhere (I think it was *Us* magazine) a superb article on how to get over a collapsed love affair. Please pass it on.

The basic theory was that most victims fail to overcome their sorrow because they don't suffer enough. These people should have what is called a "Grief Olympics."

It should start immediately after the affair is over. The grieving should last a full 24 hours.

The broken-hearted one should gather all the gifts, letters, pictures and anything connected with the former beloved and put them well out of sight.

Next the sad soul should indulge in an 18-hour agony orgy that will, in the end, set him free. The advice was — cry your eyes out. Don't use the phone. Don't see anyone. The mourning must be done in solitude. Also, it stressed — no fancy food. Just cottage cheese and water. Play sad music and SUFFER. After awhile, exhaustion will set in — then boredom.

When the Grief Olympics have been completed, it is important to make new friends. Do not avoid the old haunts once enjoyed with the former beloved. Go there with a new acquaintance.

It worked for me and I recommend it to others.

— **Ann G.**

Dear G: The piece did indeed appear in *Us* magazine. It was written by Candi MacConaugh. The "therapy" was designed by Dr. Zev Wanderer, a UCLA lecturer who treated heartbreak cases for 13 years but confessed he never realized how painful rejection by a lover could be until it happened to him.

I would not endorse the Agony Orgy for everyone; however, different strokes for different folks.

Dear Ann Landers: When my husband had an affair, it hurt so much I cried for months. I had pictures in my mind of him with the other woman constantly. The pain was with me always — even after 18 months.

Finally, I decided I must stop thinking about it, so I deliberately set out to have an affair myself. It was the perfect solution. Instead of dwelling on my husband's affair, I now think about my lover. It's wonderful to have someone in my life who builds up my ego and makes me feel desirable.

I'm not trying to get even. My mental and emotional well-being was seriously threatened by the knowledge that my husband was cheating on me. I can truthfully say my affair has helped me more than tranquilizers, new hobbies or counselling. In spite of the good time I'm having, I've tried to get close to my husband again, but he gives me the cold shoulder.

I'm not the "cheating type." I was always an affectionate wife and completely faithful until his cheating drove me into the arms of another man. I'm over 40 and nothing to look at. My husband would never believe "Old Faithful" is leading a double life — and loving it. Now judge ME, Ann Landers. — **Tables Turned in Torrance**

Dear Torrance: It's not my place to judge anyone. You were looking for an excuse to cheat and you found it. Unless you and your husband agree to sit down with a clergyman or counsellor and hash out your problems, you're going to be sharing the most popular cocktail of the 1970s. It's called "Marriage on the Rocks."

DESTINATIONS

BCAA TRAVEL "FALL SPECIAL"

HAWAII — 15 DAYS

ONLY $479 CDN. PER PERSON

Based on sharing double occupancy, plus $11.50 airport tax per person

Departs Friday, November 30, from Vancouver by CP Air 747. Accommodation at the Marine Surf Hotel in the centre of Waikiki. All rooms are air-conditioned studio apartments which are attractively decorated with 2 double beds, bathroom, kitchen, colour TV and Lanai. Hotel facilities include restaurant, pool, and cocktail lounge.

Our Travel Agency Offers service to Members and Non-Members

Plenty of free parking!

382-9202

BCAA Travel Agency

1075 Pandora Ave., Victoria

6-27

July Best Buys

Formerly to $16 — $9.88

Summer T-shirts in polyester and cotton interlock knit. Collar and no-collar styles in plain colours and stripe combinations sized S.M.L.XL. Hurry for best choice!

Formerly to $18 — $8.88

JACK FRASER

Summer dress shirts in cool yarn dyed stripes, frappe linens, dobbies; blended fabrics all. Plain coloured or striped, sized 14½ to 17. Top labels at big savings!

Formerly $18 to $20 — $12.88

FAMOUS COURTURIER LABELLED

Smart looking knitted shirts for outdoor sports, no matter your sport. Regimental and multi-stripes, each with a contrasting solid coloured collar and plaquet. All in 60/40 poly/cotton. Hurry!

Our entire stock of mens spring and summer suits are now on sale! You can buy a Jack Fraser suit as low as $99! Don't wait!

SERVING CANADIANS FOR OVER 125 YEARS

JACK FRASER

Hillside Shopping Centre Harbour Park, Nanaimo

Chargex, Mastercharge Accepted.

6-27

Act Sporty!

in sizes 36 to 48

Get up and go to Pennington's for cool, comfortable summer sportables in all of your favourite colours

T-shirts designed by Balaban®. **Sizes 38 to 48 $10.98 and $12.00.** A. Polyester/cotton knit with dyed-to-match embroidered design and scalloped crocheted edging. B. Textured terry knit with contrast trim. *Shorts by Jackpot®.* C. Visa® finish shorts with fly front and elastic back. **Sizes 38 to 48. $19.98 and $22.00.** D. Elastic waist cotton/polyester joggers with contrast piping and insignia. **Sizes 36 to 44. $8.98.**

Pennington's

HILLSIDE CENTRE 595-2521

Tasty home-baked goodies tied to food poisoning

MONCTON, N.B. (CP) — Food poisoning is a mounting health problem here as more and more groups choose bake sales and dinners to raise funds for charitable organizations, says Dr. Ian Gilchrist, district medical health officer.

Although all persons preparing and selling food must be licensed, the provincial health department has been lenient in enforcing its regulations on small, non-profit groups working for worthy causes.

But the sale of contaminated food by these groups is becoming such a problem, Gilchrist says, that the department is asking anyone who plans to raise money through food sales to get expert advice on safe handling and serving techniques.

Gilchrist says hundreds have suffered from food poisoning in the last year after buying food from small fund-raising groups.

The problem with compiling accurate statistics on food poisoning is that many people don't realize the source of their symptoms, therefore don't report their illness.

Secondly, the malady is of short duration and usually doesn't warrant medical attention.

The third problem is that by the time complaints are made to the health department, the suspected food has long since been discarded.

Symptoms of food poisoning resemble those of intestinal flu. They include diarrhea, vomiting and a general malaise.

Gilchrist says his department is seeking to establish some guidelines to prevent recurrences of food poisoning.

"Many of these groups do not realize the seriousness of the situation. People can die from contaminated food."

Furthermore, he says, sponsors of fund-raising dinners frequently are unaware that they are legally responsible for illness resulting from food they have prepared.

He notes that in the United States, people have successfully sued such organizations after contracting salmonella poinsoning.

The victim of this kind of food poisoning becomes a carrier and is prohibited from ever working in the food industry.

Bulletin Board

All members of Army, Navy and Air Force Veterans are urged to attend a special general meeting at 8 p.m. today at 1001 Wharf.

SUMMER SHOW

Victoria Horticultural Society summer show from 2-10 p.m. Friday and 10 a.m. to 9 p.m. Saturday in First United Church Hall, 932 Balmoral at Quadra. Admission 50 cents, plant stall, raffle, light refreshments. Auction of donated exhibits at 9:15 p.m. Saturday.

COFFEE HOUSE

Ed Wright, country, folk and blues guitarist, is featured performer at the Fernwood Community Association coffee house at 8 p.m. Friday at 1294 Gladstone. No cover charge and other musicians drop by to play as well. Refreshments available.

RESTORED

St. John Cantius, now known as Assumption Church, is the oldest Catholic parish in Oakburn, Man., and is being restored in honor of the Polish and Ukrainian settlers who settled in Olha, Zaparoza, Seech and Oakburn districts in 1899 and 1900.

The restoration committee would like to hear from ex-members of the church and those whose parents or grandparents were members of this church. In conjunction with the Parkland Pioneer Association, the 80th anniversary of these settlements will be held July 14 and 15.

For infomation contact Frank Sitko, Oakburn, Man., R0J 1L0, or Walter Hachkowski, Shoal Lake, Man.

COATS, DRESSES, SPORTSWEAR, LINGERIE

All bargains are genuine markdowns from our regular fine stock and each article carries its original price tag. All sales must be final on clearance items please.

- Use your Tall Girl "Option Plan" Account
- Shop early for the best selection

Victoria
910 Government Street
Harbour Square
TELEPHONE 388-7034

TALL Girl
A division of The Tall Girl Shop Ltd

Attention Girls of all ages

ARTISTIC Gymnastics School
SUMMER REGISTRATION
383-2354 or 477-5981
Designed & Directed by Marta Klinovsky

Mariposa
Hillside Shopping Centre Mayfair Shopping Centres
SUMMER STOCK CONSOLIDATION SALE
33 1/3 % OFF
HUNDREDS OF NEW ITEMS TO CHOOSE FROM
CHARGEX VISA master charge
6-25

1¢ sale
on factory-fresh hearing aid batteries
THURSDAY, JUNE 28 and FRIDAY, JUNE 29

Buy one at the regular price — the second for just an additional penny. Just clip this ad and bring it with you when you come in. (We reserve the right to limit quantities.)

WE WILL ALSO CLEAN YOUR AID AND CHECK IT OVER TO SEE THAT IT'S WORKING PROPERLY! Yes, we will do this even if it's not a Beltone model.

RON GERMAIN,
Government licensed hearing aid dealer and consultant at

Beltone THE BETTER WAY TO BETTER HEARING HEARING AID SERVICE
613 YATES ST.
382-3323
6-27

WOMEN'S SUMMER SHOE SALE

Sale Prices Only Advertised Substantial Reductions

FAMOLARE Sales Groups at $15, $27, $30, $35 per pair
CLARKS Sale Groups at $15, $30, $48 per pair
SALAMANDER Sale Groups at $26, $49 per pair
EMPRESS $25 per pair
MARTINELLI $18 per pair
SAVAGE $18 per pair
KAUFMAN $16 per pair
BAASTAD Clogs $25 per pair
DOUBLE-H Leather Kneeboots $58 per pair

SALES GROUPS OF SHORT LINES $12 to $30 per pair

HIKING BOOTS 20% REDUCTIONS
At these prices you may want several pairs. So come in now for the best selections.

ALL SALES FINAL

OLD COUNTRY SHOES
We Serve You Right
Downtown
635 JOHNSON ST.
383-7012
CHARGEX VISA
6-27

NOW! WONDERFUL SAVINGS ON BEAUTIFUL BEDROOM ENSEMBLES

Buy a comforter ensemble at our low regular price and get the drapes at 50% off.

Attractive "Contempra" quilted comforter with dust ruffle and pillow sham, all completely washable in a choice of popular colors: Brown, Navy, Rust, Green.

Single $84.99 Double $94.99 Queen $119.99

Matching drapes with contrasting trim and tie-backs

75 x 54 Regularly $49.99 ONLY $24.99 WITH PURCHASE OF COMFORTER
100 x 84 Regularly $79.99 ONLY $39.99 WITH PURCHASE OF COMFORTER

SAVE • DOLLARS • ENERGY • EFFORT

20% OFF CUSTOM-MADE WINDOW SHADES
SPECIAL PRICES ON READY-MADE WINDOW SHADES

NOW 20% OFF!
PROTECTIVE "NO-SEW" POLYESTER LINERS FOR PINCH-PLEATED DRAPES
Easy to install-just slip looped fringe on heading over drapery hooks. Liners made of durable polyester. Completely washable.

75 x 54 Regular $22.99 Special $18.49
100 x 84 Regular $39.99 Special $31.99
150 x 84 Regular $59.99 Special $47.99

✓ HELPS INSULATE AGAINST HEAT AND COLD
✓ GUARDS DRAPERIES AGAINST SUN FADING
✓ LESS WORK INVOLVED JUST CLEAN LINERS

FREE SHOP-AT-HOME SERVICE FOR CUSTOM-MADE DRAPERIES
An experienced drapery consultant will visit your home, at your convenience. No extra cost or obligation.
CALL 595-8114

Hillside Shopping Centre 595-8114
COAST TO COAST
fabrics & draperies Harrison
VISA master charge
6-27

Migraine headache: 'Trip to hell and back again'

TORONTO (CP) — The warning signs of an approaching migraine start with an aura of light that makes everything look more intense. Colored lights flicker and float in the air. The head feels as light as a balloon.

Then comes the pain.

One in every four or five Canadians suffers from migraine and when the headaches start, they may throb for hours, even days.

Sufferers have been known to bang their heads against the wall in frustration because the pain is so acute.

Ten years ago, Dorothy Campbell of Cambridge, Ont., experienced her first migraine. She felt a bolt of pain in her left eye and began to vomit blood.

She crawled to her telephone to call her husband, and by the time he rushed home she was unconscious.

Mrs. Campbell, who spent six weeks in hospital, recalls that "it was a trip to hell and back again."

Bright sunlight, strong perfume, peanuts, chocolate, cheese or a quick drop in barometric pressure can cause an attack for Mrs. Campbell. In fact, thousands of things are known to cause attacks — from seafood to menstruation.

Noise, air pollution, air conditioning, artificial lights and even some television commercials also can aggravate the problem.

Dr. Vladimir Hachinski, a neurologist at Toronto's Sunnybrook Hospital, says each sufferer is likely to have his own causes and symptoms.

But medical authorities agree that susceptibility to migraine is often hereditary.

The medication often prescribed is orgotamine compounds which, when taken at the early stages of a migraine, prevents the narrowing of scalp arteries.

Another sufferer, Kenneth McKay, has learned to hypnotize himself to ease the pain.

He notes that attitudes towards migraine have changed since the time when he first started getting headaches.

"Back then, people thought migraines were psychosomatic or whatever. Nowadays most people know a migraine sufferer and are more willing to talk about it."

Michael Feuerstein, a psychology professor at McGill University, is conducting a study to see how migraine can be controlled.

He is testing various relaxation techniques, having noted that the most common cause of migraine is stress.

Dack's
Shoemaker to Canada's Best Dressed Men
COMING TO VICTORIA JULY 3

HARVEY'S
FINE MEATS
"The Home of the FINEST SMOKED MEATS in Victoria"
FREE PARKING 2709 QUADRA PHONE 383-2031 FREE PARKING
COMPARE OUR EVERYDAY LOW PRICES!! ON TOP-QUALITY RED BRAND BEEF
OUR OWN SMOKED PICNIC HAM ..... lb. 79¢
COTTAGE ROLLS lb. 1.29
TRY OUR SUPER BURGER lb. 89¢
(Rehydrated with 30% Vegetable Protein Added.)
Call us to-day for Our Competitive Prices on A1, A2, Grain-Fed Beef
GUARANTEED TENDER
CUT, WRAPPED, FROZEN AND DELIVERED
WEIGHT LOSS IN CUTTING, BONING AND TRIMMING WILL INCREASE THE PRICE PER POUND
CLOSED MONDAYS CASH AND CARRY

KNITTING BY MACHINE? OH, brother
Eve
OF VICTORIA
385-0517
105-733 Johnson (Maynard Court)
6-27

paul bowman
noir
385-6621 at fashion focus 385-3641
6-14

GAL'S PAL
LADIES' WEAR
"Come see for yourself why our customers tell us we have the best selection of Dresses, Gowns, Slacks, Sports Wear, Swim Wear, Blouses, and Sweaters in Victoria.
SIZES 5 to 44, 14½ to 24½
STYLES FOR THE TEEN-AGER, MOM AND GRANDMOTHER IN THREE LOCATIONS
ALL SPORTSWEAR and SLACKS IN STOCK REDUCED 20%, SWIMSUITS 25% OFF
SAANICHTON PLAZA 652-4721
649 JOHNSON ST. 386-2213
HATLEY PARK SHOPPING CENTRE 478-7743
6-20

Your Good Health

Dear Dr. Ruble: What is "fibrositis"? Is it inflammation of the muscles or muscle spasms? What can you take to relieve this problem? — **Mrs. I.P.**

"Fibrositis" is a vague term doctors use to identify an aching and tenderness in muscles not due to arthritis. The word means "muscle fiber inflammation." You may hear doctors use other terms for it — "tension rheumatism," "lumbago" or "muscular rheumatism" — all equally vague terms. Such vague diagnosis in medicine is usually a clue that little is known about the problem. Many patients are upset when a doctor does not specify just what is wrong with them, then sends them home with the advice to "take aspirins." Fibrositis accounts for many of these cases.

Patients report an aching, usually in the back, at the shoulder blades, the elbows, upper chest, insides of knees, and the lower back. They feel stiff in the morning, cannot sleep well and tell the doctor the symptoms are worse when the weather is damp or cold. Pain is intensified if the area is pressed, and a thickening can be felt. Sound familiar? It should to millions of readers.

The aspirin advice is more than window dressing. Many patients will find improvement with 12 or so aspirins a day. Physical therapy within limits of pain also helps, and some may need local anesthetic (procaine) and medicines to help relieve the pain and allow sleep. Pain may be severe during sleeplessness.

In short, although we know it is not rheumatoid arthritis because X-rays and other tests are normal, the general treatment for the arthritis patient helps the "fibrositis" patient.

Dear Dr. Ruble: What is monosodium glutamate? Why do some people get sick from it? My husband has to avoid it. He ate a handful of dry roasted nuts and had to be hospitalized. — **G.F.**

Monosodium glutamate is a chemical (MSG) that's added to products like meat tenderizers and others to enhance taste.

Reactions like your husband's are rare, but occasionally there is a person who just cannot tolerate the slightest amount. Because it is so widely used, life for the MSG-sensitive person is difficult. Some may have abdominal pain, flushing and headache reactions. A few may even have chills, fever and fainting. Your husband will have to be a careful reader of labels. Restaurants frequently will prepare MSG-free dishes on request.

People who are on a wheat (gluten)-free diet must avoid MSG, as well.

Dear Dr. Ruble: My doctor tells me I have Meniere's disease. I have attacks of dizziness when I move my head while lying down. During the day it is not so bad, but I have nausea. I can do my housework, but have no other drive. I am 61. My doctor has me on a salt-restrictive diet. No medicine. Do you know of any treatment? Is there a cure? Surgery? — **Mrs. A. G.**

Meniere's is a disturbance of the balance mechanism of the middle ear. We don't know the specific cause, but the symptoms are plentiful and mighty disturbing. They include sound distortion in some, increased sensitivity to sound, hearing loss in the affected ear (usually one ear), and ear noises of the "sea shell" variety. Nausea, vomiting (which you don't mention) and profuse sweating are other parts of the unpleasant picture. Attacks may last up to a few hours — a sensation of whirling around in space, called "vertigo".

Your mention of dizziness when lying down and turning your head is interesting. That can indicate another ear problem — paroxysmal positional vertigo. But with this there is no vomiting. It's treated differently. I hope you have been able to describe precisely what brings on your attacks to your physician. It's important with any form of ear-related vertigo. You should probably be seeing an ear doctor.

The only comforting thought I can leave you with on this is that Meniere's disease does tend to improve with time, although hearing loss and noises persist. The typical patient is a male in his middle age. Surgery involving ear nerves is needed in from 10 to 20 per cent of patients — those with severe and persistent symptoms. Emotions can be a contributing factor in attacks.

Dear Dr. Ruble: Does cocoa butter encourage facial hair on a woman? — **A.K.**

No, nor will it on a man.

chargex mastercharge
IMPACTS 'n IMPORTS
Centennial Square Off Douglas Street
JULY CLEARANCE—MON., JUNE 25th
⅓ OFF . . .
Summer Dresses, Reg. $65 to $210
Sportswear
Group Blouses, Reg. from $22
STARTS WEDNESDAY!
12 CENTENNIAL SQUARE 6-23 388-7023

THIS COUPON WORTH $10.00 ON A MICROWAVE OVEN
RENTAL
WE WILL GIVE YOU $10.00 OFF ON YOUR 1st MONTH'S RENTAL FEE
SANYO
When you say reliability, you're talking about Sanyo.
TRY ONE BEFORE YOU BUY ONE
• 2 stage power selection
• 25 minute dual speed timer
• Detailed cook and defrost book
• Cooking recipe guide on control panel
homark
• SALES • SERVICE • RENTALS
• MICROWAVES • COLOR TV • STEREO
27 BURNSIDE RD. (WEST) 381-5622
OPEN MONDAY to FRIDAY 10:00 A.M. to 9:00 P.M. SATURDAY 10:00 A.M. to 6:00 P.M.
6-17

PLAY THE NAMEGAME
GAME No. 1 OFFICIAL ENTRY FORM BELOW!
WIN! $1,000.00 IN CASH PRIZES EVERY OTHER WEEK!
WIN! GRAND PRIZE TRIP FOR TWO TO HAWAII, By WARDAIR!
The object is to match the official letters published every day with the letters in the grid which you have filled in with your name (see samples 1 and 2). When you have circled a row of letters across, vertically, or diagonally either way, send your entry in for the bi-weekly draw for cash prizes. You may submit as many entries as you wish per game, but each must be in a separate envelope.
IMPORTANT! READ RULE No. 2
LETTERS FOR TODAY, GAME NO. 1 ONLY
S H S

THE NAME GAME
Rules and Procedures
Object of "The Name Game": To become eligible for prize drawings by matching letters of the alphabet, published in the Victoria Times and The Daily Colonist, with the letters in your name. Each game starts with a Saturday Times and ends in the Sunday Colonist two weeks later. The official entry form will be published every day. All members of a family may play. There is no age limit. You may enter more than once but only one entry per envelope may be submitted. As each game ends, you are invited to play the next game.
1. Using the official entry form or a reasonably hand-drawn facsimile (no mechanically reproduced forms accepted), start at the upper left hand corner and print your name continuously, one letter in each square, until all the squares are filled in. (For example, if your name is John Anderson, Sample 1 shows how to fill out your entry form.) Do not include punctuation.
Use your legal name, in a form which can be verified on your driver's licence, social security card or other official identification. You may use various forms of your first name (e.g. John, Jonathan or John S.), as long as your identity can be verified. No nicknames, please.
2. Letters for the Name Game will be published as follows: 4 letters Saturday and Sunday and 3 letters daily. When an official letter matches one in your diagram, circle it on your entry. That letter may appear in more than one square on your diagram, but you may circle only one such letter (of your choice) each time. Since individual letters are selected at random, they may appear more than once — even on the same day. You may circle one such letter as many times as that letter is published. The same letters will be published in the Victoria Times and The Daily Colonist but may only be used once in any one entry.
3. When you match enough letters to complete one row on your diagram — horizontal, vertical or diagonal (corner to corner), as in Sample 2, you are eligible for the prize drawings for that game. Drawings for 15 prizes will be held every other week for 10 weeks. At each drawing $500 goes to the first name drawn, $100 to the next —, $50 each to the next 3, and $25 for the last 10 — (Winners must answer a time-limited skill-testing question before collecting prizes.) All names drawn will be returned to the drum for the grand prize drawing.
4. Mail your completed entry form to: The Name Game, Victoria Press, P.O. Box 1390, Victoria, B.C. V8W 3C4; postmarked no later than the Monday following the end of that game. Completed entries may also be delivered, in a sealed envelope, to Victoria Press, no later than Tuesday, the following day. The game number (such as 'Game 1', 'Game 2', etc.) must appear at the lower left-hand corner of the envelope.
5. All entries will be placed in a container and the winning entries will be drawn at random. Winners will be announced in the Colonist and Times on the Friday following the close of each game. The odds of winning will depend on the number of eligible entries received.
6. It is not necessary to buy the Times or Colonist to participate. Copies of the newspaper may be inspected free of charge at the newspaper's offices during regular business hours. Sorry, official letters will not be given over the phone.
7. Employees of the newspapers and members of their immediate families are not eligible to participate. Unclaimed or invalidly claimed prizes will be donated to a recognized charity at the close of the contest.
8. Winners agree to allow publication of their names, pictures and publicity in the Times and Colonist without additional consideration. Submission of an entry indicates acceptance of all game rules.
9. Decisions of Victoria Press judges in all matters relating to the The Name Game will be final.

SAMPLE 1
J O H N A N D
E R S O N J O
H N A N D E R
S O N J O H N
A N D E R S O
N J O H N A N
D E R S O N J

SAMPLE 2
J O H N A N D
E R S O N J O
H N A N D E R
S O N J O H N
A N D E R S O
N J O H N A N
D E R S O N J

Presentation of The Name Game has been authorized by the copyright owner.
(c) 1975, 1976 — Ken Hecht
(c) Under UCC — 1975, 1976 — Ken Hecht
International Copyright Secured.
All rights reserved.

OFFICIAL ENTRY FORM
MAIL TO:
The Name Game,
Victoria Press,
2621 Douglas St.,
Victoria, B.C. V8T 4M2
GAME NO. 1
Postmark Deadline Monday, July 9
Game number must appear on lower left corner of envelope.
NAME .....
ADDRESS .....
CITY .....POSTAL CODE.....
HOME PHONE .....
BUSINESS PHONE .....

Entertainment Guide

THE BUTCHART GARDENS — 75th Anniversary — Open every day of the year — Gates now open 9 a.m. to 11:00 p.m.

ROMANTIC NIGHT ILLUMINATION — Every evening, the entire 35 acres, the Ross Fountains — transformed into a fairyland at dusk.

THE BUTCHART GARDENS ENTERTAINMENT — Every evening "The Butchart Gardeners" provide musical fun for adults and children 6:00 p.m. to 8:00 p.m. followed by Walt Disney Cartoons.

THE BUTCHART GARDENS RESTAURANTS — THE BUTCHART DINING ROOM 10 a.m. to 7:30 p.m., serving our special garden lunches, teas or our celebrated High Tea until 5 p.m. From 5-7:30 p.m. The Butchart Buffet is served . . . THE GREENHOUSE RESTAURANT, to 8 p.m. provides cafeteria-style service among the flowers . . . THE COFFEE BAR, service always available.

THE BUTCHART GARDENS SEED/GIFT SHOP — Choose seeds of your favorite flowers specially packaged in the Gardens.

35 ACRES OF GARDENS — An invigorating stroll through these majestically beautiful gardens followed by tea or a fine meal in one of our restaurants combines for a fine outing. Now is one of the lovliest times of the year to see the roses. North American & European prize winners are added to our collection every year.

FOR FURTHER INFORMATION — Phone 652-2222.

STRATHCONA HOTEL — British Columbia's largest night-life centre, 919 Douglas St., 383-7137. Featuring "THE OLD FORGE" Nightclub with live music of "THE BROTHERS FORBES AND FRIENDS." 3 Discotheques — "THE STING," "THE CUCKOO'S NEST" and "IVY'S" and a unique lounge called "BIG BAD JOHN'S" featuring Hillbilly atmosphere. Luncheon served daily in "THE STING" and lunch and dinner served in the "CUCKOO'S NEST."
"Everybody knows who's Number One!"

CENTURY INN — ENTERTAINMENT PLUS!! "FORTY THIEVES DISCOTHEQUE" — Officially rated the Island's No. 1 Disco — Victoria's only total dance experience in an Uptown Cabaret atmosphere — Best Sound, Best Light & Fog Show, 3 rooms, free attendant parking. "OUR PUB" presents the best exotic dancing in town daily noon to 6 followed by Disco Dancing 'til midnight. Century Inn, Pandora at Government on Centennial Square, 383-1151.

STEWARTS — Presents dining with Louise Rose, lunch with George Essihos in Market Sq., 388-7021.

RED LION INN — Victoria's total entertainment centre ... Going Hollywood, Victoria's only Dinner Theatre. 5:30-7 p.m. Tonight.

STUDIO '66' — Dine and Dance to your favourite Stars . . . a sound and light extravaganza.

TONY ENG Magician tonight.

Prime Time *boosts struggling NBC*

NEW YORK (AP) — NBC rejoined the networks' newsmagazine competition with *Prime Time Sunday*, and the response to the first episode was encouraging.

Prime Time Sunday finished 25th among 65 programs broadcast during the week ending June 24, figures from the A.C. Nielsen Co. show. The show's rating was 15.5, more than five points higher than the average rating for its discontinued predecessor, *Weekend*.

Nielsen says the rating means of all the homes in the United States with television, 15.5 per cent saw at least a portion of *Prime Time Sunday*.

CBS's entry, *60 Minutes*, is consistently among the highest-rated programs, and that show was No. 5 for the week, with a 21.9 rating.

ABC's *20-20*, broadcast Thursday, finished 41st, with a rating of 12.7.

Despite the bright signs from *Prime Time Sunday*, which stars Tom Snyder, host of NBC's *Tomorrow* program, it was another dismal week for the struggling network.

CBS listed six of the week's 10 highest-rated programs, ABC had the other four, and the two finished in a dead heat in the networks' ratings race. The average rating for CBS and ABC was 14.9, with NBC last at 12.9.

The networks say that means in an average primetime minute during the week, 14.9 per cent of U.S. homes with television were tuned to each of the frontrunning networks.

ABC's *Three's Company* was the most-watched show for the sixth week in a row, but CBS had the next two — *The Jeffersons* in second place and *Alice*, tied with ABC's *Taxi*, for third.

NBC's top-rated show was a movie, *Alice Doesn't Live Here Anymore*, on which the CBS situation comedy is based. The movie was tied for 18th in the ratings with CBS's *Dukes of Hazzard*.

The week's top-rated programs:

Three's Company, with a rating of 24.6 representing 18.3 million homes, ABC; *The Jeffersons*, 22.7 or 16.9 million, CBS; *Alice*, CBS, and *Taxi*, ABC, both 22.1 or 16.5 million; *60 Minutes*, 21.9 or 16.3 million, CBS; *Mork and Mindy*, 21, or 15.6 million, ABC; *Barnaby Jones*, 20.9 or 15.5 million, and *All in the Family*, 19.9 or 14.8 million, both CBS; *M*A*S*H* and *One Day at a Time*, both CBS, and *Happy Days*, ABC, all 19.5 or 14.5 million.

The remainder of the Top 20:

Charlie's Angels, *Angie* and *Fantasy Island*, all ABC, tie; *Julie Farr, MD*, and *Barney Miller*, both ABC; *Lou Grant*, CBS; Movie, *Alice Doesn't Live Here Anymore*, NBC, and *Dukes of Hazzard*, CBS, tie; and *Vegas*, ABC.

Drug film erases probation

LOS ANGELES (AP) — David Begelman, former president of Columbia Pictures, was removed from probation Wednesday by a judge who reduced and dismissed his theft charges.

Begelman had pleaded no-contest to stealing $40,000.

Judge Thomas Murphy, who sentenced Begelman a year ago to three years' probation, a $5,000 fine and a year of community service work, said he was extremely impressed by Begelman's service project, a film on the dangers of the drug PCP, also known as angel dust.

IN CELEBRATION OF THE YEAR OF THE CHILD AND MULTI-CULTURAL, CANADA WEEK

FREE NOON-TIME FILMS

- THURSDAY, JUNE 28th at McPHERSON PLAYHOUSE
- 12:15-12:45 KEVIN ALEC, MY NAME IS SUSAN YEE AND ANANSE'S FARM
- 1:00-2:00 BLACKWOOD AND OUR STREET WAS PAVED WITH GOLD

Co-ordinated by McPherson Foundation, The Intercultural Association and the National Film Board.

McPherson Playhouse is operated by the McPherson Foundation, a non-profit society dedicated to the Arts. Assisted by the B.C. Cultural Fund with the special funding assistance of the Leon and Thea Koerner Foundation. 6-27

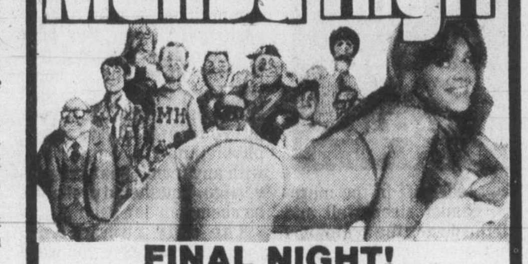

FINAL NIGHT!
CLASSES NITELY AT 7 and 9
QUADRA — WARNING: Some violence, frequent nude and suggestive scenes (B.C. Director)
Quadra at Hillside 382-3370

EVENINGS 6:45 & 9:00
MATINEES SAT. & SUN. 1:30 & 3:30

THE IN-LAWS
"ONE OF THE FUNNIEST COMEDIES OF THE YEAR" — Los Angeles Times
MATURE — Some Swearing (B.C. Director)
AIR CONDITIONED
towne cinema — 382-5922/808 DOUGLAS IN NOOTKA COURT MALL

RESTRICTED — MIDNIGHT SHOW — 3 NIGHTS
STARTS FRIDAY, JUNE 29, 30 & JULY 1
ADVANCE TICKETS ON SALE FROM 6:30 P.M. DAILY TOWNE BOX OFFICE
FLESH GORDON
RESERVED PERFORMANCES — ALL SEATING ASSURED BUT NOT RESERVED
ADMISSION $4.00 AT 11:30 P.M. & 1:15 A.M.
towne cinema

FAMOUS PLAYERS theatres

ALI MacGRAW
DEAN-PAUL MARTIN
PLAYERS
MATURE — WARNING: Occasional coarse language (B.C. Director)
ENDS THURSDAY
OAK BAY — 2184 OAK BAY AVE. 598 2213
Nightly at 7:00 and 9:00

Nightly at 7:00 and 9:05
Golden Age $1.00
MATURE — Occasional nudity and coarse language (B.C. Director)
CAPITOL — 805 YATES ST. 384 6811
THE MAIN EVENT — A GLOVE STORY
BARBRA STREISAND
RYAN O'NEAL

Nightly at 7:00 and 9:05
MATURE — WARNING: Parents — A comedy with some coarse language (B.C. Director)
ROYAL — 805 BROUGHTON 383 9711
HURRY! ENDS THURSDAY
BLAZING SADDLES
with CLEAVON LITTLE-GENE WILDER

Nightly at 7:15 and 9:15
MATURE — Occasional coarse language and suggestive scenes (B.C. Director)
CORONET — 836 YATES ST. 383 6414
WOODY ALLEN
DIANE KEATON
MICHAEL MURPHY
MARIEL HEMMINGWAY
MERYL STREEP
ANNE BYRNE
MANHATTAN

WARNINGS: 'CALIFORNIA' — Frequent coarse language, suggestive scenes and dialogue 'SUNNYSIDE' — Frequent coarse language and violence (B.C. Director)
RESTRICTED
TILLICUM DR-IN — TILLICUM & BURNSIDE 382 7531
California DREAMING
GATES 9:15 SHOW AT DUSK ENDS THURSDAY
PLUS — JOEY TRAVOLTA in "SUNNYSIDE"

Starts TOMORROW!
IT'S HOWL-ARIOUS...
as crafty Cruella De Vil chases every spotted canine in town!

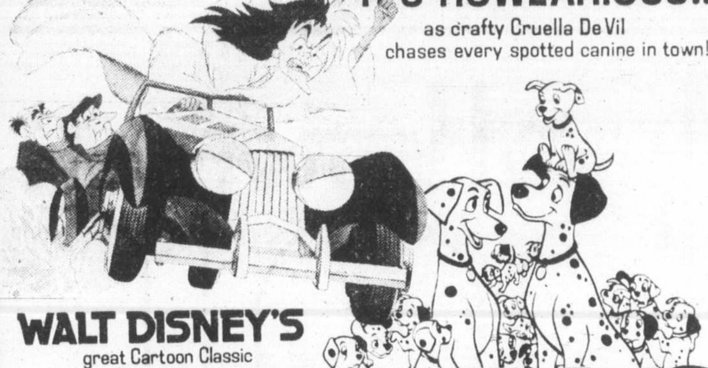

WALT DISNEY'S great Cartoon Classic
101 DALMATIANS
TECHNICOLOR® Re-released by BUENA VISTA DISTRIBUTION CO. INC. ©1979 Walt Disney Productions
PLUS . . . FOOTLOOSE FOX
a new Disney adventure featurette
Technicolor®
GENERAL
Released by BUENA VISTA DISTRIBUTION CO., INC. ©1979 Walt Disney Productions
ROYAL — 805 BROUGHTON 383 9711
Continuous showing Fri., Sat., Sun., Mon. from 1:30 p.m.

CANADIAN ODEON THEATRES
WARNING: Love can be hazardous to your health!
MATURE
GEORGE SEGAL · GLENDA JACKSON
LOST AND FOUND

A COLUMBIA PICTURES RELEASE — Columbia Pictures
MATURE — Occasional Coarse Language (B.C. Director)
Children and Golden Age $1.25
MATS. FRI., SAT., SUN. 1:30, 3:20, 5:15
NIGHTLY 7:15, 9:10
odeon 2 — 780 YATES STREET 383-0513

The Original JAWS
WARNING: Some Frightening and Gory Scenes (B.C. Director)
Children and Golden Age $1.25
odeon 1 — 780 YATES STREET 383-0513
MATS. FRI., SAT., SUN., 1:45, 4:10
NIGHTLY 6:40, 9:15

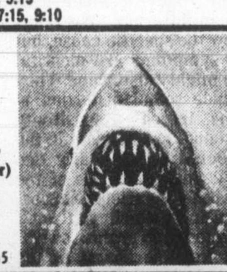

ALIEN
RESTRICTED
WARNING: Some Frightening and Gory Scenes (B.C. Director)
MATINEES SAT., SUN. ONLY 2:15, 4:30
haida — 808 YATES STREET 382-4278
Nightly 7:00, 9:30

PROPHECY — The monster movie
RESTRICTED
WARNING: Some Frightening and Gory Scenes (B.C. Director)
NIGHTLY 7:15, 9:15
counting house 1 — BROAD AT BROUGHTON 383-3434

PETER SELLERS IS THE PRISONER OF ZENDA
MATURE
Children and and Golden Age $1.25
ENDS THURSDAY
NIGHTLY 7:00, 9:00
counting house 2 — BROAD AT BROUGHTON 383-3434

COLUMBIA PICTURES PRESENTS
A MARTIN RANSOHOFF PRODUCTION
AN ARTHUR HILLER FILM
NIGHTWING
Starring NICK MANCUSO · DAVID WARNER · KATHRYN HARROLD
STEPHEN MACHT · STROTHER MARTIN Screenplay by STEVE SHAGAN
BUD SHRAKE · MARTIN CRUZ SMITH Based upon the novel by MARTIN CRUZ SMITH
STARTS TOMORROW!
odeon 2 — 780 YATES STREET 383-0513
MATURE — WARNING: Some Frightening Scenes (B.C. Director)

THE LINE BETWEEN LOVE AND DEATH IS THE BLOODLINE.

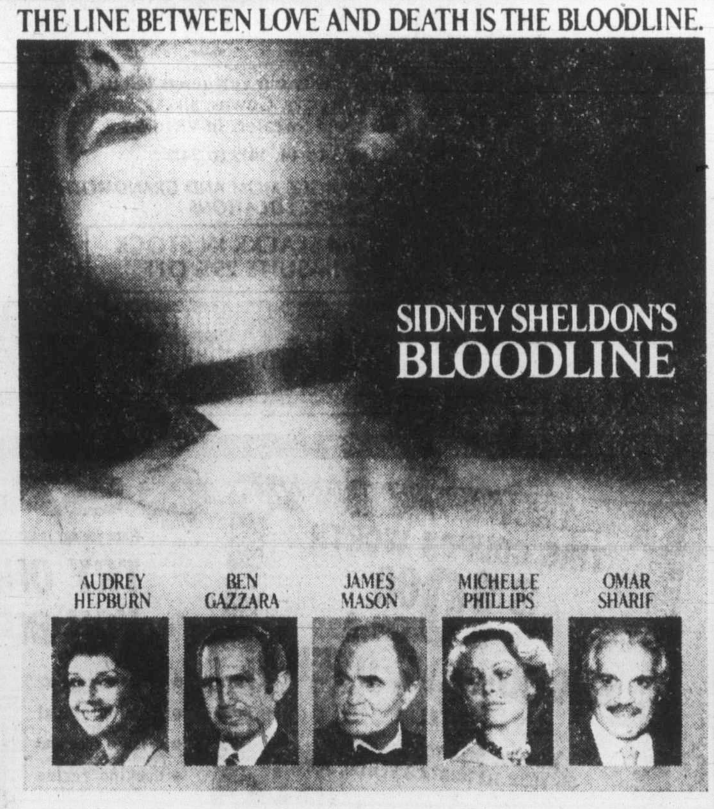

PARAMOUNT PICTURES PRESENTS A DAVID V. PICKER / SIDNEY BECKERMAN PRODUCTION STARRING AUDREY HEPBURN BEN GAZZARA JAMES MASON CLAUDIA MORI IRENE PAPAS MICHELLE PHILLIPS MAURICE RONET ROMY SCHNEIDER OMAR SHARIF BEATRICE STRAIGHT AND GERT FROBE AS INSPECTOR MAX HORNUNG "SIDNEY SHELDON'S BLOODLINE" PRODUCED BY DAVID V. PICKER AND SIDNEY BECKERMAN DIRECTED BY TERENCE YOUNG SCREENPLAY BY LAIRD KOENIG BASED ON THE NOVEL BY SIDNEY SHELDON MUSIC COMPOSED AND CONDUCTED BY ENNIO MORRICONE READ THE WARNER BOOK
A PARAMOUNT PICTURE
OAK BAY — 2184 OAK BAY AVE. 598 2213
STARTS TOMORROW!

Stars big attraction of tribute to burlesque

By BOB THOMAS

HOLLYWOOD (AP) — It might be dismissed as another of those mindlessly bawdy tributes to burlesque except for two things: Mickey Rooney and Ann Miller.

And so *Sugar Babies* has been attracting audiences first in San Francisco and now in Hollywood, and will probably do the same in Chicago, Detroit and Philadelphia. In New York, where it opens in October, audiences will probably love it, but the critics may tell them they shouldn't. Rooney is in peak form. Miss Miller is a revelation.

Surprisingly, there is no nudity. Even the fan-dance tribute to Sally Rand shows only fans.

This is a fun show. It's a era this generation knows nothing about, and people seem delighted with it, says Miss Miller. Rooney, 58, says he loves the show. "I think the public has forgotten the importance of laughter and bufoonery. These old jokes are sturdy as the hills. It's like meeting an old friend.

Ladd will leave Fox

HOLLYWOOD (UPI) — In one of the biggest major studio shakeups in recent years, Alan Ladd Jr. announced Tuesday he would give up the presidency of 20th Century-Fox in approximately 18 months.

Leaving with Ladd, the son of actor Alan Ladd, will be Jay Kanter and Gareth Wigan, the studio's senior vice-president and vice-president for worldwide productions.

The departures are particularly notable because of the two mammoth box office hits, *Star Wars* and *Alien*, made at the studio under his leadership.

Several other hits, including *Julia* and *The Turning Point*, were also made under his aegis and the studio is anticipating a major return from the release of a *Star Wars* sequel next spring.

In a prepared statement, studio officials said Ladd submitted his resignation, which will not take effect until Dec. 1, 1980, to the studio's board of directors on Tuesday in order to give the corporation as much time as possible to select his successor.

The statement said Ladd indicated his reason for leaving was the amount of administrative work involved in directing all aspects of the studio's feature division, which "prevented him from giving as much time as he would like to the production and marketing of motion pictures."

Dennis Stanfill, chairman of the 20th Century-Fox board and chief executive officer of the company, said he respected Ladd's decision to retire.

"Alan Ladd, Jr. made many great contributions to the success of the company," he added, "and we wish him well."

Ladd took over the presidency of 20th Century-Fox in August, 1976.

It has been reported that Richard Zanuck, who once headed production at 20th Century-Fox, will be returning next year to the studio his father, Darryl Zanuck, helped to build.

Warriors draws cash suit

VENTURA, Calif. (AP) — The family and friends of an Oxnard, Calif., youth who was stabbed to death between screenings of the controversial film *The Warriors* have filed a damage suit against the film's producers and others.

Timothy Gitchel, 18, was stabbed in a fight between him and three friends on one side and another group of youths Feb. 12.

The suit says the defendants knew or should have known the film's main appeal was to impressionable juveniles and could cause imitation of its violence.

LE CLUB CANADIEN FRANCAIS DE VICTORIA
Celebrates with Pride
CANADA'S BIRTHDAY
June 28th and 29th Hillside Shopping Centre
(Store Hours — except Friday, 9 a.m.-5 p.m.)
COME ALONG! BRING A FRIEND!

Amity's RESTAURANT
AMITY'S DINNER SPECIAL
"RACK OF LAMB"
Includes salad, vegetables, wild rice, mint sauce, fresh fruit, hot bread, served at your table.
$8.95
AFTER DINNER LISTEN OR DANCE ALONG TO THE FABULOUS SOUNDS OF
BILL ZAALBERG
IN OUR DOWNSTAIRS AMITY'S LOUNGE
Colony MOTOR INN 2852 DOUGLAS 385-2441
MEET YOUR FRIENDS AT AMITY'S

PIZZA PIEMAN
presents your favourite summer
"Dash-Away Buffet"
TUESDAY THROUGH FRIDAY
each week at their
TOWN & COUNTRY RESTAURANT
"MEET THE BUNCH FOR LUNCH TODAY"
Assorted salads and cheeses, fresh fruit in season and fresh-baked bread
MONDAYS:
Our famous PIZZA BUFFET with tossed salad 2.25 per person
"THE BEST LUNCHEON IN TOWN"
TOWN & COUNTRY SHOPPING CENTRE
383-1177
6-24

LIVE
DINNER THEATRE
HURRY!
THIS IS THE LAST WEEK
DON'T MISS IT
only $10.95 Reserve Early
Our stars take you on a magical journey through Hollywood's great musical and comedy moments.
DINNER 6 P.M. — SHOWTIME 8 P.M.
☆ GOIN' ☆ HOLLYWOOD
RED LION INN
3366 Douglas 385-3366

27th YEAR Jerry Gosley's Famous
SMILE SHOW
British Music Hall
EMPRESS HOTEL
Opening Night
Saturday, June 30th
8:30 p.m.
June 30 to September 7
RESERVATIONS
Empress Lobby
383-3337
ON SALE NOW

MINI GOLF
Funtasticity
OPEN 10 a.m. to 10 p.m.
VANALMAN and HIGHWAY 17

GRAND OPENING
New Dimensions Dance Studio
755 Yates St.
Thursday, June 28/79
7:00 P.M.
Enrollment begins June 29
Open Mon.-Fri. 3-9 p.m.

PERIKLIS
MEDITERRANEAN RESTAURANT
OPEN SEVEN DAYS A WEEK
11:30 a.m. to 3 p.m. and 5 p.m. to 11:30 p.m.
LUNCH and DINNER
ENJOY GREEK CUISINE and GREEK DANCERS NIGHTLY
also FLOOR SHOW THURS., FRI. and SAT.
RESERVATIONS 386-3321 6-21 531 YATES ST.

CRYSTAL POOL
THURSDAY
Early Bird 7-8:30 a.m.
Nifty 60's 10-11:30 a.m.
Noon swim 11:30-1:30 p.m.
Public 1:30-5 p.m., 7-9 p.m.
Rolling Home 5-6:30 p.m.
Adults 9-11 p.m.
FRIDAY
Early Bird 7:00-8:30 a.m.
Adult Swim 9:00-11:30 a.m.
Noon Swim 11:30-1:30 p.m.
Public Swim 1:30-5:00 p.m.
Rolling Home Swim 5:00-6:30 p.m.
Public Swim 7:00-9:00 p.m.
Adults Only 9:00-10:30 p.m.
SATURDAY
Early Bird 7:00-8:30 a.m.
Family Swim 10:30-12:00 Noon
Public Swim 1:00-5:00 p.m.
Public Swim 7:00-9:00 p.m.
Adult Swim 9:00-10:30 p.m.
SWIMMING

THIS WEEK IN THE LOUNGE!
GERRIT LOOMAN
from 8 P.M. NIGHTLY ...
Royal Oak INN
an attraction of Prestige Entertainment
BZ-9

"The 2nd. Chapter of Acts"
with
"A Band called David"
ONE NIGHT ONLY
Thursday, June 28, 7:30 p.m.
at
Glad Tidings Church
842 NORTH PARK
384-7633 or 384-0113
FREE "JESUS MUSIC" CONCERT

Sears Tire and Auto Centre
Get ready for Summer!

GUARANTEED 40,000 miles/64,400 km
Save $5 Silverguard steel-belted radial tires

Size	Stk no.	Reg.	Sale
A78x13	92302	$48.99	$43.99
B78x13	92303	$51.99	$46.99
D78x14	92338	$55.99	$50.99
E78x14	92339	$57.99	$52.99
F78x14	92340	$60.99	$55.99
G78x14	92342	$63.99	$58.99
H78x14	92343	$66.99	$61.99
F78x15	92330	$62.99	$57.99
G78x15	92332	$64.99	$59.99
H78x15	92333	$68.99	$63.99
L78x15	92335	$74.99	$69.99

43.99 A78x13 WW installed Reg. $48.99
—With 2 extra wide steel belts, dual compound tread with variable block design.

Silverguard 2 + 2 belted tire, 2-ply polyester and 2-ply fibre glass. Extra depth tread.

Size	Stk no.	Installed
B78x13	53703	$34.99
E78x14	53739	$36.99
F78x14	53740	$38.99
G78x14	53742	$40.99
H78x14	53743	$42.99
G78x15	53732	$40.99
H78x15	53733	$42.99
L78x15	53735	$48.99

GUARANTEED 30,000 miles/48,300 km

Supertread 78 4-ply polyester tires with big shoulder, extra wide tread.

Size	Stk no.	Installed
600x12	29718	$25.99
A78x13	29702	$26.99
B78x13	29703	$27.99
E78x14	29739	$30.99
F78x14	29740	$31.99
G78x14	29742	$33.99
560x15	29796	$27.99
G78x15	29732	$33.99
H78x15	29733	$35.99

GUARANTEED 20,000 miles/32,200 km

Save $6
Sears '36' battery, maintenance-free
39.99-45.99 exchange
Maintenance-free — never needs water. Guaranteed 36 months; one year free replacement.
Reg. $45.99 - $51.99 exchange.
Sears Diehard battery . . . our most powerful. Maintenance-free. 5-year guaranteed with 2 years free replacement . . . $56.99 - $71.99 exchange

Save $1 on oil filter to fit most domestic cars. Reg. $2.99 . . . $1.99
Save $1 on air filter. Keep your engine breathing. Reg. $4.99 . . . $3.99
Save $6 on 6-amp charger with auto shut-off. Reg. $41.99 ..... $35.99
Dodge 68-77 6-cyl. motor
$512 exchange
225 cu. in. engine guaranteed 24 mos. or 24,000 mi. Contains up to 250 new parts.

Guardsman belted tubeless whitewall tires with 2 fibre glass belts and 2 polyester body plies.

Size	Stk no.	Installed
A78x13	15702	$29.99
D78x14	15738	$31.99
E78x14	15739	$33.99
F78x14	15740	$34.99
G78x14	15742	$36.99
G78x15	15732	$36.99
H78x15	15733	$38.99

Guaranteed 25,000 Miles

TIRE GUARANTEE:
At Sears we guarantee our tires 2 ways — for road hazard and mileage wearout. Compare this with others, read the fine print. Chances are they don't have both.
Sears: Tires, Auto Accessories (95-28). Phone Enquiries welcome: 595-9111. Advertised prices in effect now through 5:30 p.m. Sat., June 30, while quantities last.

Sears Rent a Car
Drive now... pay later.
Use your Sears charge account. For reservations call: 388-9939
843 Douglas St.

Simpsons-Sears Ltd.
'Reg.' and 'Was' refer to Simpsons-Sears Ltd. prices

CAPITAL REGION

Students' work pays off

Claremont Secondary School recognized outstanding achievement by students during the school year at a recent awards ceremony.

Maeve Lydon received the J.W. Lott shield awarded for exemplary citizenship and contributions to school and community while Corrie Cowan won the principal's award for excellent academic achievement at the Grade 12 level and the R.A. Martin award for science.

Winners of the Ed Dorran memorial award for superior accomplishment in occupational and vocational studies were Lynn Sumpton, John Piluso and Randy Mahoney.

Julie Peel won the Les Koch memorial award presented to the Grade 11 student demonstrating a high standard of academic achievement, athletic ability and citizenship throughout the year. The Donald Munro humanities book prize was won by Phillipa Sale.

Following are honor roll winners:

Grade 12: James Allison, Susan Bowie, Colleen Bryden, Denice Busby, Corrie Cowan, Sharon Ganton, Lorna Gaunt, Rick Gill, Sherri Hills, Linda Horsland, Wendy Jang, Helen Kennedy, Linda Kennedy, Daryl Kirkby, Madelaine Lamprecht, Chris Linaksita, Sandy Loughney, Maeve Lydon, Jean McCreesh, Ross McKay, Lori-Jean McKeage, Ramona Mars, Shannon Mars, Jackie Moffat, John Noble, Fiona Parfett, Alex Peden, Paul Piluso, Ingrid Rost, Terry St. Hilaire, Phillipa Sale, Wendy Sanford, Kathryn Sayle, Patricia Swedberg, Denice Tanner, David Watters, Ainslie Wilson.

Grade 11: Chris Bryant, Janine Colebourn, Valerie Cowan, Holly Gagnier, Carolyn Glover, Lisa Hartley, Thomas Ireton, Christine Lee, Louise McIntosh, Cheryl Newman, Tanya Ney, Margaret Ogilvie, Julie Peel, Will Read, Lori Scott-Polson, Darilyn Teitge, Scott Thornton, Ken Whitcroft.

Grade 10: Janine Arias, Celia Bowker, Kaja Brix, Julia Cains, Duncan Chapman, Danny Effa, David Fisher, Heidi Guest, Christine Harker, Steve Hills, Frances Honisch, Connie Hotke, Marjorie Ireton, Art Jang, Eddy Koome, Kelly Koome, Shelley Moen, Sonia Olivotto, Christine Painter, Nicola Parfett, Sara Pope, Susan Sayle, Sharon Sprout, Hilary Wallis.

Following are special awards:

Johnson fine and performing arts awards: Garth Buzzard, fine art, Paul Piluso, band, Madelaine Lamprecht and Keith Woods, theatre, Jackie Moffat and Hilary Wallis, vocal music.

Eagle Awards: Chris Linaksita, physics, Colleen Bryden, biology, Terry St. Hilaire, electronics.

Following are subject award winners:

English: Celia Bowker, English 10, Sherri Hills, English 11-12N, James Allison, English 11-12, Phillipa Sale, literature 12.

Languages: Holly Gagnier, French 11, Colleen Bryden, French 12, Ainslee Wilson, beginners German 11.

Fine arts: Jackie Moffat, acting 11-12, Terry Doyle, art 10, Debbie Kockott, art 11, Laurie Govette, commercial design 12, Ramona Mars, art 12, Sue Harrison, commercial design 11, Susan Sayle, band 10, Ian Todd, band 11, Mark Forbes, band 12.

Social Studies: Eddy Koome, social studies 10, Carolyn Glover, law 11, Linda Kennedy, Western civilization 12, Lori-Jean McKeage, history 12, Phillipa Sale, geography 12, Dan Varley, outdoor education.

Math: Danny Effa, math 10, Valerie Cowan, algebra 11, Chris Linaksita, algebra 12, Will Read, computer science 11.

Science: Eddy Koome and Sharon Sprout, science 10, Jody Waldie, biology 11, Daryl Kirkby, chemistry 11, Katherine Sayle, chemistry 12, Alex Peden, physics 11, Sherri Hills, earth science 11.

Commerce: Connie Hotke, typing 10, Chris Lee, office procedure 11, Wendy Jang, office procedure 12, Dawn Rawlings, office procedure 11-12, Lynn Sumpton, business machines and accounting.

Community services: Sonia Olivotto, food 10, Cindy Harrison, food 11, Nicky Parfitt, textiles 10, Heather Fisher, textiles 12A.

Industrial: Chris Smith, woodworking 10, Dave Watters, drafting 11, James Allison, drafting 12, Curt Laberge, construction 11, Randy Mahoney and Rick Gill, construction 12, Gail Stringer, metalwork 10, Dan Horth, mechanics 10, Ken Whitcroft, metalwork 11, Eddy Koome, electronics 10, Dan Marshall, electronics 11.

Citizenship awards: Vince Harrison, Maeve Lydon, Wayne Melvin, Shelley Moen, Tanya Ney, Margaret Ogilvie, Julie Peel, Phillipa Sale, Gail Stringer, Tony Theriault.

Service awards: Myrna Blouin, Celia Bowker, Nick Herbert, Pam Laak, Madelaine Lamprecht, Dan Marshall, Jackie Moffat, Karen Mohrmann, Janice Monych, John Roper, Terry St. Hilaire, Keith Woods.

Coffers empty

Canadian Press

Premier Bennett said Wednesday there was no money available now for Vietnamese children, despite a $2.25-million allocation approved by the B.C. government in 1973.

The Canadian Vietnam Friendship Association presented a 1,000-name petition asking the provincial government to live up to its promise of a medical facility for the rehabilitation, care and development of children in Vietnam.

But Bennett said he had never received any recommendations from two legislative committees set up to determine an allocation of the funds, no money was ever budgeted for it and none was now available.

Chairman of the committees was Frank Calder, former Atlin Social Credit MLA, who was defeated in the May 10 provincial election.

A member of the friendship association called Bennett a coward for not living up to the promise made by the Legislature.

In 1977 Bennett acknowledged the obligation saying, "There's no doubt that the people of B.C. have made a commitment in that area."

French artists go on display

A Canada Day display at the Hillside Mall today and Friday will feature French-Canadian artists and chefs who live in Victoria, Ryta Ferguson, a spokesman for Le Club Canadien Francais de Victoria, said Wednesday.

Ferguson, community service officer for French-Canadians on lower Vancouver Island, said the display was intended "to celebrate Canada Day with joy."

She said the display would include an historical exhibit, information on French-Canadian Scouts and Guides, a slide show on French culture in B.C., books for different age groups, and information on a proposed French class in Victoria that would emphasize English as a second language.

Ferguson speaks fluent French and English—her mother is French-Canadian, her father English, and both are bilingual.

She said French-Canadian artists living in Victoria who would be at the display included Berthe de Tremaudan, author of *En Vers et Sur Tout*; Pauline Lacerte, a painter; Precille Boisvert, a weaver; Therese Chicoine-Palmer, who made handmade rugs; Frieda Waelti, who made embroidery tapestries; Paul Bourbeau, a wood sculptor; Henri Bernier, award-winning chef at the University of Victoria's faculty club, and Daniel Rigolet, award-winning chef at the Chateau Victoria.

Ferguson said she felt French-Canadians outside Quebec did not receive the same basic services that English-Canadians did, "but that does not mean I feel that English-Canadians are individually responsible for that or that this lack of services reflects on individuals I run into every day."

She said Quebec's Bill 101, criticized for enforcing French-language rights at the expense of the rights of others, was "contemptible."

"Bill 101 is a denial of a person's right to choose. I left Montreal for that reason because my child would have been forced to go to a French school," she said.

the "SUN RUNNERS" ARE HERE!
read more about it
in BOATS AND MARINE
IN TODAY'S CLASSIFIED
bob whyte marine ltd. 6-27

Dack's
Shoemaker to Canada's Best Dressed Men
COMING TO VICTORIA JULY 3

SCHENLEY PRESENTS THE TOP FORTIES

Now in B.C. you can get your favorite Schenley spirits in the new convenient forty-ounce bottles. Now you can enjoy the same fine quality and more value in return.

Schenley forty-ounce brands produced in B.C.:
O.F.C., Canadian Tradition, Golden Wedding and Five Thirty Canadian whiskies, Troika Vodka, Silent Sam Vodka, Schenley London Dry Gin, Ron Carioca White, Dark and Light Gold Rum.

Schenley Canada Inc.

Sears CLEARANCE

Bedspreads, drapes

Personal shopping only!

Canada's Birthday
Les Fêtes du Canada

Assorted spreads, some seconds, priced to clear. Popular patterns, colors

Twin
Double
Queen

24.99

Give your bedroom a fresh look with a clearance priced bedspread from Sears! Slight imperfections in some of these spreads will not affect wear or appearance. Come in and choose from a wide selection of styles, sizes, patterns and colors, but shop early for best selection!

Low priced co-ordinating draperies

75x45"	$24.99
100x45"	$36.99
75x63"	$29.99
75x84"	$39.99
100x84"	$49.99

Sears: Draperies (24) Personal shopping
Advertised prices in effect now through 5:30 p.m. Sat., June 30, while quantities last.

Simpsons-Sears Ltd.
'Reg.' and 'Was' refer to Simpsons-Sears Ltd. prices

OUTDOOR ADVENTURE PROGRAM

CANOE/CAMPING	Canoeing Great Central Lake and hiking to Della Falls. Six days, July 9-14, $70.00.
CYCLING	Three days cycling on the Gulf Islands. July 16-18, $40.00.
BACKPACKING	Hiking the West Coast Trail. Eight days, August 14-21, $90.00.
ALPINE ADVENTURE	Hiking in Strathcona Park through the Forbidden Plateau area. Four days August 24-27, $50.00.

These four trips will provide instruction in outdoor skills with the opportunity to explore Vancouver Island's recreational areas. Each trip limited to 7 people, 17 years or older.

Register:
June 4 to July 6, Room 121, McKinnon Building, University of Victoria, or call 477-6911, local 4355, for further information.

UNIVERSITY OF VICTORIA

Court ruling opens door to suing of congressmen

WASHINGTON (UPI) — Legislative immunity does not shield members of Congress from libel suits for statements they make in press releases or newsletters, the Supreme Court ruled this week in a case involving Sen. William Proxmire.

In its most definitive decision yet on the Constitution's "speech or debate" clause, the court decreed a Michigan scientist can press his $8 million damage suit against the Wisconsin Democrat for one of his "Golden Fleece" awards.

This reversed a lower federal court, which held that congressional immunity bestowed by the clause protected Proxmire against libel action.

The clause, subject to varying court intepretations over the years, merely provides that a member of Congress "shall not be questioned in any other place" for legislative acts or statements.

The majority opinion by Chief Justice Warren Burger said this immunity did not extend to the newsletters and releases Proxmire distributed in awarding the "Fleece" for wasteful spending to federally funded research on monkey behavior.

Proxmire, presenting the award in 1975, said the $500,000 provided by government agencies to the scientist, Ronald Hutchinson, amounted to "the most outrageous example of wasteful, extravagant and stupid spending."

Hutchinson sued Proxmire for $8 million for libel, slander, interference with contractual relations and emotional distress.

"A speech by Proxmire in the Senate would be wholly immune," Burger wrote, "and would be available to other members of Congress and the public in the Congressional Record.

"But neither the newsletter nor the press release was 'essential to the deliberations the Senate' and neither was part of the deliberative process.

"Nothing in history or in the explicit language of the clause suggests any intention to create an absolute privilege from liability or suit from defamatory statements made outside the chamber," the opinion said.

In another key finding, the court held Hutchinson is not a public figure, which means that in order to win a libel case against Proxmire he does not have to show the senator had "actual malice" in distributing the statements.

Hutchinson "did not have the regular and continuing access to the media that is one of the accoutrements of having become a public figure," the majority said.

This decision, coupled with another libel case decided by the high court Tuesday concerning a man mentioned in a book as a Soviet spy, seem to indicate the court is paring its definition of a "public figure" for purposes of determining libel.

Sears

Save $5 gal.

Interior and Exterior Harmony House paint

latex flat **10.99** Gal. Reg. $15.99

Guaranteed four ways!

*See side panel of paint can for complete explanation of guarantee.

Harmony House interior paint. Guaranteed washable, stain and spot resistant and color fast*. Dries in 1 hr. 30 colors, 3 finishes. Quart or gallon.

Latex Flat
Qt.30R 012 070C. Reg. $4.99..... $3.74
Gal. 30R 012 075C. Reg. $15.99... $10.99

Latex Semi-Gloss
Qt. 30R 012 370C. Reg. $5.69..... $4.44
Gal. 30R 012 375C. Reg. $17.99... $12.99

Oil Base Low-Sheen
Qt. 30R 012 270C. Reg. $5.69..... $4.44
Gal. 30R 012 275C. Reg. $17.99... $12.99

Harmony House exterior paint.

Guaranteed one-coat, washable, color-fast and no chalk staining*. 45 colours plus #95 White. Gallon covers up to 500 sq. ft. Priced now to make home decorating easy and economical.

Shop today and save!

Acrylic Latex Flat only

Qt. 30R 021 070C. Reg. $4.99..... $3.74
Gal. 30R 021 075C. Reg. $15.99... $10.99

Sears Paint (30) Phone Enquiries: 595-9111. Advertised prices in effect now through 5:30 p.m. Sat., June 30th, while quantities last.

Simpsons-Sears Ltd.

'Reg.' and 'Was' refer to Simpsons-Sears Ltd. prices.

OXFORD FOODS
271 COOK STREET

WE RESERVE THE RIGHT TO LIMIT QUANTITIES
PRICES EFFECTIVE WED., JUNE 27 TO SAT., JUNE 30

NABOB COFFEE	lb.	2.49
WEST MARGARINE	3 lbs.	1.49
MAPLE LEAF BACON	lb.	1.29
TETLEY TEA BAGS	144 bags	2.99
CRISCO SHORTENING	3 lbs.	2.29
GLOBE CORNED BEEF	12-oz. tin	1.19
NABOB MARMALADE	24-oz. tin	1.19
WELCH'S GRAPE JUICE	40-oz. btl.	1.19
PEEK FREAN RICH TEA BISCUITS	2 7-oz. pkts.	99¢
NIAGARA PEARS	2 14-oz. tins	79¢
YORK GREEN PEAS	3 14-oz. tins	89¢
DUNCAN HINES CAKE MIX	17.oz. pkt.	79¢
NESTLE'S PUDDING	14-oz. tin	49¢
LUX DISH LIQUID	32-oz. btl.	1.29
U.S. BROCCOLI	lb.	39¢
CALIF. PINK and WHITE GRAPEFRUIT	5 for	1.00

6-27

Sears

Great savings, good values and everyday low prices!

Pre-Holiday Sale

Kenmore freezer value — buy now and stock up!

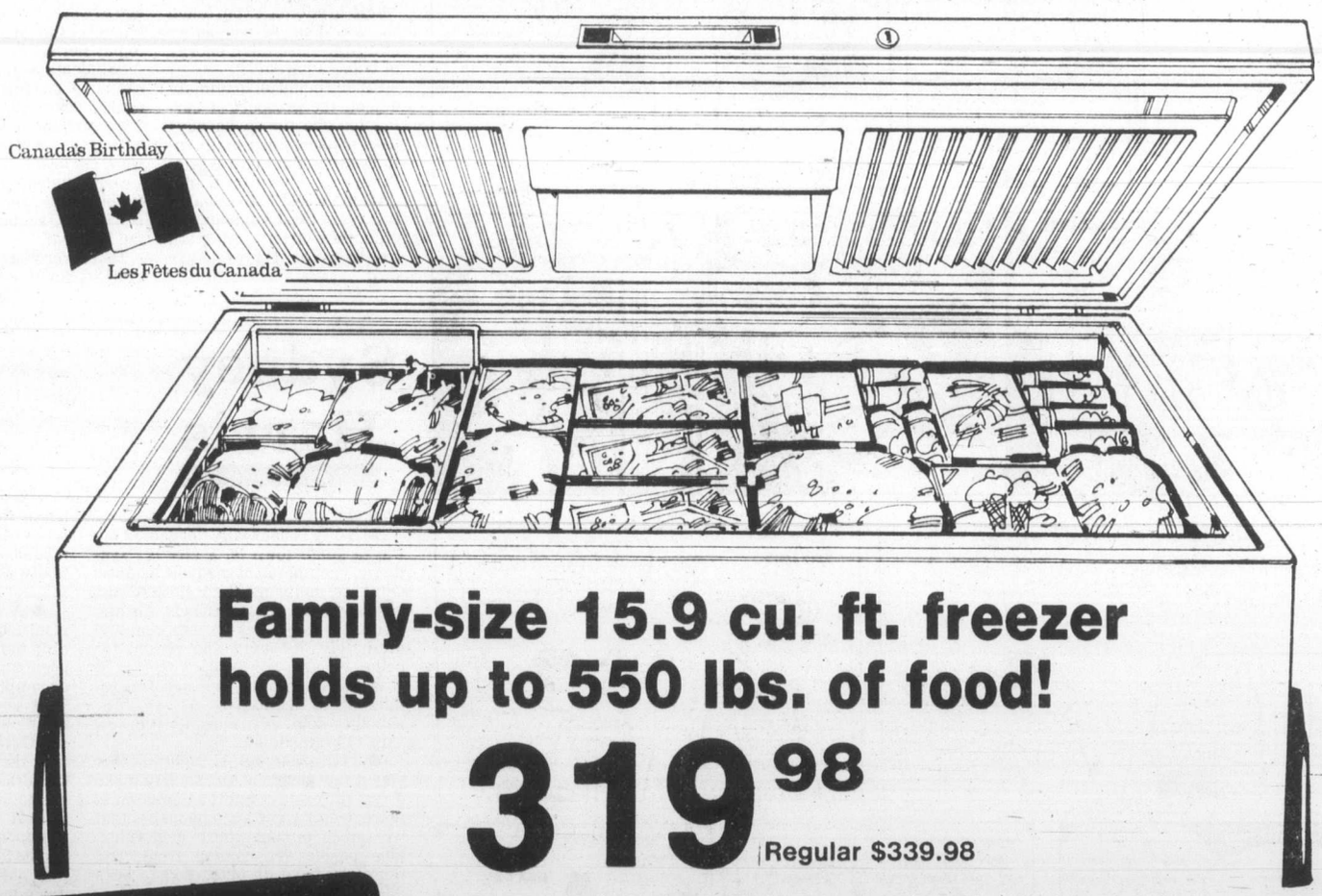

Family-size 15.9 cu. ft. freezer holds up to 550 lbs. of food!

319.98 Regular $339.98

This exclusive design with 2" foam insulation in walls, 2½" in base, plus booster coils provides a more efficient and quick freezing process to fresh foods. Plus features include 1 basket, safety lock with automatic key section, adjustable cold control. 550 lb. food capacity. Extra tough Epoxy-on-steel food liner with dishpan bottom for easy cleaning. Interior light 29½" wide x 46⅛" long x 36" high. White 47R 024 150.

Sears: Freezers (47) Phone Enquiries: 595-9111
Advertised prices in effect now through 5:30 p.m. Saturday, June 30, while quantities last.

Buy KENMORE Appliances with Confidence

You get these Kenmore customer benefits:
1. CUSTOMER SATISFACTION—over 20 years of it prove we stand behind what we sell.
2. WE SERVICE WHAT WE SELL—prompt service available, and large inventory of repair parts.
3. DELIVERY AND INSTALLATION—these services are always available on your Kenmore appliances.
4. QUALITY AND DEPENDABILITY—designed and manufactured to meet Sears high standards for performance, durability and dependability.
5. WIDE SELECTION—lines with large selection of models for most families' needs and budgets.
6. CREDIT—Sears has a plan to suit most every need, including extended payments on appliances.

Ask your salesperson for full details

Kenmore. Solid as Sears

Sears Appliance Consulting Service

Shop at home for your appliances. Call 595-9111, Local 222, and an appointment will be made at your convenience for a Kenmore Appliance Consultant to call on you to aid you in choosing the appliances most suited to your needs.

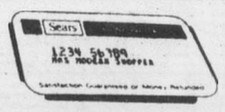

Just Say 'Charge it'

. . . On your handy Sears All-Purpose Account

Simpsons-Sears Ltd.

"Reg." and "Was" refer to Simpsons-Sears Ltd. prices.

MORGAN

FRED BASSET

JUDGE PARKER

ARCHIE

RIP KIRBY

BLONDIE

MARY WORTH

HI and LOIS

KERRY DRAKE

MOMMA

M. V. Chesnut's Garden Notes

I don't think any herb in our garden gets such a play as our mint patch, and hardly a day goes by but what we find another culinary use for this versatile plant.

In addition to mint sauce and mint jelly for lamb chops and leg of lamb, we put it in with our green peas, our baby limas, and even with new potatoes. And if you really want to impress a guest, make him bury his nose in a sprig of mint when he sips from that tall, cool drink you hand him!

At one time, mint was regarded as a valuable herb for medical use. Parkinson recommended a concoction of mint to wash the hands of children suffering from scabs and blotches. John Gerard, writing in the year 1597, reports: "It is a present help for them that be bursten inwardly by means of some fall from an high place, and that are very much bruised, and is good against the stinging of bees and wasps.

"The savor or smell of mint rejoyceth the heart of man, for which cause they use to strew it in chambers and places of recreation, pleasure and repose, and where feasts and banquets are made."

The mint in your garden should never be allowed to waste its energy in flower and seed production, so just before it commences to bloom, it is a good plan to give the mint patch a crew cut with the garden shears, removing all topgrowth to within an inch from the ground. This will stimulate the production of fresh young secondary shoots, which are much more pleasant to use than those weather-beaten older growths.

After the haircut, it is a good idea to go over the patch pulling out all the weeds, stirring the soil a bit with the hand fork, and follow this up with a thorough drenching of the soil with a fertilizer solution.

The old tops which were cut off in the shearing could be made up into small bundles and hung upside down to dry out for winter use, but personally, I wouldn't give a plugged penny for a gallon of mint sauce made from dried mint. In our family, we prefer to make up a mint concentrate which has all the flavor and aroma of fresh mint.

We gather a big bunch of stalks, swish them around in a bucket of water to clean off the dust and dirt, then pick off all the leaves, discarding the stalks. (Did you ever notice that a mint stalk is square instead of round?) These fresh young leaves are chopped finely, using a knife, a meat grinder, a blender or what have you.

Next, dissolve one pound of sugar in one quart of vinegar and boil for 10 minutes. At this point, start adding your chopped mint leaves to the vinegar syrup until the stuff takes on the consistency of jam, then bottle in sterile jars and store for winter use.

To make your mint sauce, put a spoonful or two of the concentrate in a dish and add hot water.

It isn't too hard to keep a little of your mint growing all winter, to supply fresh sprigs for garnishes and juleps. You can dig up a few roots to pot up and bring indoors, or root a few slips in a jar of water, potting them in soil after a good mass of roots has formed.

Potted mint plants will grow in either full sun or light or partial shade, but whatever windowsill you pick must be in a cool room. Mint has a pronounced distaste for heat.

A disease called mint rust is fairly common hereabouts, and chemical treatment for this blight is not very effective. A better way to keep it under control is to burn over the mint patch every fall with a quick flash fire of excelsior or dry straw.

I'd like to remind all my gardening friends that the annual summer show of the Victoria Horticultural Society opens tomorrow at the First United Church Hall, Quadra and Balmoral. Doors open 2 p.m. to 10 p.m. tomorrow and 10 a.m. to 9 p.m. Saturday, with an auction of exhibits at 9:15 p.m. Admission is 50 cents, and there is a plant stall where some unusual bargains can be picked up, and refreshments are available.

Jack Smith

I have never known exactly what "alternative" means in such expressions as "alternative school" and "alternative program." That these schools and programs offered something different from ordinary schools and programs was obvious. But what the alternatives might be I had no idea.

So I am pleased to hear from Carole F. Shakely, an alternative projects instructor at North Torrance high school, in Torrance, Calif., about a recent alternative exercise known as The Egg Project.

In concept The Egg Project, which Miss Shakely calls "an experimental modern education assignment," was quite simple: Each student was required to "adopt" a raw egg for one week. But evidently that isn't as easy as it sounds.

The purpose of the project, Miss Shakely writes, was to "help students experience the awesome responsibility and time-consuming energy of being a parent."

An egg being an inanimate object, the prospect of caring for one for seven days does not seem especially intimidating. But there are unforeseen complications. "After a week," Miss Shakely says, "most students decide they aren't ready to begin a family of their own."

Each student is required to keep a daily journal setting forth every day's experience with the adopted egg, making a note also of any monetary cost incurred by the parent on behalf of the egg.

"I got sick of having to carry around this stupid kid everywhere I went," one disenchanted parent confessed in his journal (or hers — Miss Shakely doesn't say). "I began to resent having the constant worry of my egg 24 hours a day."

If they were unable to care for their eggs for a time because of other obligations, or simply if they needed a relief from the responsibility, students were allowed to hire an egg sitter for 75 cents an hour, an expenditure which was also to be noted in the journal.

One student was not only surprised and offended when her boss at a fast food stand wouldn't let her bring her egg to work, but was also out of pocket the money she had to pay her sitter.

"Students were very ingenious in caring for their eggs," Miss Shakely says. "Many had clever faces, hats, toys, and some even wore clothes."

Some students gave names to their eggs, the prize-winner being Jacques Fortissimo LeBoeuf.

There were inevitably tragedies, an uncooked egg being rather brittle to be running around for a week with a teenager. Some were dropped, some sat on, with fatal results. When these tragedies struck, the bereaved student was expected to pay the cost of a funeral; and then if they were up to it they could adopt a new egg.

The hoped-for moral seems to have got through to several of the students: "I always thought I wanted to be a parent," one wrote in her journal, "but after this egg project, I've decided to wait until I'm more mature and responsible."

Some comments betrayed the selfishness that often causes parents to resent their children: "My boyfriend really resented having the egg between us in the car. Wow — what would it be like with a real baby?"

Of the 44 eggs adopted in the project, eight were lost in fatal accidents. Seven were simply abandoned. "Those students were unwilling to continue such a strong commitment," Miss Shakely noted.

She concluded that "all students completing the project decided that parenthood was a serious and demanding task."

This seems to have been an extraordinary experiment, clever in concept, and instructive in its results. However, I wonder if some more effective stand-in for a real child might be found instead of an egg. Except that one must be careful not to drop it or crush it, an egg is a fairly easy object to cart about and care for, not the least of its virtues being that it can't walk and can't talk.

It has been a long time since I had to care for a child of my own, but it is an experience one doesn't forget, and my memory has been refreshed recently by my 2-year-old granddaughter Lucci.

She is quick, stubborn, noisy, mischievous, elusive, curious, intractable, selfish, destructive and bad, and she can be all of those — running the whole nerve-shattering gamut — in one minute. She is also duplicitous, seductive, underhanded, imperious, comical, treacherous, affectionate and beguiling.

I really don't think an egg can project all that. The only thing I can think of that might come close is a baby chimpanzee, and they're not easy to obtain.

I believe Miss Shakely could make those students think twice about parenthood if she borrowed Lucci for one hour a day, right after she's had her nap, and turned her loose.

That would really send them scrambling for alternatives.

Sydney Harris

Thoughts at Large

● A city is not really "organic" the way a small town is; a city is "synthetic," composed of many little towns within it; and when these little towns, which we call neighborhoods, disintegrate, the city loses its adhesion and ultimately, its unity and reason for being.

● Civil servants long ago forsook thinking of themselves as servants; now they don't even consider it necessary to pretend to be civil.

● The aristocrat is right in that only a few people in any society make a real difference, but the democrat is more deeply right when he insists that we cannot predict where such valuable people are coming from, and therefore have an obligation to keep all lines open.

● What youngsters in our time often learn too late, if at all, was succinctly expressed by Bruno Bettelheim when he warned, "Uncontrolled sexual acting-out, which is all too often mistaken for sexual freedom, is actually a bondage to sex that destroys it."

● A man who requires a woman to inspire him to great deeds will usually drop her for another woman when he goes on to enjoy the fruits of his accomplishment.

● There are two modes of "barbarism" in human life, not one — the first is the kind that precedes civilization; the second, and far worse, is the kind that finally subverts and succeeds civilization.

● It is good and useful to know when one's limit has been reached, and be able to say, in the words of that fine old Savoyard ditty: "I have so much to do that I am going to bed."

● Those who complain that an author is "obscure" or "confused" are often merely resentful that the world is more complex than they would like it to be.

● Every marriage contains three marriages within it: *his, hers,* and *theirs* — and it is a happy accident if any of them are congruent. (Most mates know only one-third, and barely that much of the time.)

● Dogs and small children understand each other so well because their relationship is not complicated by speech.

● The narrowly pious make a grievous mistake in trying to separate the "spirit" from the physical conditions of life; as Gandhi warned the monks of India: "Every spiritual act has its economic and social implications. The spirit is not separate. It cannot be."

● Those proud of keeping an orderly desk never know the thrill of finding something you thought you had irretrievably lost.

James Bacon's Hollywood

HOLLYWOOD — This has been a big week for **Frank Sinatra** in this column, but only because Frank had a big week recently.

First, **Jerry Ford** presented him with the International Man of the Year Award from the Children's Diabetes Foundation in Denver.

Then, a couple of nights later, **Amadeo Cerchoine,** the Italian consul in Los Angeles, presented Frank with the highest honor given to a civilian by the Italian government.

The full name of the medal is so long, it sounds like a Vatican encyclical.

It looked like a sons of Italy meeting at the consul's mansion on South Rossmore when Frank had the medal pinned on him.

I told him he looked like a cardinal with all those fancy ribbons.

"You brought me down a notch," he said.

I never saw so many Italians Even **Mickey Rudin,** who had to get a note from his rabbi and has been Frank's lawyer for so long, is beginning to look Italian.

Lee Solters, Frank's press agent, showed up with an Italian phrase book to help Frank remember the words of his Italian heritage.

Tommy La Sorda missed Dodger batting practice to show.

There were also about five priests. Frank, it is not generally known, is a big contributor to the Catholic church, both financially and spiritually. He goes to mass every Sunday down in Rancho Mirage.

386-2121
Monday through Friday 8 a.m. to 6 p.m.
Saturday 8 a.m. to 5:30 p.m.

CLASSIFIED ADVERTISING

Vancouver Island's Largest Shopping Centre in Print

386-2121
Monday through Friday 8 a.m. to 6 p.m.
Saturday 8 a.m. to 5:30 p.m.

CLASSIFIED ADVERTISING

Combination advertising must appear first in the Daily Colonist and then in the Victoria Times without change.

RATES

All rates quoted are for insertion in both the Daily Colonist and Victoria Times.

SPECIAL PRIVATE PARTY WORD RATES
10 word minimum
1 or 2 days
14c per word per day
3 to 5 consecutive days
11.50c per word per day
6 consecutive days or more
9.50c per word per day

Real estate, mobile home, rental, clubs, organizations and business advertising does not qualify for these rates.

GENERAL WORD RATES
10 word minimum
1 or 2 days
18c per word per day
3 to 5 consecutive days
14.50c per word per day
6 or more consecutive days
12.50c per word per day

SEMI-DISPLAY LOCAL RATES
Any advertisement which varies from 6 pt. regular classified style shall be considered semi-display.
14 agate lines per column inch.
1 or 2 days
65c per agate line per day
3 to 5 consecutive days
58.50c per agate line per day
6 or more consecutive days
52c per agate line per day

NATIONAL AND OUT OF PROVINCE RATE
Regular Classified 19c per word.
Semi-Display 75c per agate line.
14 agate lines per column inch.

BIRTH NOTICES
Up to 30 words $3.75
Each additional word 14c

DEATH NOTICES, MEMORIAL NOTICES AND CARDS OF THANKS
56c per count line per day
3 consecutive days
48.50c per count line per day

PRIVATE BOX NUMBERS
$3.25 except Help Wanted Advertisement, $5.00 which includes a Position Filled Advertisement.

Contract rates for local businesses available on request.

CLASSIFIED ADVERTISING COPY DEADLINES

REGULAR CLASSIFIED advertising may be placed in The Daily Colonist and Victoria Times up to 5 p.m. the day prior to publication.

SEMI-DISPLAY advertising may be placed in The Daily Colonist and the Victoria Times up to 3 p.m. the day prior to publication.

CLASSIFIED SERVICE FOR DUNCAN COWICHAN VALLEY AND CHEMAINUS

Classified Ads placed through Duncan office before 3:00 p.m. will appear in the following day's papers.

746-6181

TERMS OF PUBLICATION
F.P. Publications (Western) Limited shall not be liable for non-insertion of any advertisement beyond the amount paid for such advertisement.

In the event of error occuring the liability of F.P. Publications (Western) Limited shall not exceed the charge for the space actually occupied by the item in question.

All claims of error in publication shall be made within 12 hours thereafter and if not made shall not be considered. No claim will be allowed for more than one incorrect insertion not for errors not affecting the value of advertisement.

All estimates of cost are approximate. Advertisers will be charged with space actually used.

All advertising copy will be subject to the approval of the Victoria Press, who reserve the right in its sole discretion to classify, reject or insert copy furnished.

All advertisements must comply with the British Columbia Human Rights Act. This act states no advertisement may state or imply a preference, limitation or specification on the basis of an applicant's race, religion, colour, marital status, ancestry, place of origin, age; or sex (unless the matter relates to the maintenance of public decency AND prior approval has been obtained through the Human Rights Branch).

While every endeavor will be made to forward replies to box numbers to the advertiser as soon as possible, we accept no liability in respect of loss or damage alleged to arise through either failure or delay in forwarding such replies, however caused, whether by negligence or otherwise.

NOTICE OF COPYRIGHT

Full complete and sole copyright in any advertisement produced by F.P. Publications (Western) Limited is vested in and belongs to F.P. Publications (Western) Limited, provided, however, that copyright IN THAT PART AND THAT PART ONLY of any such advertisement consisting of illustrations, borders, signatures or similar components which is, or are, supplied to Victoria press by the advertiser in the form of reproduction proofs, veloxs, engravings, etc., and incorporated in said advertisement shall remain in and belong to the advertiser.

BUSINESS OFFICE HOURS

Monday to Friday
8:30 a.m. to 5 p.m.

Mailing Address:

Victoria Press
P.O. Box 300
Victoria, B.C.
V8W 2N4

PHONE DIRECT
386-2121
TO PLACE YOUR CLASSIFIED ADVERTISEMENT

CLASSIFICATION INDEX

VITAL STATISTICS
1 Births
8 Cards of Thanks

THE FOLLOWING SEVEN CLASSIFICATIONS ON THE LAST PAGE OF CLASSIFIED
308 Cards of Thanks
305 Deaths and Funerals
312 Florists
310 Funeral Directors
309 In Memoriams
313 Miscellaneous
311 Monuments

NOTICES
14 Announcements
16 Catering, Banquets and Reception Rooms
15 Coming Events and Meetings
20 Lost and Found
18 Places to Visit
17 Restaurants

EMPLOYMENT
28 Employment Service
21 Help Wanted — General
22 Office Help
26 Part Time — Temporary Help
24 Sales Persons and Agents
30 Situations Wanted
23 Skilled Trades
25 Teachers

BUSINESS SERVICES AND DIRECTORY
36 Business Services and Directory

PERSONAL SERVICES
33 Bands, Musicians and Orchestras
40 Business Personals
43 Dancing
42 Education
41 Legal Services
71 Music Teachers
39 Personals
34 Pre-Recorded Music
32 Trade Schools
38 Travel

MERCHANDISING
83 Aircraft
117 Antiques and Arts
78 Bicycles
80 Boats and Marine
65 Building Supplies
93 Cameras, Supplies and Photo Finishing
127 Chicks, Poultry, hatching Eggs, Supplies
101 Children's Miscellaneous
116 Coins and Stamps
135 Farm Implements
60 Fuel
97 Furniture
105 Garage Sales
120 Garden Supplies
99 Groceries, Meats and Produce
130 Heavy Equipment and Machinery
128 Livestock, Supplies and Events
100 Miscellaneous for Sale
103 Miscellaneous Wanted
109 Miscellaneous to Rent
77 Motorcycles
70 Musical Instruments
125 Pets and Supplies
96 Ranges, Stoves and Furnaces
92 Sporting Goods
81 Sailboats
115 Swaps
63 Timber
98 TV, Stereo, Radio Sales and Service
112 Wanted to Rent, Miscellaneous

AUTOMOTIVE
155 Automobile Financing and Insurance
164 Auto Body and Painting
168 Campers, Trailers and Motor Homes
166 Cars and Trucks Wanted
150 Cars for Sale
148 Lease Vehicles
149 New Car Directory
160 Parts, Accessories and Service
151 Sports, Import Cars
153 Tires
154 Trucks, Buses and Vans
156 U-Drive and Auto Washing

ACCOMMODATION
185 Convalescent and Rest Homes
175 Hotels
178 Summer Homes, Cottages and Resorts
181 Tourist Accommodation

RENTAL
201 Apartments to Rent, Furnished
200 Apartments to Rent, Unfurnished
203 Apartments Wanted
206 Duplexes to Rent
207 Duplexes Wanted to Rent
202 Furniture to Rent
215 Halls, Warehouses, Stores and Offices to Rent
197 Housekeeping Rooms to Rent
199 Housekeeping Rooms Wanted
211 Houses to Rent, Furnished
210 Houses to Rent, Unfurnished
212 Houses Wanted to Rent
190 Room and Board
191 Room and Board Wanted
193 Rooms to Rent
194 Rooms Wanted
204 Shared Accommodations

FINANCIAL
155 Automobile Financing and Insurance
233 Mortgage Loans and Insurance
234 Mortgages for Sale
230 Personal Loans and Insurance
235 Wanted to Borrow

REAL ESTATE
280 Acreage for Sale and Wanted
240 Business Opportunities
241 Business Opportunities Wanted
247 Commercial or Industrial Properties
258 Condominiums
253 Country Homes and Properties
270 Exchange Real Estate
290 Farms for Sale and Wanted
263 Garages for Sale, Rent, Wanted
293 Gulf Island Properties
250 Houses for Sale
265 Houses Wanted to Buy
295 Listings Cancelled
268 Listings Wanted
271 Lots for Sale
294 Mainland and Out-of-Province Properties
169 Mobile Homes and Parks
273 Property for Sale
274 Property Wanted
244 Revenue Property
245 Revenue Properties Wanted
259 Townhouses
285 Up-Island Properties
256 Waterfront Properties

SUBSCRIPTION RATES

Wherever carrier service is maintained, $4.50 per month.

By mail — Vancouver Island and Gulf Islands, $7.00 per month, $20.00 per 3 months, $40.00 per 6 months, $80.00 per year. Rest of Canada, $8.00 per month, $22.50 per 3 months, $45.00 per 6 months, $90.00 per year.

Outside Canada, $20.00 per month, $240 per year.

BY MAIL
Saturday Times Only
Sunday Colonist Only
Canada 60 cents per copy, $30.00 per year.
Outside Canada, $1.10 per copy, $55.00 per year.

CIRCULATION REPRESENTATIVES

Duncan, Chemainus— Mr. HILTON HOLT	746-6181
Nanaimo	753-2766
Lake Cowichan	749-6206

United States Representatives
LANDON ASSOCIATES INC.
New York, Chicago, Southfield, Atlanta, Boston San Francisco, Los Angeles, Philadelphia, Rochester, Cleveland, Charlotte, Cincinnati, Syracuse, Hamburg, Williamstown, Clinton, Memphis, Levittown, Raleigh.

PAGE REPRODUCTIONS OR MICROFILM COPIES OF COMPLETE PAPERS AVAILABLE FOR ALL PAPERS PUBLISHED PHONE 382-7211, LOCAL 276

1 BIRTHS

BRUBAKER — Born to Barbara, a daughter, Glenna Marie, 9 lbs. 3 ozs. on June 14, 1979. Thanks to Dr. Domke and staff at Victoria General Hospital.

FAWCETT — Born to Albert and Diane, a boy, Mark Albert John, 9 lbs. 2 ozs., on June 21, 1979. Thanks to Dr. J.W. Nelson and staff at Royal Jubilee Hospital.

GUILLE — Born to Michael and Marilyn, a girl, Mischa Leigh, 7 lbs. 3 ozs. on June 3, 1979. A sister for Jason and Hailey. Thanks to Dr. Brian Pound, and staff at Victoria General Hospital.

KRISTENSEN — Born to Ib and Barbara (nee Charles), a girl, Kristina Lynn, 5 lbs. 11 ozs., on June 24, 1979. Thanks to Dr. R. N. Young and Dr. D. Ripley, also Maternity Staff of Royal Jubilee.

LEGGETT — Born to Rick and Shirley (nee Gustafson) on June 24, 1979, at Royal Jubilee Hospital, a boy, Andrew Richard, six pounds, 14 ounces. A birthday present for Daddy. —Thanks to Drs. Heal and Ripley and Maternity Staff. (Insured).

NAGEL — Born to David and Maria, at Royal Jubilee Hospital, on June 16, 1979, a daughter, Betra Maria Anastasia, 7 lbs. 5 ozs. A sister for David, Quillan and Dameon. Special thanks to Dr. C. J. Pengilly, Dr. A. Brine, case room and maternity staff, and Papa. (Insured).

TREMBLAY — Born to Leslie and Nedra, on June 7, 1979, a daughter, Erin Michelle, eight pounds, 11 ounces. A sister for Jason and Sean. —Thanks to Drs. Gough, Davidson and Gillespie and Jubilee Maternity Staff.

14 ANNOUNCEMENTS

SYMPHONY BOUTIQUE, 631 Superior Street, summer hours Tuesdays through Fridays, 10 am-4 pm, July and August

15 COMING EVENTS AND MEETINGS

DOLPHIN FOOTBALL BINGO
EVERY THURSDAY
Victoria Curling Club
Early Birds 7 pm
20 Regular Games
6 Cards for $2
5 Early Birds and 5 Extra Games
5 Cards for $1
Free bus to town

ATHLETICS BINGO
EVERY WEDNESDAY
Victoria Curling Club
Early Birds 6:45 p.m.

16 CATERING, BANQUETS and RECEPTION RMS

GARCIA'S
Mexican and International Cuisine
104-1551 CEDAR HILL X RD.
(in the Cedar Hill Mall)
Planning an Office Party Banquet or Special Function?
Call us at 477-7744
Banquet Facilities
For up to 100
ample covered parking

GEORGE'S BAVARIAN BANQUET FACILITIES
1021 Pandora 383-7121
INTERNATIONAL CUISINE
3 DINING ROOMS AVAILABLE
SMALL OR LARGE PARTIES
Up to 150 Seating Capacity
ENTERTAINMENT
AVAILABLE ON REQUEST

BLACK PRINCE CATERING (1976) Ltd.
655 Douglas St. 388-4488. For all your catering needs in our roof top Queens Reception Room or on your premises.

20 LOST and FOUND

$500 REWARD AND SINCERE Thanks to anyone finding two rings, lost somewhere between Foul Bay Plaza and Victoria General. Sentimental Value. 598-6777.

LOST: JUNE 18, METCHOSIN-Sooke Rd area, chocolate point male Siamese cat, 6 years old. Greatly missed, please phone 478-0964 if no answer 478-6148.

LOST IN WASHROOM OF THE Provincial Museum, 3rd floor, man's birthstone ring, garnet and gold. Reward. #406-859 Carrie St.

LOST: IN VICTORIA MALE Shepherd Lab cross, no collar but has gum stuck on chest, answers to "Matty". If found please call 658-8072. Reward.

WOULD ANYONE WHO SAW AN orange and white cat lying along side Humpback Rd please phone 478-8274.

PRESCRIPTION GLASSES IN black case lost vicinity of Oakridge and Carey area. Reward. 479-4827.

LOST JUNE 21ST, CENTRAL High School area. Blue jean, brown belt, wallet and ring of keys, please phone 383-8529.

LOST: REWARD, TRICOLOUR female cat, vicinity of V.G.H. 2-3 weeks ago while owner absent. 386-7336.

LOST-WHITE BLUE EYED cat, tan ears, ringed tail. Burnside Harriet area. 385-8650 after 4pm.

LOST CAT
Fluffy, tan and white male, long hair, needs medicine. 381-5340. Reward.

LOST: LONG HAIRED SIAmese cat wearing blue collar with bell, last seen 800 block Esquimalt. Reward. 385-6995.

LOST: TORTOISESHELL CAT, adult, spayed. Rockland area. Handicapped person's constant companion. 385-5352.

LOST: ORANGE CLOTH BAG contained Victoria Library Book. Phone 477-1125.

MISSING CHILDS BLUE AND red "Big Wheels" bike, vicinity Sir James Douglas School. Any information 384-3366.

LOST: KODAK TELE-INSTAmatic camera. Vicinity Island View Beach. Sentimental value. 479-5211.

FOUND: REAR SECTION OF canopy with door, owner claim by identifying. Maverick Markets.

FOUND: CAT, JUNE 15TH, Interurban rd. Black with gold streaks, 382-6314 or 477-8307.

LOST: MALE SEALPOINT SIAmese, near Bay St and Esquimalt Rd. 382-1668.

LOST: LADYS GOLD WATCH, Caravelle, in Langford area. Phone after 5pm 478-8705

20 LOST and FOUND

LOST: VICINITY FAIRBURN school. Green boy's junior 5 speed Chimo bicycle. Reward. 477-4841

FOUND: SMALL BROWN FEmale terrier in Harbour Square, Monday. 384-8533.

FOUND CAMERA ON PENDER Island. 658-1182.

FOUND-BROWN LEATHER jacket, downtown area. 385-9537 days.

21 HELP WANTED GENERAL

ADVERTISEMENTS IN THIS CLASSIFICATION MUST COMPLY WITH THE BRITISH COLUMBIA HUMAN RIGHTS ACT

Career Opportunities

Credit & Collections
$1000 +

Are you familiar with the Victoria area? Do you have good working knowledge of bookkeeping and payroll on a one-write system? This position requires ability to work with a team and responsibility to approve new accounts, supervision and collection of accounts, accounts receivables to Dialog data processing, payroll for 20 bi-monthly and reconciliation of accounts from computer readout. Excellent benefits include medical, dental and life insurance plan with hours of work 8:30-5 p.m. Don't miss the opportunity of working in this youthful and pleasant office. You'll have fun at this job!

Call 385-3425

ACCOUNTANT
$1000 + (flexible)

Assist this busy manager by being his right hand. You will co-ordinate responsibilities with him as part of a team effort. Responsibilities include payroll for 25 on a one-write system, accounts payable and receivable, books to trial balance, daily deposit listings, etc. This position offers a career path with the opportunity to prove your worth by accepting additional responsibilities until you are running the office totally on your own. If you enjoy working in total confidentiality and prefer being in charge then call us to arrange an interview today.

Call 385-3425

SERVICE & ASSIGNMENT CO-ORDINATOR
$1000 + (negotiable)

Seeking an additional career challenge? If you are familiar with office procedures, have typing of 60 w.p.m. and enjoy working in a busy and congenial office then you qualify! The components of this position include dealing with clients and staff by phone, assigning tasks and supervising their completion, liaison with the Accounting office with regards to collection of accounts, accounts payable, accounts receivable and payroll, the testing and counselling of potential staff and all personnel related duties. This position offers the opportunity to be associated with a fast expanding branch of an international company and a fairly immediate possibility of being in charge of the office situation. Hours of work are 8:30-5, usual company benefits. Call today about this exciting career if you feel you need to accept a challenge.

Call 385-3425

SERVICES AND ASSIGNMENT CO-ORDINATOR
Salary $1000 +

Are you seeking challenge? Do you need responsibility and have a desire to be successful? This fast expanding branch office urgently needs your assistance if you have the following skills and experience:

—2 to 3 years minimum experience in the public health care field with an understanding of the home-care concept a definite asset.
—Aptitude and proven ability to achieve results with concern for the best interest of the patient/client, the company/organization and other individuals directly involved.
—Ability to work effectively under pressure and meet high standards of performance.
—Potential to be an effective leader and ability to have initiative to work on own as well as innovative in approach to individual problems and situations.

Position available immediately. Hours of work 8:30-5.

CALL 385-3425

Drake Personnel
DRAKE INTERNATIONAL COMPANY
502, 1175 DOUGLAS STREET

BOYS GIRLS
AND ADULTS TOO

Wanted to deliver a new weekly paper and accompanying inserts beginning in August.

ROUTES ARE AVAILABLE IN:
VICTORIA
OAK BAY
SAANICH
ESQUIMALT
SIDNEY
COLWOOD
LANGFORD

Deliveries will be made on Wednesdays to all homes and apartments in a compact area.

THERE WILL BE NO COLLECTING REQUIRED

Delivery payments will be issued every two weeks by cheque at a good rate.

This is an excellent opportunity for students or adults who wish to turn a few hours of time into extra money.

To reserve a route near your home, apply to:

THE VICTORIA PENNYSAVER
546 DUPPLIN RD
381-6831
MONDAY-FRIDAY
9 TO 5.
GIVE US A CALL

21 HELP WANTED GENERAL

ADVERTISEMENTS IN THIS CLASSIFICATION MUST COMPLY WITH THE BRITISH COLUMBIA HUMAN RIGHTS ACT

REQUIRED IMMEDIATELY

Married couple to act as group home parents at the rotary Group Home in Fort St. John, British Columbia. This is a full time, live-in position. This couple would be responsible to provide a group living experience for up to six adolescents. These children have had difficulties at home, in school and/or in the community. Some administrative and community liason work is required. Experience and/or training in social sciences would be an asset.

Additional information may be received by phoning the Ministry of Human Resources in Fort St. John (area code 604, 785-8065) or by writing to: Ministry of Human Resources, 9711-100 Ave., Fort St. John, British Columbia, V1J 1Y2. All inquiries should be directed to either Marla Gregoire or Norman Sacuta.

WARNING! WE WORK HARD, produce plenty and take an interest in our jobs. If that's not your attitude please don't apply for this full-time position as Dick 360 operator. Prefer fully experienced but might consider training person with printing background. Victoria Press, Box 509.

LIGHT LOCAL DELIVERY. Must own car, know City, have desire for above average income and dress neat. Car expenses. Your hours. Full or part time. Apply 10 am. to 7 pm. Monday thru Saturday, 259 Market Square.

RESIDENT CARETAKER
Mature couple required to manage and maintain building and grounds of 73 suite, adult oriented apt. in Nanaimo. Experienced couple preferred. Apply in writing, Your Place Management, 101-845 Burdett Ave, V8W 1B3.

TEL. RECEPTIONIST (20), NO experience necessary; we train. Must speak clearly and dress neat. Salary plus bonuses. Full and part time. Apply Monday to Saturday 10 am to 7 pm., 259 Market Square.

FAMILY PRACTICE OFFICE assistant, 2 weeks relief work July 21st, permanent ½ days starting September. Duties: telephone, reception, nursing, typing, bookkeeping. Victoria Press Box 464.

MATURE CARETAKER COUple required for adult oriented apartments, live-in. Permanent position. Maintenance and general cleaning. Please apply in writing to Victoria Press Box 473.

CO HOST/HOSTESS FOR swing group. Contact offers fun, excitement and variety. Regular parties, some travel. Information and phone to: Contact, Victoria Press Box 488. Photo appreciated.

WANTED LIVE-IN WEEKEND attendant-housekeeper for 4 physically handicapped adults in group home situation. On the job training, must be friendly and reliable, start immediately. 388-6878.

PARTSMAN—SALESMAN
For large auto supply and repair firm. experience preferred. Knowledge high performace preferred. Permanent position. Apply in person at Cal Van, 735 Cloverdale.

HELP WANTED
Experienced couple for caretaking 60 suite block. Adult oriented. Well established — for July 1st. Apply Victoria Press Box 457.

WANTED FOR DOWNTOWN hotel, qualified First Cook and Second Cook. Apply in person to: Mr. Rakoczy between 2 and 3 pm, Monday to Friday, Dominion Hotel, 759 Yates St.

CARETAKER FOR 9 SUITE apt building, Beacon Hill Park area. Reduced rent on 1 bedroom suite in exchange for duties. Suit pensioner or retired person. Phone 382-8111 local 58.

BABYSITTER FOR STARTING third week July and all August. 9:15-2:30 daily, Monday-Friday. Responsible female. Gordon Head/Arbutus area. 477-5494 after 3pm

PROFESSIONALS, BUSINESSmen, Retired. How much money would a second income have to make in order for you to take a serious look at one? Reply P.O. Box 5238.

RELIABLE DAYTIME BABYsitter, month of July for 1½ year old boy, in my home, located near town and country shopping center. Own transportation preferred. After 5:30pm. 386-0825.

WORKING MOTHER REquires babysitter for two children immediately, ages 5-6. Your home or mine. Preferrably in K-Mart area. Please phone 477-3686 after 6 pm.

FULL TIME REGISTERED nurse for general duties in children's hospital. Rotating shift. Salary and benefits as recommended by RNABC. Phone 477-1826 between 8-4 pm.

MCDONALDS RESTAURANT, 980 Pandora. We are now accepting applications for full and part time work. Must be able to work evenings and weekends. Please apply in person.

FASHION FOCUS
Requires models for. advanced cutting, evenings, no charge, 385-3641.

HAIRTRENDS REQUIRES AN experienced hairstylist, good renumeration, friendly atmosphere. Please phone 383-3245 to arrange an interview.

CARETAKER REQUIRED FOR 9 ste. building — free rent in exchange for qualified handyman with own tools. Ph. 386-3494, 8:30-5:00.

ARE YOU A MICRO-WAVE oven owner? Are you looking for an extra income? Call Al, at 381-5622 between 10-1 Monday-Friday

WANTED: PARTTIME FLOral designer, must be experienced. Apply in writing to P.O. Box 5268, St. B. Victoria, B.C. V8R 6N4.

ADULT SUPERVISORS WANTed, to manage Salespersons operating magazine routes. No selling involved. Good remuneration. 479-6525.

BABYSITTER, GIRL (7) starting Aug, after school, discretionary days. Passmore Place-McKenzie school area. 479-3550 after 6.

BUTCHER WITH GOOD EXperience is needed for independent food market. 477-2242.

21 HELP WANTED GENERAL

ADVERTISEMENTS IN THIS CLASSIFICATION MUST COMPLY WITH THE BRITISH COLUMBIA HUMAN RIGHTS ACT

TAKE THE "SUMMER ROUTE" IN BURNSIDE & TILLICUM MARIGOLD & BURNSIDE WILKINSON & INTERURBAN

The "easy route" that takes only an hour of your time in quiet early morning.
A "newspaper route" that will give you a leisure income of $70 to $150 a month and leave your days free to enjoy.
A "COLONIST Route" from MR. SAMPSON, Circulation Department, 383-4111.

VIC-WEST and ESQUIMALT

Summer routes of various sizes will be available shortly in the above areas. Profits will range from $65 to $165 per month. According to Route size. As these routes are delivered in the early morning, they will not interfere with other activities. Be an early starter and ensure a regular income. For further information please call Mr. Fox, Colonist Circulation Dept., 383-4111.

EATON'S
COOK
FULL TIME
Written applications are now being accepted from fully qualified cooks. Successful applicant must have complete knowledge of all aspects of preparation and cooking of meats, vegetables, pastas, etc. Baking experience an asset. Must be able to take direction from Sous-Chef and have the ability and personality to give guidance to other staff in his absence. This position offers excellent staff benefits. Closing date for applications is July 3. Write to Mrs. M. Robinson, Eaton's Personnel Office, 1150 Douglas.

OVERSEAS OPPORTUNITY: Maintainence/Mechanical Adviser — wanted for old, well established plywood/sawmill complex in the Philippines. Must be an exceptional leader, highly qualified in all aspects and with the ability to train workers at all levels. Preferred age 35-55 and of good character. Attractive salary and benefits. If qualified, airmail complete bio-data, employment record, photo and references to be contacted to Mr. Geo. O. McPherson, Zimboanga Wood Products Co., Zamboanga City, Philippines.

COPYTRON
Has an opening for a technical representative in the Victoria area to service our expanding line of copier duplicaters.
If you are a self-starter with a basic knowledge of Electro-mechanical and electronic equipment we are interested in talking to you.
Please send complete resume to Dennis Fea, 692 Sumas St, Victoria, B.C. V8T 4S6.

"GROUP HOME PARENT, part time position — residential group home in the Comox Valley for mentally handicapped persons.
Preference will be given those with experience in behaviour modification.
For more informaton contact Mr. Roger K. Bushnell, Administrator and Program Director, Bevan Association, Box 3327, Courtenay, B.C. V9N 5N5 PHONE: 338-5344."

NURSE
Exciting opportunity for RN's interested in counselling and nutritional guidance. Must be energetic, positive, and enjoy working with people. Salary plus bonus. Call Ms. May, 384-7177

WEIGHT LOSS CLINIC
CO-ORDINATORS, SUPERVISORS and representatives now being interviewed for fast growing full or part time business. Earnings far above average for successful applicants. Full training program and assistance available. Secured minor investment required. Phone now and leave a message for an interview on Friday or Saturday AM., 382-3330.

PROGRESSIVE FINANCIAL Institution requires cashier/typist. Successful applicant will be socially outgoing with good head for figures, cash handling ability and good typing speed. The position is permanent, full-time with full benefits including dental. Salary commensurate with experience. Reply in writing to Victoria Press Box 483.

Motel Manager
Ambitious couple required to operate a 19 unit Port Alberni Motel. Good accomodations and pleasant working conditions. Must be bondable with references. 723-6291 or apply Bluebird Motor Inn, 3755 Third Ave., Port Alberni, B.C. V9Y 4E9.

PART TIME DETOX WORKER. Applicant must have First Aid Certificate or equivalent. Knowledge of and experience with alcohol and drug withdrawal preferred. Must have ability to work as a team member. Shift work. Apply in writing to DARS Detox, 941 McLure Street, Victoria, V8V 3E8, before July 4, 1979.

SIDNEY CARBARET REquires mature waiter/waitress and floor person for Friday and Saturday nights. Phone P. Dentro 656-1176

BABYSITTER REQUIRED after school and school holidays commencing September. Burnside School area. 386-9153 after 6.

$50-$1000 A MONTH SHARING your home or apartment. Open soon. TOURIST ACCOMMODATION CENTER. RV parking needed. Information 652-2829

MANAGEMENT TRAINEE, M/F, financial career opportunity, previous experience an asset. Please phone manager for appointment: 385-6774.

WAITER/WAITRESS WITH bar experience. Apply 2-5 pm and after 7, Cuckoo Clock Restaurant, Town and Country Shopping Center.

STUDENT WITH CREATIVE talents, with shop or garage, to work at home reproducing models. Must be in town or James Bay. 382-5995 6-8 pm. only.

CONSTRUCTION FOREMAN
Required to manage construction of commercial building in Victoria on a fee basis, send resume to Victoria Press Box 517

THE LEMON TREE RESTAUrant requires mature Hostess/host, approx 8 hours per week. Apply in person only 2-4 pm.

21 HELP WANTED GENERAL

ADVERTISEMENTS IN THIS CLASSIFICATION MUST COMPLY WITH THE BRITISH COLUMBIA HUMAN RIGHTS ACT

EXPERIENCED WAITRESS waiter required by King John Restaurant, 2668 Sooke Road, Colwood. Apply in person. 478-6312.

PEOPLE'S HAIR ARTS
New salon, need experienced qualified hairdressers, unisex. High commission, full and part-time. 385-3711 9am-5pm.

NEW ESCORT FIRM REquires additional staff. Particulars to Victoria Press Box 262.

MATURE COUPLE TO MANage 41 suite apartment building. Must have previous experience. Concord 388-5471 9-5 weekdays.

EXPERIENCED COFFEE shop waiter/waitress. Full time, day shift. Apply in person 707 Pandora.

SERVICE STATION WANTS part-time attendant, good working conditions. Victoria Press Box 496.

HAIRDRESSER, MUST BE fully-experienced, take over mature clientele, Fairfield area. 384-3715 or after 6, 477-9324.

MATURE PERSONS FOR washing Geoduck clams, $3.50 hour. Apply at 10210 Bower Bank Rd.

TURN YOUR SUMMER SPARE time into money. Work your own hours showing beautiful jewelery. Call 478-8217 for more info.

MATURE LIVEIN HOUSEkeeper for elderly lady, non smoker or drinker. 592-2170, 595-1254

HOUSEKEEPER NEEDED for Catholic Rectory in Oak Bay, 4 to 5 hours daily, call 592-7391 or 386-9447.

NIGHT CLEANER, HEAVY work, 34 hour week, $4.85 per hour. Phone 477-6902 for appointment.

RELIABLE PERSON WANTED to look after my children 1 or 2 days per week, Fairfield district. 598-7752.

SIDNEY TRAVEL LODGE REquires experienced bartender mixologist. Phone: 656-1176 ask for Mr. Dentro.

CASHIER-HOSTESS MATURE person preferred, Also waitress/waiter for night shift only. Apply in person after 4:30 at the Peacock Restaurant. No phone calls please.

WANTED: EXPERIENCED waiter/waitress for night shift, apply in person Scotts Restaurant after 12 noon.

SHAMPOO GIRL REQUIRED for 2 days per week. Fairfield area. 384-3715 or after 5, 477-9324.

3 FULL TIME TELEPHONE SOlicitors required, able to work daytime or evenings. Experience and asset. 384-8431

UNWED MOTHER WANTED, room and board in exchange for housework and some babysitting. 478-1865.

EXPERIENCED AUTO PLAN clerk required for interesting temporary assignment. Call 388-5565

WANT TO KNOW MORE ABOUT Amway? Reply Box 6211, Victoria.

PUPPY LOVE PET GROOMING requires experienced poodle clipper. 595-1243.

WANTED; ENERGETIC COUple to manage 28 unit building near downtown. 384-5827.

EXPERIENCED WAITress/waiter. Apply in person Guvnors Grill, 712 Yates Street.

WANTED FULL TIME EXPERIenced hairdresser in Sidney. 656-3622 or 478-6366.

EXPERIENCED LATHERS needed. Contact Steve Stundon 382-8834 after 6 and before 11.

EXPERIENCED MEAT CUTter required. Phone 382-2226 between 9 and 10am.

TELEPHONE SOLICITORS needed, experience required. Phone 381-5622.

FINANCIAL INDEPENDENCE for ambitious people. Phone between 4-8 pm, 477-9270

WANTED: LOVING DAYCARE for 20 month old. Quadra/Inverness area. 385-5339.

TEENAGE GIRL TO BABYSIT July 3rd to 6th, 8-4, James Bay. 381-6735.

SITTER WANTED. COLWOOD area. Our home. 478-0665.

EXPERIENCED WAITERwaitress apply to 1213 Douglas.

RESIDENT CARETAKER. Modern 44 ste. 385-9618, 592-7678

BABYSITTER, VIEW ROYAL, days, girl 8 years, 381-5449.

22 OFFICE HELP

ADVERTISEMENTS IN THIS CLASSIFICATION MUST COMPLY WITH THE BRITISH COLUMBIA HUMAN RIGHTS ACT

MORTGAGE INSPECTOR

We are seeking a highly motivated development oriented individual. The successful candidate will have a minimum of 1 year experience in residential real estate appraisal. A good knowledge of Mortgage underwriting and good communications skills. This Vancouver Island area position, provides excellent scope for professional development to higher responsibilities, competitive salary and a comprehensive benefits package. Please submit written resume to:

Mrs. Lynette Rennie
CANADA TRUST
650 View St, Box 400
Victoria, B.C.
V8W 2N9

CAPITAL REGION ASSOCIAtion for the Mentally Handicapped——House Parent III. The association invites applications for a new and challenging career position.
Job description: the successful applicant will play a major role in implementing and ultimately operating a new group home programme for six mentally handicapped adults. This specialized setting will be designed to treat individuals who display difficult behaviour and/or complex emotional problems that prevent entry into a regular group home or community placement. The house parent will function with considerable independence in all programme and operational areas.
Hours of work: Monday to Friday, 24 hour group home shift basis. Salary: $1,188.50 to $1,-264.50 plus benefits.
Applications in writing to: Executive Director, P.O. Box 6354 Station C, Victoria BC V8P 5M3. Closing date immediately.

22 OFFICE HELP

ADVERTISEMENTS IN THIS CLASSIFICATION MUST COMPLY WITH THE BRITISH COLUMBIA HUMAN RIGHTS ACT

THE CORPORATION OF THE DISTRICT OF OAK BAY
2167 Oak Bay Ave.,
Victoria, B.C.
V8R 1G2
Position Vacant
Clerk-Stenographer
Police Department
Salary Range $977.00-$1,175.00 monthly (1978 rate)
Applications are invited for the position of Clerk-Stenographer with the Oak Bay Police Department. Grade 12 education, with a minimum of 5 years office experience is required. Fast, accurate typing and shorthand is essential.
Duties will include general office work, processing mail, correspondence and communications, filing, preparing monthly and annual reports and many other duties that may be assigned.
The successful applicant must be mature and able to work with a minimum of supervision and be able to meet and deal with the public diplomatically. Previous experience in a related field would be an asset.
Applications, on forms available at the above address, should be submitted to the undersigned by 4:30 p.m., July 6, 1979.
D. Whysker,
Personnel Officer

VARIETY PLUS
$4.50 Per Hour to Start

Utilize your ability to work with figures and use all of your skills. This unique opportunity will enable you to learn the computer, assist with all daily office routines and deal with the public. Your ability to handle cash, your knowledge of bookkeeping and some typing will qualify you for employment here. This friendly, busy office needs your organizational skills and pleasing personality. Hours of work are 11 a.m. to 7 p.m. Monday, Tuesday and Wednesday with Thursday and Friday off and 9 a.m. to 5 p.m. Saturday and Sunday. Odd weekends can be arranged if you are flexible.

Call 385-3425

Drake Personnel
DRAKE INTERNATIONAL COMPANY
502, 1175 DOUGLAS STREET

CAPITAL REGION ASSOCIAtion for the Mentally Handicapped——House Parent I. The association invites applications for this new full time position.
The successful applicant will assist in the daily operation of a group home for six mentally handicapped adults. This specialized group home is designed to treat individuals who display difficult behaviour and/or complex emotional problems that prevent entry into a regular group home or community placement.
Qualifications: Grade 12 and 2-years experience and/or training in a directly related field; ability to work co-operatively and effectively under supervision; must obtain a Class 4 Driver's License within 3-months of employment.
Salary: $982 to $1045 per month. Hours of work: 24 hour group home shift basis.
Apply in writing to: Executive Director, P.O. Box 6354 Station C, Victoria BC V8P 5M3. Closing date immediately.

WE WANTED TO CALL YOU FOR A JOB LAST WEEK
We have many interesting long and short term assignments throughout the city for EXPERIENCED Dicta typists, Stat typists, stenos and Conveyancing secretaries.
BUT YOUR NOT REGISTERED WITH US
STAT HOLIDAY PAY
4% VACATION PAY
CALL TODAY FOR AN APPOINTMENT
388-5565
office overload

A Victoria Law firm requires a Secretary to do foreclosure actions. Applicants should have at least 1 year experience doing exclusively foreclosure work. Please apply with written resume to Victoria Press Box 504.

QUALIFIED ACCOUNTANT required for real estate firm, must be able to prepare financial statements for a diversified group of related companies, exposure to E.D.P. and corporate tax returns would be an asset. Some property management duties will be part of the responsiblity. Suitable for intermediate student looking to grow with the company. Please reply in confidence to Locator's Realty Ltd. Box 489, Campbell River, V9W-5C2.

ACCOUNTANT
Accountant-bookkeeper required by a firm of chartered accountants. This position offers competative salary and benefits and excellent working conditions in modern, air conditioned offices. Experience with a C.A. firm is essential. Our staff is aware of this advertisement. Reply in confidence to Victoria Press Box 501.

BOYS AND GIRLS CLUB OF Greater Victoria requires experienced bookkeeper/secretary with knowledge of data processing, fund accounting, and a one-write chequing system. Salary commensurate with experience. Apply in own handwriting to Executive Director, 1240 Yates St., V8V-3N3.

GAL FRIDAY, PART-TIME, possible full-time for machine shop environment, accurate typing a must, PDP8 computer experience helpful. Replies must be handwritten containing full particulars, including experience and salary expected. Victoria Press Box 412.

NEW BRANCH OF SCOTIA Bank in Sidney requires a person to perform various office duties. Position entails mainly personal loan interviewing and typing with some cashier duties. previous experience given preference. Salary commensurate with experience. Phone 656-1170 Tues.—Sat.

BOOKKEEPER-ACCOUNTANT required for downtown hotel. Must be experience, accounts receivable, payable, payroll, bank deposits, bank reconciliation and general bookkeeping procedures. Starting salary, $950 to $1000 per month. Victoria Press Box 500.

BOOKKEEPER
Enjoy the flexibility of this perm. part-time position in small downtown office. For an experienced individual in general bookkeeping - some typing and knowledge of computer input an asset. Approx. 15-20 hrs/wk. $5.50/hr. Prime Personnel, 385-7012

ROYAL TRUST
TELLER
Experienced teller with minimum 40 words per minute typing. Position open now. Hours 8:30-4:30 Monday-Friday. Phone Mrs. Wilson, 388-4311

BOOKKEEPER
Bookkeeper with hotel background required by busy hotel. Balancing of daily cash, banking and preparing data for computer month end statements. Salary $1000/mo. Prime Personnel, 385-7012

LITIGATION SECRETARY wanted. Busy, happy office. Experience a must. Please bring resume to 320-777 Broughton.

22 OFFICE HELP

ADVERTISEMENTS IN THIS CLASSIFICATION MUST COMPLY WITH THE BRITISH COLUMBIA HUMAN RIGHTS ACT

CREDIT PERSON
Excellent opportunity in growing company for person with expertise in construction industry and straight forward collection matters. Send detailed resume to: Victoria Press Box 284.

EXTRA SUMMER $'S
Experienced conveyancing secretary required immediately for temporary assignment for a few weeks in July. Downtown location. Top hourly rate paid. Call 386-6754

PORT ALBERNI LAW FIRM requires experienced conveyancer to start as soon as possible. Salary to $1500 plus per month. Please call collect: 724-3253 and ask for Mr. Sabean or Mr. Stofer.

TWO FAMILY PRACTITIONers require a bookkeeper-typist who will have billing, payroll and general office responsibilities. Experience an asset. Reply in confidence stating qualifications. Victoria Press, Box 523.

CGE STUDENT OR EXPERIenced bookkeeper needed for Downtown Public Accounting firm. Salary negotiable. Please write with full resume P.O. Box 143, Victoria, B.C.

PART TIME EXPERIENCED credit union teller, knowledge of on-line system an asset. 12:15-5:15, Tuesday-Friday. $5.50 an hour. Victoria Press Box 485

CERTIFIED DENTAL ASSIStant. Apply in writing stating relevant experience and expected salary to: 8-2727 Quadra St, V8T 4E5

WANTED: EXPERIENCED Conveyancing Secretary for small Saanich Law office. Salary commensurate with experience. Phone 386-6112 for appointment.

LEGAL SECRETARY WITH conveyancing experience for single practitioner in Duncan. Salary negotiable. Phone Victoria 386-8421.

BANK OF NOVA SCOTIA, Douglas and Hillside, requires fulltime ledger keeper. Experienced 1-2 years. Contact J. Reid, 385-9746.

23 SKILLED TRADES

ADVERTISEMENTS IN THIS CLASSIFICATION MUST COMPLY WITH THE BRITISH COLUMBIA HUMAN RIGHTS ACT

HANDYMEN ELECTRICIANS GARDENERS
And related trades in home maintenance field. Experienced, self employed tradsmen and contractors only. Able to estimate own work commercial and residential. Phone The Blue Army 385-7755.

HEAVY DUTY MECHANIC Ticketed person, experienced with logging equipment. Service man, experienced with logging equipment. Warehouse man, experienced with logging equipment. Fuel truck driver, experienced with logging equipment. Union rates and excellent fringe benefits. Apply in person, Tuesday to Friday or mail resume to Pacific Logging Co. Ltd, Sooke Divison, 7369 Westcoast Rd, P.O. Box 910, Sooke, B.C. V0S 1N0.

SERVICE TECHNICIAN IS REquired by J.R. Pipes Business Systems Ltd in the Nanaimo area. Experience in automated offset is necessary. Copier and bindery equipment experience desireable. Reply to: P.O. Box 1172, Victoria, V8W-2T6. No phone calls please. Salary based on experience, car supplied.

LOCAL FOOD PROCESSOR REquires a Laboratory Technician, preferrably BCIT graduate with food processing option plus laboratory experience, an asset but not necessary. Send resume to: PO Box 38, Victoria BC, V8W 2M1.

CHILDREN'S CAMP NURSE required immediately, Gabriola Island. Exciting, rewarding experience working with boys and girls. References required. Contact Mr. Simpson, 112-734-2272 collect.

RADIO AND TELEVISION technician required. Must be experienced and a self-starter. All applications held in confidence. Phone 478-6658 after 6.

CONSTRUCTION FOREMAN
Required to manage construction of commercial building in Victoria on a fee basis, send resume to Victoria Press Box 517

TWO LICENCED SCALERS, must have metric endorsement, rate $17 per hour. Apply Victoria Press, Box 505.

EXPERIENCED DRYWALL taper, full time position, Nanaimo. 390-4631.

24 SALES PERSONS AND AGENTS

ADVERTISEMENTS IN THIS CLASSIFICATION MUST COMPLY WITH THE BRITISH COLUMBIA HUMAN RIGHTS ACT

Preferred Equities Corp
766 Hillside
IMMEDIATE OPENINGS For REAL ESTATE LICENSEES
Previous experience or results not important, since we believe your success is based on selecting the proper Real Estate Organization. We have a success proven formula and put up our money to guarantee it.
THIS IS WHAT WE HAVE TO OFFER
1. Immediate income.
2. No prospecting. We provide all customers
3. No listings. We provide all property.
4. Extensive training program.
5. Congenial surroundings and excellent team work.
SOUND TOO GOOD TO BE TRUE?
Call today for confidential interview.
TONY FAULKNER
General Manager
NANCY ARMSTRONG
Nominee
385-7731

AN AGGRESSIVE PROFESsional salesperson required by J. R. Pipes Business Systems Ltd. in the Victoria area. The successful applicant must have a proven sales record, preferably in the copy-duplicating field and a desire to work. Resumes will be held in confidence. Reply in writing only to: P.O. Box 1172, Victoria, B.C. V8W-2T6.

UNUSUAL SALES PERSON
Building Supply accessory company requires person with good education and neat appearance, who can talk to all levels of the business and public communities, Victoria area. Direct sales experience preferred, must have car and be available now. Income to $600 + per week (comm.). Phone 652-4727.

EXCITING CAREER
To male or female sales persons with well known international company. No experience necessary, training supplied. Salary, plus commission and fringe benefits. For appointment call Ron Hildebrand, 388-6681.

24 SALES PERSONS AND AGENTS

ADVERTISEMENTS IN THIS CLASSIFICATION MUST COMPLY WITH THE BRITISH COLUMBIA HUMAN RIGHTS ACT

BLOCK BROS.
"THE BESTSELLERS"
YOUR SUCCESS IS OUR SUCCESS
Your real estate career must be built on a solid foundation. We at Block's will help; by training you in sound, proven methods enabling you to reach your desired level of success in a rewarding sales career. Our Development Program includes "Professional Selling Skills" developed by the Xerox Corp. and "In House" Video TV. Education by the foremost instructors in the field. If you have a positive professional attitude and believe that success is not reserved for a chosen few.
Call "The Bestsellers"
Sidney-Colwood: 478-5561 Bob Kershaw
Blanshard: 386-3231 Bob Hahn
Shelbourne: 477-1841
Bernie Wilkinson or Bob Cullum

DUNSMUIR 388-7868
REAL ESTATE SALES PERSONS
ENJOY YOUR WORK with...
THE advantages of a NEW OFFICE
THE excitement of building a business
THE opportunity to contribute YOUR IDEAS
THE satisfaction of RECOGNITION
Excellent parking and accomodation
Full management support
Opportunity to Participate in small Company Projects.
Listings developed in house.
SUPERIOR COMMISSION SPLIT
All enquiries in confidence.
KEN PORTER Res: 656-5235.

A. E. LEPAGE WESTERN LTD. REALTOR
REAL ESTATE SALES PERSONS
The opening of our new office in mid July offers opportunities for several licensed salestaff. Investigate the advantages that a large national real estate company can offer you. Management support and training for new licensees with a positive progressive attitude. Take the first step to goal achievement by calling:
RAY RAWNSLEY
A. E. LEPAGE WESTERN LTD.
386-6331

THE POSITION
National company requires a sales representative, with excellent opportunity for advancement
BENEFITS
Salaried position plus bonus plan, company car, air conditioning plus expenses.
REQUIREMENTS
Positive attitude and the desire to excell. Sales exp. preferred.
Reply, with resum, to: 416 Marmont St, Coquitlam BC

NEW LICENCEES
Castle Properties has an opening for 2 Realtors. We offer semi private offices. Central location, excellent fringe benefits. Health plan. Top commission split up to 90/10 National Referral Service, up to date listing tools for easy leads. For personal interview call FREDDY STARKE, 595-1175 or 386-6164.

MEDIA SALES
Experienced advertising sales people required to serve Victoria area and lower mainland. 4 full time positions available immediately. Contact Tom Hinton at 382-2113 for interview.

25 TEACHERS

ADVERTISEMENTS IN THIS CLASSIFICATION MUST COMPLY WITH THE BRITISH COLUMBIA HUMAN RIGHTS ACT

SCHOOL DISTRICT NO. 86 (CRESTON-KASLO) TEACHER WANTED
Home Ec. — Prince Charles Secondary School, Creston, B.C. Teaching Foods grades 8-11 and Family Studies.
Must have or can receive B.C. Teaching Certificate.
Contact:
Mr. L. Thomas, Principal
Box 4000, Creston, B.C.
428-2274

NATIVE INDIAN EDUCATION (SKILL DEVELOPMENT)
Applications are invited for this position at Babine Elementary Secondary School, effective Sept 1, 1979. Teachers with experience and qualifications in ESL, diagnostic and remedial techniques and native Indian education. Applications including a resume and copies of teaching reports should be sent to Mr. P. Streptan, District Superintendant of Schools, School District #55, Burns Lake, Box 2000, Burns Lake B.C. V0J1E0 by July 1

DAYCARE CENTER REquires assistant pre school teacher starting Sept. 1st, 11:30am.-5:30pm. Prospective applicants must be licensed by community care facilities board or be working towards their qualifications at Camosun College. Please send resume to Victoria Press Box 333.

TEACHER NEEDED TO TEACH academic math and science, grade 11-12, rate $8 an hour. 592-4089 after 5:30 pm.

26 PART-TIME or TEMPORARY HELP

ADVERTISEMENTS IN THIS CLASSIFICATION MUST COMPLY WITH THE BRITISH COLUMBIA HUMAN RIGHTS ACT

HANDICAPPED WOMAN REquires female weekend relief as companion housekeeper. Must have valid drivers licence and be capable of some lifting. Live in 2 days. $200 month. Reply to Victoria Press Box 288

REAL ESTATE OFFICE GIRL Friday. McKenzie-Quadra area. 4-5 hours per day. Good typing, some bookkeeping, must have Real Estate office experience. Call 479-9374 or 384-8075 pager 686.

EXPERIENCED JANITORess/janitor for light duty office cleaning. Must be bondable and be willing to work downtown Victoria. Phone between 6 and 10pm at 385-5123.

ARE YOU A MICRO-WAVE oven owner? Are you looking for an extra income? Call Al, at 381-5622 between 10-1 Monday-Friday

BANK OF COMMERCE, FORT and Cook, requires experienced summer relief for various positions. Please apply in person at 1090 Fort St.

THREE PART TIME TELEphone solicitors required for evening work. Experience preferred. 384-8431 between 1 and 3 pm.

PART TIME, DRIVING INstructor, teaching experience necessary. 384-9222

PART TIME HELP NEEDED to assist in a busy hairstyling salon. 477-4811 for interview.

30 SITUATIONS WANTED

CAPABLE LADY IN FIFTIES would like a live in position, pleasant surrounding, private accomodation, general homemaker, good driver, free to travel. Saturdays, Sundays, and Holidays off. Good salary expected. References. Please write c/o 9810 Lockside Drive, Sidney, B.C. V8L 1N6.

BABYSITTER - STUDENT, EXperienced, responsible, quiet and pleasant girl to help working mother for free room and board plus salary. Immediately. Victoria Press Box 499.

SEMI RETIRED BUSINESS man, experience in middle management wants to get involved where interest and acheivement is the most important requirement. Phone 386-3137 after 3 pm.

CASUAL WORK— PAINTING, gutters cleaned, lined, repaired, insulation installed, chimneys, fireplaces repaired. Home Maintenance. 384-0912, 477-9216, Wesley.

EXPERIENCED, MATURE, teenage girl will babysit, my home or yours, full time - month of July. Will take children for walks, etc. Call 477-8978, Michelle.

TRY THE OLD CANADIAN'S system from $6. Cleanups, cartage, handyman, long grass, lawn cutting, tree service, fences, whatever. 592-0129, 598-2636.

DUTCH CANADIAN COUPLE IN late forties are interested in looking after an estate, hobby farm or senior citizen home. Write Victoria Press Box 510.

WILL MANAGE CONTROLLED apt. block, in quiet area. Free rent only remuneration. Hours available after 4 pm and weekends. 386-1485.

TRUCKER, CLASS 1 LEARNers, with air, looking for local, long distance, full time, part time. Phil 595-8341

SEMI-RETIRED SHIPWRIGHT, seaman, oil bargeman, exp. in sail, marine sales, security partime OK. 112—874-7070 evenings.

FOR HIRE, HANDYMAN AND ¾ ton truck for cleanups, hauling, and odd jobs. Call Frank at 479-1458 or 479-9297.

JULY AND AUGUST HOUSE sitters, professional couple, enjoy pets and garden care. Central or North Saanich. 652-3356.

STUDENTS REQUIRE GARdening jobs; cleanups or garden maintenance; will also plan and landscape new garden. 3-7 pm, 598-3958.

EXPERIENCED CARETAKER will look after your building or grounds while you are away. 388-7467 evenings.

MAN WILL DO SMALL JOBS, painting. 385-7965 ask for Derrick.

EXPERIENCED HANDYMAN upholsterer, painter, carpenter, gardener. 383-0463.

COMPLETE LAWN CUTTING and hauling away. Free estimates. 477-0664.

MAN 26, WANTS WORK. Steady or otherwise. Leave message Daryl, 384-7071.

HOUSECLEANING. PREFER elderly or handcapped. $5 hour. Phone Pam 381-5140.

BRIGHT, ATTRACTIVE young woman requires work till mid July. 478-6502.

EXPERIENCED MATURE woman available for housekeeping and cleaning. Phone 382-8716.

EXPERIENCED PAINTER. Reliable and careful. Reasonable rates. 478-5042 after 6 pm.

PART TIME, DAYS TO 3-4:30 pm. Outdoors preferred. Call Bob 479-8127.

MAN, 34, EXCELLENT HELP. Painting, gutters, moving, gardening. Andy 592-7381.

RENT—A—KID
Help with odd jobs. 387-5506

33 BANDS, MUSICIANS AND ORCHESTRAS

REQUIRED IMMEDIATELY experienced sound and light crew. Salary commensurate with experience. Phone 382-1597.

$99 DEMO TAPE OFFER. PROfessional 8-track studios. Legacy Productions, 479-6854.

WANTED ROCK BASS PLAYer. Phone 385-9582 after 3 pm.

34 PRE-RECORDED MUSIC

SPINKY'S
The Mobile Music Machine
Rock, Disco, Country...?
656-1652

CJR
Canned Music
Reasonable 382-3811, 598-4717

CANDU MUSIC
ENTERTAINMENT SERVICES
384-5521.

MUSIQUE MACHINE, GREAT entertainment for every occasion, low rates, good quality. 382-8830 or 479-3595.

MUSIC MAN PORTABLE Disco. Give us a call. 479-8043.

C-PAN
477-6200

36 BUSINESS SERVICES AND DIRECTORY

Accounting

EXPERIENCED BOOKKEEPer will keep books on a monthly basis for small businesses or will establish set of books for beginners and show you how to keep them. Call evenings 381-5795 or days 592-2441 ask for Donna.

ACCOUNTING SERVICE JUST starting out or is your business paying for services you are not recieving. Call Linda Prior, 656-2632 and check us out.

PROFESSIONAL SERVICES TO small business and corporations. Financial statements. Tax returns. Reasonable rates. D.N. Lane 382-9920 morns.

FOR EFFICIENT YEAR round bookkeeping, contact Barbara Watts Bookkeeping Services, 382-3633, 598-2946.

COLWOOD/LANGFORD AREA
Complete accounting/bookkeeping for any business, small or large. Efficient, accurate. 478-7597.

Alarm Systems

RECONDITIONED BURGLAR alarms installed on your premises from $325. 388-9211.

Appliance Repairs

ABC ELECTRIC AND VICTORIA SHAVER CENTRE
382-7221
TELE-TECH APPLIANCES
385-6783
831 YATES ST.

Appraisals

P. G. JACKSON LTD.
Real Estate Appraisals
(450) 1070 Douglas 388-9102

Babysitting

WILL BABYSIT IN MY HOME, near Oak Bay Rec Center, full time and part time. Large yard. 592-7137

WILL SIT IN MY HOME, MONday-Friday, Fernwood area. 384-4246.

LOVING CHILD CARE, FERNwood area, Mon.-Fri. 8-6pm. Large yard, vegetarian. 388-6325.

RESPONSIBE TEENAGER will babysit, Gorge-Tillicum or vicinity. Call Carol, 385-5788.

BABYSITTING, MY HOME, lunch and snacks included. Big fenced yard. $7 day. 385-1247

WILL BABYSIT MY HOME, have Playmate. No weekends. Reasonable. 595-0571.

36 BUSINESS SERVICES AND DIRECTORY

Babysitting

DAYCARE AND PRIVATE, MY home Monday-Friday, fully fenced, Esquimalt area. 383-8237.

EXPERIENCED CHILD CARE. My home, near Oak Bay Village. References. 598-1649.

MOTHER WITH ONE CHILD will babysit, my home evenings. 381-5449.

Brick Layers

The Blue Army
385-7755

Carpenters

GET THE BEST
You'll save precious little with second best and it could cost more. Call Mssrs. Carr and Spencer for your needs. 658-5505 or 652-1485.

GET THE BEST
You'll save precious little with second best and it could cost more. Call Mssrs. Carr and Spencer for your needs. 658-5505 or 652-1485.

RENOVATIONS-CONST
Are your fed up with mediocre workmanship, if so call Robert Innes, 384-6959. All construction needs, no job too small or too large. Robert Innes, 384-6959.

LET GEORGE FIX IT. FOR ALL your home improvements and needs call George at 595-7854. Carpentry-Plumbing and electrical wiring. Free estimates. Very reasonable. No job too small.

OAK BAY
Established community carpenter. Renovations, finishing, cabinets, sundecks. $9 an hour or contract. Call Terry, 595-6046

RENOVATIONS, ADDITIONS, sundecks built and repaired. All general carpentry. Guaranteed workmanship. 384-4074. Free estimates.

COMPLETE RENOVATIONS, sundecks, custom cabinets. For prompt professional service at $10 an hour or contract, call Phillip Stockwood, 385-5554, 383-6841.

JOURNEYMAN EXPERIenced in finish, framing, concrete, additions, renovations, repairs and sundecks. Free advice call Al 478-4750.

ISLAND FRAMING
Residential and commercial framing, custom homes. 652-3572

REMODELING SPECIALISTS repairs, alterations and additions, basement rooms, fences. Custom homes. 477-7382.

EXPERIENCED CARPENTERS for sundecks, renovations, additions, and small jobs. 382-7874, 595-3994

JOURNEYMAN WILL DO CABInets, finishing, renovating or whatever. Hourly or contract. 656-2344.

PERMA CONST. LTD.
FREE ESTIMATES, 384-2323

CARPENTRY-RENOVATIONS, quality at a reasonable rate. $7.50-hour. 656-1394

RED RAIN ENTERPRISES
Renovations and repairs. Low rates. Free estimates. 384-5948

SMALL JOBS A SPECIALTY. Call 598-2920

REVOVATIONS, ANY KIND, 37 years experience, 656-4947.

DA-MAR CONTRACTING, GENeral carpentry. 652-9943.

Carpet Cleaning

REGIONAL CARPET CLEANing. Steam Cleaning, living room, dining room and hallway, $45. 478-8518.

CLEANING SPECIAL. LIVING room, dining room and hall, $56.50. Couch, chair and ottoman, $54. Kastel Industries, 478-2232.

CARPET AND CHESTERFIELD cleanings, 20 years experience. 595-4128.

RON'S CARPET CLEANING
9c a square foot. 384-6110.

Carpets and Linoleum

EDGAR and MINER
650 HILLSIDE 388-6208
Carpets and Custom Draperies
"A PROFESSIONAL APPROACH WITH GUARANTEED SERVICE"

BEAVER HOME CENTRE
1581 Hillside 595-1225
VICTORIA'S OZITE ARTIFICIAL TURF CENTRE
You install!
We Install!

HOURIGANS
CARPETS AND LINOS LTD.
FLOOR COVERING SPECIALISTS
715 PANDORA AVE. 386-2401

CARPETS AND LINO INstalled, reasonable rates, free estimates. Phone 384-1656.

EXPERIENCED INSTALLER, $1.75 yd. Master power wash. 384-6818.

Cement

READY-MIXED CONCRETE when you want it - we deliver on weekends. Smaller jobs a specialty. Personalized, friendly service. Phone 478-3522 (24 hrs) or 388-5464 pager 611, Small Load Cement Products Ltd, 2650 Nobhill Rd.

G AND R CONCRETE FINISHers, all type of concrete work. No job too small. 383-8985 after 4. 388-9820.

Cleanup Service

4 BROTHERS
ALL AREA — 479-6112
FREE ESTIMATES ANYTIME
NO CHARGE AND UP
Yard, Basement, Garage, Etc. Hauling and Bobcat Service.

TWO MEN
With dump truck and pick-up, will haul and clean yards, basements, etc. Very reasonable. 478-2397

REASONABLE CLEANUP. Yards, basements, etc. also hauling, free estimates. 479-5823, 656-5671.

TWO MEN WITH TRUCK, DO any odd job, clean garbage, yard, basement, paint, etc. Very reasonable. 479-8531.

OAK BAY CLEANUP SERVICE
Yards, basements, garages. Reasonable rates. 598-2327, 592-2932

CLEANUP MAN AND EMPTY truck looking for work, reasonable. 385-7965.

CLEAN-UP YARDS, COMPOSTS and basements, prompt service, reasonable rates, 383-1866.

COMPLETE YARD CLEANING, basement, trees, fencing, painting etc. Call 382-4094.

HAULING AND CLEANUPS. Basement, yard, compost. Free estimates. Eugene's, 383-3528.

CLEANUPS, BASEMENTS, attics, yards, composts, and junk hauling. 658-5406.

HAVE TOOLS WILL TRAVEL. Your garden in a scrabble? Just call Will Travel. 385-8611.

COMPOST AND GARBAGE hauling. 385-8611.

36 BUSINESS SERVICES AND DIRECTORY

Contractors

WHEATON CONSTRUCTION LTD.
General Contractors
Building Consultants
385-5702

FARMER CONSTRUCTION
Design — Renovations
388-5121

T.&C. BUILDERS LTD.
Framing
385-5293 385-8587

ISLAND FRAMING
Residential and commercial framing, custom homes. 652-3572

SPECIALIZING IN RENOVAtions. 20 year's experience. Prompt professional service. Call John: 479-0695.

JONES BROTHERS
Custom homes, frame specialists, good prices, 656-2164, 656-3460.

ADDITIONS/RENOVATIONS, one man - all trades. R. Kirkpatrick, General Codntractor, 478-1560, 479-9539.

SITE CONSTRUCTION. COMplete house building, renovations, sundecks, etc. 384-0764, 388-5464 pager 641.

ELK-SIDE BUILDERS LTD
Contract framing and siding
478-7042

FRAMING AND FINISHING, quality workmanship, 382-7874, 595-3994

Data Processing

DATA ENTRY
Overload or relief keypunching. Card punches or terminals. 477-8258 mornings.

Delivery

24 HOURS AROUND THE clock, we aim to please. Just call us, 385-8611.

CALL JOHN
Light deliveries, 479-3232

Drafting

CERTIFIED DRAFTSMAN, ARchitectural and structural drafting. 479-0896.

Draperies

HOURIGAN'S
Floor Covering Specialists
CUSTOM DRAPERIES
—Bedspreads—
PROMPT IN-HOME SERVICE
715 PANDORA AVE. 386-2401

Drywall

"SPRAYMAN"
Specializing in all types of texture ceilings and wall, satisfaction guaranteed. 652-3601.

NEED HELP? BOARDING, taping, texturing. Small jobs preferred. 595-1950

FOR SUPERB JOB AT REAsonable rates. 652-5752

Electrical Contractors

R G HELLER ELECTRIC
New or rewiring. Residential, small commercial and industrial. Reasonable rates by hour or contract. 478-4032 if no answer 385-5335.

OLDER HOMES REWIRED — NO down payment. We finance at bank rates with approved credit. EDDY'S ELECTRIC—385-7666

DO YOU HAVE SMALL ELECtrical wiring jobs? No one is interested? Please call evenings, 652-5809.

SELF EMPLOYED ELECTRIcian, 14 years experience. New or rewire. Low rates. Free estimates. After 5:30 384-0101.

LANGFORD-SOOKE AREA. Need an electrician? Call Keith evenings, 642-5173

WIRING JOBS, SERVICE calls at prices you can afford. 656-5294

LICENSED ELECTRICIAN will do new wiring, rewiring, stove repairs, 479-9765.

ELECTRICIAN, FREE ESTImates. Call Bernie 386-1094.

Excavating

MANSELL BOBCAT SERVICE. Weekend specialists. Call 478-9458, 478-2570, for leveling, backfilling, septic fields, post holes, sand, gravel or topsoil supplied, spread, leveled. Basements dug, landscaping and rockwork.

RUBBER TIRE BACKHOE OR 450 Cat with Backhoe available for excavation, ditching and clearing. Low rates. Call anytime. Jim Rose, 384-8075, Pager 946.

ROBERTSON'S EXCAVATING
Track machine with backhoe. Roads, basements, backfilling. 595-8530.

4 BROTHERS
ALL AREAS — 479-6112
FREE ESTIMATES ANYTIME
Leveling, backfilling, Bobcat service, backhoe, trucks, tractors, rototilling. Topsoil, gravel, etc.

Fencing

ISLAND CHAIN LINK
Fencing in wire or wood
Small jobs a specialty
477-0332.

EUROPEAN CRAFTSMAN, ALL types of fencing and repairs. Guaranteed work. Gordon Head, 721-3759.

FENCE BUILDING, REASONable rates, guaranteed workmanship, wood or chain link. 384-0764, 388-5464 pager 641.

Flooring and Sanding

M & M FLOOR
COMPLETE FLOOR CENTRE
Hardwood, Carpets and Linos
532 William St., 384-0343
Nights: Al, 386-3078
Mike, 652-4308

Furniture Refinishing

REUPHOLSTERY AND FURNIture refinishing work done, quality work, reasonable rates. 382-4746 before 6pm or 479-3834 after 6, ask for Richard.

FURNITURE REFINISHING
And repairing. Quality work, free pickup and delivery, 382-3266.

Gardening

4 BROTHERS
479-6112 ALL AREAS
FREE ESTIMATES ANYTIME
ROTOTILLING, hand tillers to tractors, 24" wide to 5'.
GENERAL yard cleanups, grass cutting, edging, trimming, beds, etc. regular maintenance.
NEW LAWN preparations, older lawns repaired, landscaping.
BOBCAT SERVICE, LEVELING, SPREADING, DIGGING UNDERBRUSH ETC.
HAULING topsoil, stone, gravel, bark mulch, etc. Small or large quantity.
TRACTOR service, grass, brush.
HARD WORKING manual labourers for odd jobs. 479-6112
RESIDENTIAL, COMMERCIAL

EXPERIENCED GARDENER would like part time work. Reasonable rates. Evenings 381-6052

36 BUSINESS SERVICES AND DIRECTORY

Gardening

QUALITY LANDSCAPING LTD. Pruning, gardening, maintenance and cleanup. New lawn preparation, power raking. Monthly rates, 30 years experience. Reasonable prices, free estmates. 478-1684, 478-4216.

SPRAY NOW!
For leather jackets, lawn moths, dandelions, broad leaf weeds, aphids, loopers, caterpillars, all garden pests. Complete lawn and tree service. Green Thumb. 595-0104

HARVEYS GARDEN SERVICE
Experienced Chinese Gardener. Pruning, spraying, rotovating, new lawn, power raking, aerating. Garden design, redesign. 384-8621, 479-7078

W&D SPECIALTY GARDENing, lawn cutting, edging, weeding and cleanup service. Equipment supplied. Free estimates. 385-4121.

CLEANUP
Clean up, pruning, etc. Gardening year round by contract, G. Barta, 474-2680, 474-2049.

CREATIVE LANDSCAPING
Dutch horticultural background. 477-7882 or 479-8506.

TREES PRUNED, LIMBED, ornamentals, hedges trimmed, large or small. 383-8363.

JENNINGS GARDENING COMplete garden service, commercial and residential. 477-9869

Gutter Cleaning and Repairs

G.R. STEWART HOME IMprovements Ltd. 5" continuous gutter. Wooden gutters refurbished. 479-7086.

5" CONTINUOUS GUTTERS, special contractor rates. IRWIN INDUSTRIES, 382-5154. Free est.

Hauling

FAST RELIABLE HAULING and cleanups, trees removed. Call for free estimates, 721-3355 or 477-5408 anytime, Victoria.

FOR FAST RELIABLE HAULing and cleanups. Reasonable rates. Esposito's Trucking: 386-2673.

4 BROTHERS
Pickups, dump trucks, topsoil, sand, gravel, stone, fill, bark, mulch, etc. Bobcat service. Cleanups, Estimates. All areas. 479-6112.

¾-3 TON DUMP. CLEANUPS, Commercial and Residential. Anytime 385-7965.

SMALL HAULING JOBS. $18 per hour. Sand, gravel, topsoil, garbage, etc. Eugene 383-3528.

RELIABLE HAULING, CLEANup and carpentry work. $10 hour. Call after 4:30 383-2510

QUICK SERVICE, HAULING, junk, cleanup, etc. Call Fong, 479-7078, 384-8621.

DON'S HAULING, CLEAN junk, garbage and basements, after 4pm. 478-7663.

Home Improvements

THE BLUE ARMY
For all Home Improvements
385-7755

SOMERSBY
Manufacturers of custom millwork wood windows, frames and doors. Finished lumber and mouldings, sanding and resawing. Summer Hours: Weekdays 7:30-5:00, Saturdays 9-12.
Cr. Hillside and Bridge 388-6645

RENOVATIONS
Free estimates
With no obligation
Woodhens Developments Ltd.
382-6823 or 384-8075 pager 1263

CANTERBURY DECORATING
Renovations and improvements. Complete decorating service. 479-3541.

NO JOB TOO BIG OR TOO small. For free estimates, give us a call. 382-5412.

BATHROOM RENOVATIONS, 20 years experience. Call John: 479-0695.

Janitor Service

YOU MOVE, WE'LL CLEAN. Commercial, residential, reasonable. Insured. Bonded. 386-7490.

SNOWHITE JANITOR SERvice. Specializing in offices and apartments. Call 478-8793.

Landscaping

4 BROTHERS
FREE ESTIMATES ANYTIME
Landscaping, new lawn preparation, rototilling, leveling, hauling, topsoil. Stone, mulch, etc. Trees. Shrubs. Bobcat Service 479-6112.

New Lawn Specialty
Beautiful Gardens
Plus all phases of landscape design. 14 years experience. Tractor service. Free estimates. Call 595-2500.

Barker Landscaping
Lawn specialists, natural stone work, slate, general layout and design. Ideas, sketchings, complete garden maintenance. Free estimates. 595-8323.

SAANICH LANDSCAPING
Complete landscaping, lawns, stone walls, fireplaces, patios, driveways, sidewalks. Free estimates. Lowest price. Call day or night, 479-6490.

HARVEYS LANDSCAPING
Experienced Chinese Landscaper. New lawns specialty, designing, redesigning, Commercial, residential. 384-8621, 479-7078

CREATIVE LANDSCAPING
Designing and redesigning. Artistic layouts. Free estimates. Dutch Horticultural background. 477-7882 or 479-8506.

SCOTIA LANDSCAPING
Rock retaining walls and workmanship. Free estimates, 10 year experience. Jose Tavares. 385-4874

QUALITY LANDSCAPING LTD. 30 years experience, all phases, low prices, free estimates. 478-1684, 478-4216.

PORTUGESE LANDSCAPING. Stone work, rock walls, fireplaces and landscaping. Free estimates. Reasonable prices. 595-5439

Lawnmower Service

REPAIRS TO ALL LAWNmowers, key-cutting and sharpening service. Phone Midget Industries Ltd, 381-5414.

LAWN MOWER SHARPENING at your home. Reels, $18, rotary, $6. 7-9am, 382-8750.

Masonry

TONY'S MASONRY SPECIAlized in rockwork, facing, fireplaces, retaining walls. Reasonable rates. 385-8235.

M.C. MASONARY. BIG OR small, brick or block, fireplaces, faces, vancer and repair. 598-1618.

SANTOS MASONRY LTD
Brick-Block-Stone, custom fireplaces. Jobs guaranteed. 386-0234.

25 YEARS' EXPERIENCE, ALL types brickwork, phone Doug anytime, 479-5975.

36 BUSINESS SERVICES AND DIRECTORY

Masonry

QUALITY BRICK AND STONE work. Specializing in facings, retaining walls and patios. Jobs guaranteed. For free estimates call 386-6639 or 652-4353.

ALL TYPES OF STONEWORK, fireplaces and retaining walls, phone 386-0731.

TOP QUALITY WORK FROM experienced masoner. Call 388-6895.

Miscellaneous Service

GOING ON VACATION? LET US care for your home or pets. Reasonable rates. Responsible service. Reply to "Home and Pet Minders", Victoria Press Box 424

SAWYER SHARPEN SCISSORS
840 Fort St. 388-6228

AMWAY PRODUCTS MEAN quality and personal service. Try us and see. 721-3959.

Moving

DRUM CARTAGE
The moving specialists. Pianos, antiques, heavyweights. Storage facilities, packing and crating. Reasonable rates, free estimates. Call 383-9861 and save $$$

ECONO 22' VAN AND PROPER equipment to reliable, careful, courteous professional men, $20 per hour. We need your work. Best price 388-9155

NEED A TRUCK? NO MOVE too small. Very low rates. Insured. Phone M&M Cartage, after 4 pm, 656-3651, 386-3652.

FRANKS MOVING & STORAGE
Moving and pickup and delivery service. Also packing and crating available. Small truck $16 an hour, large truck $20 an hour. 382-5275, evening calls 382-2730.

NO MOVE TOO SMALL. CALL for free estimates, 721-3355 or 477-5408 anytime, Victoria.

MOVES AND DELIVERIES. EXperienced, efficient, insured. Eugene's, 383-3528.

WOODY'S MOVING, HAULING, pickup and delivery. $9.50 hourly for man and truck, 595-5650

LIGHT DELIVERY SERVICE, $8 a call. 592-7068.

MOVE AND DELIVERY. Truck, trailer. Experienced. Low rates. Call Mauricio, 384-8591.

SAVE SAVE SAVE. DON'T delay, call Gerry today. 385-8611.

Painters and Decorators

CLARK AND PATTISON PAINTING CONTRACTORS LTD.
Specializing in sand blasting, spray painting, wall coverings and special coatings.
"We Cover The Island"
Victoria 384-8831 384-0443
Nanaimo 754-9321
Courtenay 336-2296

WESTERN TEX-COATING LTD
All types of painting and repairs
Excellent rates
All work guaranteed
Victoria 595-1233

GARRETT PAINTING/PAPERHANGING
Immediate & Friendly Service
Quality at reasonable rates
Free estimates 478-0992

EXPERIENCED ENGLISH painters. Quality painting and decorating. Interior, exterior. Reasonable rates. Phone Mike or Joe 598-1794, 382-8123.

CANTERBURY DECORATING
Residential and Commercial painting, vinyl hanging, spray painting, free estimates. 479-3541.

W.E. FERRIDAY PAINTING, interior and exterior by experienced tradesman. No job too small, reasonable rates. 384-1513 days, 477-2843 evenings.

PAPERHANGING A SPEcialty. 30-years experience painting interiors and exteriors. No job too small. Free estimates. After 5 pm, 479-9401.

IF QUALITY AS WELL AS price is important. Call Specialty Painting at 595-4424 for a painting estimate. Fully QUALIFIED with solid REFERENCES!!!

TARTAN PAINTING AND DEcorating, Old Country tradesman, special rates for Old Age Pensioners. Free estimates. 386-7182.

PAINTING AND DECORATING, reasonable rates, satisfaction guaranteed. Terms. 595-4905, 479-2473.

B.M.B. PAINTING LTD
Residential and Commercial, Interior and Exterior. Reasonable rates. 642-4522 after 4.

EAVES, TRIM NEED PAINTing? Careful workmanship. Reasonable. Sam Burrowes, 385-2820, Harold Simpson, 386-7097.

SILVER BARRON DECORATing, exterior specialists, reasonable prices, guaranteed work. 598-4994.

EXP. ENGLISH PAINTER
Int. and Ext. 30 yrs. exp.
Paperhanging, Minor Repairs
Free Estimates 478-1810.

OLD AGE PENSIONERS PREferred. Residential house painting. Yellow pages or Garth Glover Painting, 385-6422.

SEMI RETIRED, INTERIOR and exterior painting, minor repairs, reasonable rates, free estimates. Days, 382-9925. Evenings, 386-2392.

RED RAIN ENTERPRISES
"Satisfaction guaranteed". Quality painting and decorating. Low rates. Robert 384-5948 evenings.

INTERIOR/EXTERIOR PAINTing and repairs. Reasonable rates. Free estimate. 382-9135.

15 YEARS PAINTING AND renovations. For free estimate. 478-4859.

18 YEARS EXPERIENCE
Free estimates, guarantee job. 598-8240.

JOURNEYMAN PAINTER, HAS own tools, will work by hour or contract. 478-3167.

RIGHTARM PAINTERS NOW in spray, roll on. Complimentary estimate. 382-1139.

SEMI-RETIRED. QUALITY work. Albert Roberts, 388-5651.

GET THE BEST FOR YOUR PAINTING DOLLAR
Interior & exterior & paper. 20 years experience. For estimate phone 385-8855.

FOR QUALITY WORK INterior and exterior. 28 years experience. Call 478-1254.

Paving

DRIVEWAYS, PARKING LOTS, tennis courts, subdivisions and patching. Free estimates. No obligation.
O.K. Paving Co. Ltd.
2840 Nanaimo St. 386-3414

Plasterers

FRIEDRICH PLASTERING and stucco. Patching specialists, older homes stuccoed. 656-2064.

COLEMAN PLASTERING
Quality lath and stucco. 478-9976.

STUCCO REPAIRS, LATHING, drywall taping, no job too small. 477-9498.

PLASTERING, STUCCO, REpairs, reasonable, 479-4779.

STUCCOING, PLASTERING and drywall. Jimmy's Plastering, 478-1118. Evening calls welcome.

Plumbing and Heating

NEED A QUALIFIED, REPUtable, honest tradesman plumber? G. Cooper Plumbing and Heating. New, renovate, service, gas. 382-8644 24 hours.

JOURNEYMAN PLUMBER, experienced repairs, renovations, and new installations. Anytime 479-6817.

36 BUSINESS SERVICES AND DIRECTORY

Plumbing and Heating

JIM MCGREGOR REPAIRS and alterations, apartment maintenance, OAP discounts. Guaranteed. 385-9239, 384-5320.

REASONABLE RATE PLUMBer, 24 hour service. Free estimates, 477-5742.

D & S PLUMBING SERVICE, alterations and repairs. Reasonable. 478-0965.

REPAIRS AND RENOVATIONS, 20 years experience, low rates, 24 hour service. 652-5813.

DAVID'S PLUMBING
Hot water tanks, drain cleaning, general repairs. 386-8881

PLUMBER, FREE ESTIMATES
479-1212

Refrigeration and Air Conditioning

BURNETT REFRIGERATION. Fridges and freezers serviced in your home. 382-4134 (24 hrs)

Roofing and Siding

T-LOK SOLID VINYL SIDING, 40-year Canadian guarantee, Good Housekeeping Seal, 5-year workmanship guarantee. 386-1934.

The Blue Army
385-7755

IRWIN INDUSTRIES. Solid vinyl siding, soffit 5" continuous gutters. Free estimates. 382-5154

PARKER JOHNSTON LTD.
1855 BLANSHARD. 382-9181
"Roofing Victoria Since 1935"

QUALITY ROOFING AND REpairs at reasonable prices. 721-3355 or 477-5408.

TAR AND GRAVEL AND ALL other types of roofing and repairs. 382-5412.

BEST OF WORK, FREE ESTImates, phone 595-6724. Immediate work.

Sundecks

duradek™
Vinyl sundeck floor covering for new and old decks. Free estimates. 478-0641.

I DESIGN AND BUILD THE finest decks. Call Phillip, 385-5554, 383-6841.

SUNDECKING
Free estimates. Call John: 479-0695.

Tailors

LEATHERWEAR ALTERAtions, repairs, remodelling, cleaning and dyeing. Elley's Leather Fashions. 738 Johnson, 383-7834

OAK BAY TAILORS
Tailoring, alterations, ladies and mens quality leather alterations. 1826 Oak Bay Ave. 598-4131

BRITISH CUSTOM TAILORS
1311 BLANSHARD 383-2632

Storm Windows

LOWEST PRICE QUALITY windows. Thermoglass, triple track. Call Enerheat 382-1224.

Tree Service

CEDARDALE TREE SERVICE
TOPPING
TRIMMING
REMOVALS
STUMP REMOVAL
SPRAYING
LAWN FERTILIZING AND WEED CONTROL.
FAST, COURTEOUS SERVICE BY PROFESSIONALS.
FREE ESTIMATES 385-9931

SPRAY NOW!
For leather jackets, lawn moths, dandelions, broad leaf weeds, aphids, loopers, caterpillars, all garden pests. Complete lawn and tree service. Green Thumb. 595-0104

SKIP'S TREE SERVICE
Fully insured
Professional work
479-5342

CUSTOM FALLING & TOPping. "Tree Specialists." Fully insured. 385-7013 anytime.

OLYMPIC TREE SERVICE
Topping, limbing, insured. 478-2850.

BIG WIND TREE SERVICE
low rates 388-6115

ISLAND TREE SERVICE. LOW rates, fully insured, dependable. 386-3047, anytime.

Upholstery

ACE UPHOLSTERY
477-0455
Quality workmanship. European craftsman. Free estimates.

REUPHOLSTERY AND FURNIture refinishing work done, quality work, reasonable rates. 382-4746 before 6pm or 479-3834 after 6, ask for Richard.

Window Cleaners

JACK'S WINDOW CLEANING, residential and commercial, free estimates. Call 383-3481.

WINDOWS WASHED, AVERage house $12. 478-9461.

38 TRAVEL

MAUI—BEACH FRONT
DELUXE 2 BEDROOM, FULLY FURNISHED CONDOMINIUMS. PLENTY OF RECREATION AND MILES OF SANDY BEACH. OFF SEASON RATES NOW AVAILABLE. BOOK EARLY. 383-4124.

MAUI
Off season rates. Deluxe 2 BR., 2 bath condominium across from sunniest beach in Maui. Book now for this summer and fall 477-3039, 383-9512

MAUI
Deluxe 2 bedroom fully furnished condominium located on a safe sandy beach.
OK Trucking Co Ltd, 386-3414

HAWAII — $449
includes flights on Wardair,
14 nights, transfers, etc.
Western Canada Travel Service
729 Johnson 382-6160

WAIKIKI, 1 BEDROOM, KOA Ave, block to beach, 2 adults, September $500, December 15—January 15th, $700, March 15th on $600 month. US funds. 598-3505.

BEAUTIFUL 2 BEDROOM fully equipped ocean front condominium, Lahaina, Maui. Off season rates, beautiful beach. Available month of October. 598-6994.

WILL SELL ½ SHARE IN 3 year old furnished 1 bedroom condo, Chateau Waikiki. 479-9522.

HAWAII. ENJOY THE BEAUTIful beaches of Waikiki this summer. Very low rates for Aug and Sept. 1 bedroom suite. 479-8443.

WANTED, RIDE TO VERNON, around July 7, share costs, 383-7837.

39 PERSONALS

ATTRACTIVE 5'5", 125 LB. middle aged widow lady who desires to meet active mature gentleman between 50 and 60 who is honest, has integrity, sincerity and trust. I am very lonely, and need companionship. The man must be a very light drinker. I am very sincere. Object matrimony. Photograph would be appreciated, and will be returned. Please write Victoria Press Box 514.

39 PERSONALS

SINGLE AQUARIAN MAN late 20's, not bad looking, has good taste in wine, colour, music, like travel, tennis, good humour and conversation. Searching for his dream girl. She is 19-28, not taller than 5'7", slim (and proud of it), with a warm personality and is exceptionally attractive. Please write to Victoria Press Box 511 and enclose photo. Absolute discretion assured. "Random Chance is hit and miss, explaining why I'm trying this!"

MALE, 43 YEARS, JUST DIvorced, looking for attractive female 35-45, for social outings, boating, sports events, weekends away and companionship. Particulars, snap if possible, to Victoria Press, Box 465.

SINGLE MALE, WELL groomed, late thirties would be very interested to meet similar type woman especially one with thick bountiful hair. Victoria Press Box 515.

ACTIVE OLDER WIDOWER seeking the good companion for daytime picnics by car. Lady should be slim, nonsmoker, minimal or nondrinker. Victoria Press Box 518

WOULD LIKE TO MEET A warm affectionate loving man 35-40 who likes children, outings, and quiet moments by the fire. Victoria Press Box 497.

LADY, 50S, WOULD LIKE TO meet same interested in a 2-week holiday in Hawaii. Victoria Press, Box 478.

MALE EARLY THIRTYS seeks females for companionship and mutual pleasure. Victoria Press Box 508.

PEN FRIENDS IN CANADA wanted urgently; all ages. Leisure Times (3A), Chorley, Lancs, England.

LONELY 38 YEAR OLD MAN, wishes to meet woman for discreet loving relationship. Phone 382-6837.

WHO CARES IF YOU ARE pregnant? Birthright does. Phone 384-1431.

FREE FOR THE ASKING - A listener who cares. Call NEED Crisis Line at 386-6323 - anytime.

WANT LESSONS IN MARINE Knot Tying. Work trade? Richard 384-5112.

40 BUSINESS PERSONALS

LONELY ???
and fed up with the "Plastic" type of people you've been meeting? Then take the first step to social happiness by calling us now!

PERSONALIZED DATING SERVICE
382-5122 382-4434
Serving Victoria and the Island. (See our T.V. ad on Channel 12).

INCORPORATE!
QUICK — INEXPENSIVE
Obtain your incorporation over the phone - fast. For more information call Self-Counsel Services, the law office of Jack D. James, M.B.A., LL.B. TOLL FREE 112-800-663-3035 (in Vancouver area call 986-3366).

INCORPORATE!
QUICK — INEXPENSIVE
Obtain your incorporation over the phone — fast. For more information call Self-Counsel Services, the law office of Jack D. James, M.B.A., LL.B. TOLL FREE 112—800—663-3035 (in Vancouver area call 986-3366.

FASHION FOCUS
HAIR DESIGNERS LTD.
ANDRE, MICHAEL AND CHRIS are offering advanced classes in the newest cutting techniques. For further information, please call 385-3641.

TELEPHONE MESSAGE
Relay Service. $15 a month. Phone 384-7071

MRS. DONNA
Psychic reader and advisor. There is no problem so great that she can't solve. For appointment call 386-6719.

PEACE RIVER BOUND? WILL be leaving this Saturday for Grande Prairie with pickup truck. Will transport you or your goods. 479-2379.

HYPNOSIS
Weight control, smoking, personal problems, stress. Call 382-4092 for appt.

ROAN SOUND PRODUCTION. Tape Duplication, Recording Services, Weddings, meetings, etc. 384-6110.

SUPER NATURAL
Teacup and card reading at FONDUE POT RESTAURANT
1100 Yates St. Phone 388-4468.

CARD READING IN DEPTH
Seventh Year 652-1765

FREE PLANTS AND WICKER! Have a Plant Party. 658-1131, 478-8054.

CONVERSATIONS UNLIMITED
Confidential appointment. Some Escorting. 479-0097.

LONELY? WRITE EMILY Quest Friendship Bureau. Confidential. PO Box 5220, Victoria.

FIRST-CLASS TYPING INcluding manuscripts, resumes, etc. Phone for quote. 383-3719.

PROFESSIONAL TYPING AND secretarial services. Prompt and efficient. Phone 384-4782.

MRS. PAYN-JONES, TRANCE medium, questions answered. 386-3603

FREE CONSULTATION. SKIN care, anti-cellulite, makeup, electrolysis. Phone Lesley 388-6477

FOOT TREATMENT. PHONE Monika at 592-1115 or 478-1245.

42 EDUCATION

THE RENNAISSANCE SCHOOL has a number of openings, grades 1-6, full curiculum program, with emphasis on basic skills and speaking abilities. For interview phone 382-2532.

"EARLY START". SUMMER program for beginning grade 1, emphasis on Phonics; reading, arithmetic, July 16th-August 10, time 9-2 pm. 382-2532.

ELEMENTARY TEACHER now accepting interviews for tutoring in all subjects. Special problem students welcome. 595-4764

TUTORING— PROFESSIONAL help by experienced teacher. French, math, new and old methods. 598-2331.

43 DANCING

DISCO-ENERGY
Easy no contract. Dancenergy 1322A Government St, 384-3841.

60 FUEL

EXCELLENT SPLIT, MIXED cord wood, $30 per cord on site. Available Mon thru Fri, 8 am - 4 pm. At Henderson Park Recreation Center, Cedar Hill X rd.

SPLIT ALDER, $35 PER CORD, pick-up yourself in Lake Cowichan. 749-3189, 749-3000.

FIREWOOD DELIVERED, $45 per cord. 478-2329.

CEDAR KINDLING, SMALL bundles, $1. 384-4360.

63 TIMBER

LOGS FOR SALE
Application #79
Shingle cedar logs
Total Volume 5—757.5 cu. meters
L/A 2.7 cubic meters
Location Pitt River
For further information contact S. A. Mowat, #1001—837 West Hastings, Vancouver BC. 683-7731

63 TIMBER

LOGS FOR SALE
Application #75
Cedar saw logs
Total volume 692.9 cubic meters
Log average 3.3 cubic meters
Location CZ9

Application #76
Cypress saw logs
Total Volume 430.4 cubic meters
Log average 0.8 cubic meters
Location Richply Airport Grounds

Application #80
Cypress saw logs
Total volume 166.6 cubic meters
Log average 0.9 cubic meters
Location Lower Ace

For further information contact Metropolitan Trading, #1520-625 Howe St. Vancouver, BC. V6C 2T6. 685-5204.

LOGS FOR SALE
Application #82
Merch cedar
Total Volume 2896.4 cu. me.
L/A 1.5 cu. meters
Location Pitt River

Application #81
Shingle Cedar
Total Volume 5350.7 cu. meters
L/A 6.7 cubic meters
Location Pitt River, Chemainus River and Cowichan Bay

Doman Forest Products Ltd.
Doman Log Supply, 435 Trunk Rd. Duncan V9L2P8. 748-3711.

LOGS FOR SALE
Application: 5036
Species: Hemlock Balsam S/L
Total Volume: 490.8 cubic meters
Log Average: 0.42 cubic meters
Location: Terrace, B.C.
For further details contact Indian Head Trading Co. Ltd., Suite 501, 2695 Granville Street, Vancouver, B.C., V6H3H4, phone 736-6556

TIMBER WANTED
Standing or felled
Top Prices Paid
385-7013
GLACIER LOGGING LTD.
"The Professionals"

WANTED TIMBER
FELLED, BUCKED or STANDING
Fir, Cedar or Hemlock
Ideal Sawmill
Ltd. 385-0441

WANTED TIMBER
Standing or felled. Selective logging and bulldozing.
ELK LAKE TIMBER
658-5046

FARMERS, LAND OWNERS, developers, Timber wanted, cash or stumpage, elect or contract logging. Skidders (2), loader truck and crew available immediately. Contact S.T.S. Logging Ltd, 743-2408, Art.

CEDAR POLES FOR SALE 652-2027.

65 BUILDING SUPPLIES

HOME LUMBER & Building Supplies
470 Ardersier Rd
385-8711

Doors — Doors
Embossed Walnut
No. 1 Select H/C
Prefinished 1⅜" thick x 6'8" High
2'0"-2'4"-2'6", 2'8"-2'10"-3'0"
C/W Prefinished Edges
All Sizes Only $14.95

Pre Hung Units
Above units available prehung c/w 2 sets emb. casing and emb jamb. Set Ready to Install.
Only $41.50

Louvered Bifolds
#1 Select Mahogany c/w hardware

	½ Louver	Full Louver
2668	$38	$34
5068	$74	$65

Duroid Shingles
210 wt. No. 1 Asphalt self seal. All colours in stock, per bundle. $8.95

INSULATION
FIBREGLASS
PRICE PER 1,000 sq.ft.

R12—4"	$145
R20—6"	$255
R28—8"	$345

GYPROC
Price per 1,000 Sq. Ft.

½" GYPROC	$115
⅝" FIRESTOP	$155
STUCCO WIRE	$32.95
PERMAX	$5.95

PLYWOOD
D UNSANDED

4x8—⅜"	6.50
4x8—⅝"	10.50
4x8—¾"	12.95

SANDED
FACTORY

4x8—¼"	7.95
4x8—⅜"	10.95
4x8—¾"	$16.95

LUMBER
STD. & BTR. FIR

2x4—92¼ Pet stud	$290
2x6—92¼ Pet stud	$290

STD & BTR. HEM.

2x4—92⅝ Pet stud	$255
2x6—92¼ Pet stud	$255

Deliveries made anywhere on Vancouver Island and Gulf Islands. Before you buy compare our prices. For quality, service and guaranteed savings, phone:
386-3374, 385-8711

BOSSOM GLASS CO. LTD
"OUR PRICES ARE LOWER"
382-3031 382-0222
SEALED UNITS
—Locally manufactured
—Custom sizes—7 Days service
OPEN SAT. 9:30-1:30

SAANICH LUMBER YARDS

Picket Fence 3 ft. high, 50 ft. long, choice of pickets	$36.90
12'x20' Garage	
Roofing extra	$420.00
8'x10' Greenhouse	
6'x7'6" Garden shed	$220.00
Work Bench materials	$14.00
Pram Dinghy kit	$57.00
5'x6' Compost box	$11.50
3041 Douglas St.	385-2486

WE'VE GOT THE EDGE
On Sharp Jobs.
Saw Sales & Sharpening
Specialists in Carbide
Saw Service
Exchange
Convenient Depots
CANDU SERVICE CENTRE
2825 Bridge 386-1122

65 BUILDING SUPPLIES

JUBILEE BUILDING SUPPLIES Ltd.
Try Us For Price
On The Following
Insulation
Drywall
Stucco Wire
Duroid Roofing
Permax
Polythene
Jenn-Air
Merit Kit Cabinets
(Opposite Town & Country Next to MacDonald's Bakery)
574 CULDUTHEL RD. 388-5412

NORSECRAFT HARDWOOD Industries Ltd. 383-4233
NOW IN STOCK
RED OAK
NORTH AMERICA
ALSO: Open Saturday All Day
541 David St. 383-4233

Butler Brothers Supplies
Butler GROUP
2046 Keating X-Road
652-1121

SIDEWALK AND PATIO SLABS
10x20x2⅜ $1.17 ea.
12x24x2⅜ $1.55 ea.
20x20x2⅜ $2.17 ea.
Ready-Mix concrete and Mortar 60 lb. bag $2.30
4x12x12 screen blocks 97¢ ea.

Clarke Doors Ltd
542 Hillside Ave.
386-8861
Replace your old front door with a new CEDAR or METAL ENTRANCE DOOR now.
HOME BUILDERS. We would be pleased to quote on your residential doors.
We also carry overhead garage doors in wood and metal
Installation and repair service available on all doors.

Attention Builers
We sell, cut and install rebar, rewire and mesh. Best prices. Free delivery on large orders. Days 652-1440, eves. 595-8166.

ROUGH SAWN RED CEDAR, 4x4, 67¢ lineal ft. 2x4, 34¢ lineal ft, 2x6, 50¢ lineal ft. 2x8, 66¢ lineal ft, 2x10, 84¢ lineal ft. 2x12, $1 lineal ft. 642-5132 or 642-3520

SLUGGETT & BROWN JOINERY
Wood Windows, Doors, Frames
526 DISCOVERY ST. 382-3011

EXCELLENT SHAKES
Good supply of 18" Barn Shakes, $48 per square. Delivery available. 652-4868.

DRYWALLERS
1 complete set of feather weight taping tools, as new. 112-743-4431 after 6.

OLD FIR TIMBER. SOLID. Various sizes. Phone Ken. 382-3543 after 5

ALUMINUM SECURITY doors, Schaeffer, 2 sets, offers. 479-2136.

750 GALLON FIBERGLASS septic tank, best offer. 479-1212.

70 MUSICAL INSTRUMENTS

FINAL DAYS
Anniversary Sale
Ends June 30
—all amps 20% off
—sheet music 50% off
—all guitars on sale
—plus much, much more
HALL-FAIRFIELD MUSIC CENTRE LTD.
728 Fort St. 385-3307

EATON'S
Specialists in
HAMMOND ORGANS
For Over 20 Years
Four Teachers Available
Use Your Eaton's Account
Main Floor Eaton's Home Furnishings Building

SPECIAL SALE
Farfisa suitcase organ $600
Aria 9 pc drum outfit $885
and many other bargains

Pamus
386-8475
CHARGEX—MASTERCHARGE
MUSICAL INSTRUMENTS
1108 Blanshard (at Fort) 386-8475

SUMMERTIME BLUES?
Not with prices like these:
Marshall 100w standard $550
Marshall 100s master $650
Marshall 45w combo $450
Hiwatt 50w combo $750
Fender Vibrolux $300
Fender Precision $500
Shure PE588 mics $75
Classical Guitars $52.50
SOFT SOUNDS
THE GUITAR SHOP
535 YATES ST. 381-5814

NEW PIANOS BY LESAGE, MASON, AND RISCH, $1895 AND UP. TRADE THAT UNUSED COLOUR TV, BICYCLE, FRIDGE, TAPE RECORDER OR ANY HOUSEHOLD EFFECTS OF GOOD QUALITY ON THESE SUPERB PIANOS.
PORTER MUSIC
775 CALEDONIA 382-9542

ALLISON PIANO
Unique Investment, Canadian Vintage piano, fully restored oak art case, complete mechanical restoration, guaranteed. Also restored Mason and Riesch player piano with rolls, written guarantees. Both Superlative examples. 384-3935.

EATON'S
CASH FOR USED PIANOS
PHONE 382-7141 LOCAL 230

THE CONN STARBRITE organ is easy to play on your very first day. Automatic rythmn set the tempo, you add the melody. Try it for only $1995. at SOUND OF MUSIC LTD., 1517 Quadra, 383-0239.

70 MUSICAL INSTRUMENTS

CLEARANCE
We are clearing out our PA system and guitar amplifier rental inventory at huge reductions. For details call:
NELSON'S MUSIC
1315 Government 385-9728

CASTLE MUSIC
1965 Les Paul custom original w/case, $575; Univox stage echo, $150; Rhodes Jamus pre-amp and 100 watt amp, $750; travis bean bass, $1290; lots of Roland, Vocorder, Promars, MP 600. Great savings on all new and used equipment.
477-7625

ESTATE SALE
7' grand piano, good condition. MUST BE SOLD. A real bargain at $2850
Gleeson Music City
HOME OF HAMMOND ORGAN
714 FORT 388-9632

RICHARD DENZIL
PIANO TUNER—TECHNICIAN
Regulation, repairing, rebuilding.
388-9295

URGENTLY NEED BY TECHnician apprentice, older Canadian or American piano, for rebuilding practice. Please phone: 383-4287.

YAMAHA 8 CHANNEL STEREO mixer, excellent condition. $675. Replacement value $1350. 595-5505

McMUSIC IN HATLEY PARK
2244 Sooke Road 478-4622
Mon.-Fri. 10-7, Sat. 9-6

CHECK OUR GUARANTEE
CASCADE ORGAN and PIANO
In Hillside Mall 595-4124

FINE PIANO TUNING AND APpraisals. Phone Alan Lehmann, 478-7862.

BABY GRAND PIANO FOR sale. Mahogany cabinet and bench. 479-9882.

3 PIECE DRUM SET WITH cymbols, good condition, $250. 477-2610.

IBANEZ BANJO, EARLY model, just overhauled. Best offer. 384-7396

QUALITY BABY GRAND piano for sale. Call 479-9222

PRE-CBS FENDER BASSMAN head and Bandmaster cabinet. Best offer 595-8954.

TWO 15" ELECTRO VOICE SRO bass speakers in Sound Source Enclosure. $200. 386-3335.

STUDENT WOULD LIKE TO buy, rent or babysit grand piano. Please call Bill, 479-8351, after 6.

73 LES PAUL 55 SPECIAL EDItion, with case. $600 or trade for Fender Telecaster. 652-2054.

RAVEN SEMI-ACOUSTIC GUItar, good condition. $100 or best offer. 478-4466

SHELBY ACOUSTIC GUITAR and case, A-1 condition, $180. 478-2606.

ACOUSTIC GUITAR WITH case. Excellent cond. $135 OBO. Gord, 388-6851.

WIRLITZER CHORD ORGAN. Perfect condition. Mahogany with bench. 383-6942.

MANDOLIN, EXCELLENT condition, $50. 598-3596.

71 MUSIC TEACHERS

THE MUSICMETHOD (FORmerly Scott School of Music) now registering for Fall. Piano, organ, accordion, guitar. Popular and classical. Traditional and Gospel Stylings. Improvisation. Suzuki and Music readiness, age 3 up. Call Colleen: 382-8244, 384-4623.

SUMMER PREPARATION course, children 3-10. Prepare now for Fall. Call the Musicmethod 382-8244, 384-4623

77 MOTORCYCLES

NEW YAMAHA DEALS

77 RD 400's	$1,399
78 YB 100's	$729
78 DT 175	$1,199
78 TY 175	$1,199
78 TY 250	$1,459
78 SR 500	$1,899
78 XS 500	$1,999

79 YAMAHA DEALS
GTMX 80 MINI
$699
Including helmet, shields and freight and P.D.I. and riding instruction.

YZ 100
Bell Moto Star helmet included with purchase.

XS 400F DELUXE 400
With mags. $2,199 including freight and P.D.I., safety bar, carrier and backrest and riding instruction.

PLUS
Many other in store deals. We havel all models of
YAMAHA SPECIALS
650, 750, 1100 in all colours, and we're dealing on them now.
MULLINS MARINE
Your Yamaha Centre

NEW HONDA DEALS
Buy any new HONDA 400 T1, T2, or Custom and receive safety bar, carrier and backrest at no extra cost.
Buy any new HONDA TRAIL BIKE from 125cc and up and receive Bell R.T. Helmet at no extra cost.
Buy a new HONDA 650 and we will incude safety bar, carrier and backrest and a Bell R.T. Helmet.
SEE US NOW FOR YOUR NEW HONDA AT
MULLINS MARINE
921 Yates St. D-5245
382-1928 382-4515

1976 650 YAMAHA, 12,000 MILES, excellent condition, asking $1650. Call 477-7739 or 386-0125.

77 MOTORCYCLES

USED BIKES

ROAD

79 CBX	$4,499
★79 HONDA CM400	$2,099
★78 HARLEY FXE	$5,395
★78 YAMAHA XS1100	$4,999
★78 HONDA GL1000	$3,599
★78 HONDA CB750	$2,695
78 HONDA CX500	$2,399
★78 HONDA CB400	$1,699
★78 YAMAHA XS400	$1,699
★78 HONDA CM185	$1,299
★78 HONDA CM185	$1,299
77 KAW KZ1000	$2,799
★77 KAW KZ650	$2,299
77 HONDA CB550F	$1,795
★77 YAM XS650	$1,799
★77 YAM XS500	$1,699
★77 SUZ GS400	$1,599
77 YAM RD400	$1,299
77 KAW KZ400	$1,299
★76 YAM XS750	$2,699
★75 HON CB750	$2,099
75 HON CB360	$1,099
★74 HON CB550	$1,799
★73 HARLEY SPORTSTER	$2,999

TRAIL

78 YAM IT250	$1,199
77 HONDA XL350	$1,399
77 YAM IT175	$899
77 YAM DT125	$899
77 YAM YZ100	$699
75 YAM MX80	$399
74 MONTESSA 250T	$799
73 HODAKA 125	$499

MOPEDS

78 HONDA NC50	$379
78 HONDA NC50	$349
76 HONDA PC50	$349
75 MOBYLETTE	$239

★ Denotes extra equipment
PLUS OTHERS NOT LISTED
SEE US NOW AT
MULLINS MARINE
921 Yates St. D-5245
382-1928 382-4515

HWY. MOPEDS
45 m.p.h. Single and double seaters now in stock.
SOLO MOPEDS (German)
On sale this month from $399
COMPLETE PARTS INVENTORY
EXPERT REPAIRS
by meticulous mechanic
ISLAND MOTORS
B.C.'s Largest Moped Centre
385-3515 602 Esquimalt D1920A
Member Better Business Bureau

POWERTOWN M.C.
Service to all Makes. Hi-Performance parts. 384-1249. D199169A. 614 Grenville.

VICTORIA HONDA
Harley-Davidson
2851 DOUGLAS 386-8364
DL5854

ONLY 1400 KMS
1979 Honda 250 XL trail, immaculate condition. $1650 or best offer. Can arrange financing. 478-1493.

AUCTION. HAPPY VALLEY Centre, Saturday July 7, 1 pm. Taking consignments now. 478-6293. See our ad under miscellaneous wanted.

1977 YAMAHA IT 400, $950. 2500 kilometers, new chain and sprocket, very good condition. 652-4606.

SUMMER MACHINE! 1977 Honda XL350, 7043 miles, two helmuts, gloves. $1,000. 598-5398 after 4:30.

1978 SUZUKI 250 ENDURO. OFF road or highway use. Low, low mileage, new condition, $1100. 592-6541.

MOVING MUST SELL HONDA 1978 CB400T, 3,000 miles, like brand new with two helmets, firm. $1250. 595-6165.

1972 HARLEY DAVIDSON 1200, rebuilt engine, stock condition, $5,000 or best offer, after 6, 382-8098.

YAMAHA 400DT, 650 KM, LIKE new condition. $1200. Phone 382-8291 days, 383-2198 nights, ask for Steve.

1978 754 HONDA SUPER SPORT, low mileage, excellent condition, $2500 or best offer. Phone after 6, 478-8881.

MUST SELL, 1977 KAWASAKI KE175, street and trail, showroom condition, only 500 miles, first $900 takes. 478-0247.

1977 SUZUKI GS750, 9,000 KM, excellent condition, custom seat, paint, exhaust, camshafts. Phone after 5, 656-5001.

Brooklands Motorcycles
HARLEY-DAVIDSON HONDA
937 Fort D6121 383-5926

FREDERICK MOTORS
SUZUKI—KAWASAKI—BMW
616 Queens DL00834A 383-0823

1977 HONDA 750 AUTOMATIC. Low mileage. Excellent condition. $1875. 474-1505.

1974 SUZUKI 750. WILL TRADE for late model Comet or Mustang. Other offers welcome. 477-8667.

'78 XS 1100 YAMAHA. IMMACULate. Warranty. Extras. $3600. 595-5327 after 6.

1977 YAMAHA 650, 6,000 MILES, over $400 in extras, Bell Helmet included. $1700. 479-4325.

76 SUZUKI GT 500, 6000 MILES. Extras. A1 condition. $1500. 478-7063

1962 HARLEY DAVIDSON, PANhead, chopped, show condition, 381-6323 or 388-6788.

78 SUPERGLIDE FXE excellent condition, 5000 klm. Accepting offers. 383-8062.

1976 HONDA CB 750F SUPERsport, excellent condition, $2100. 743-9355, Cobble Hill.

1978 HONDA CB400A, ALL extras, 4700 km, $1600 firm. 383-0281 after 6 pm.

'78 HONDA 185. LOW MILEAGE. Superb condition. New helmet. $1000. 598-1055 after 5.

1978 HONDA XL 175, LOW MILEage, economical, immaculate, $1000 or offers. 381-5870

1976 SUZUKI RM250, HELMET, rebuilt engine, $650, good condition. 592-0976.

77 YAMAHA IT 175, 877 KM. Asking $875 or best offer. Tony 386-2136 or 384-1387

1973 KAWASKI 250 S1. GOOD condition. $650 or best offer. 383-5789.

1973 KAWASAKI 750, 2500 MILES on top end, clean and quick. 478-6210.

1974 YAMAHA 500 TWIN, 9700 miles, offers or trade for car. 385-9865.

'77 YAMAHA RD400. EXCELlent condition. Extras. 4-months old. Offers. 386-9339.

TRIUMPH 1977 750CC, 3,700 miles, excellent condition. $2,500. Phone 388-5846.

1978 HONDA TWINSTAR 185, 4,000Kms, 125 Km/G, extras. 595-6557.

1972 HONDA 500-4, $1100 FIRM. 2 Bell helmets extra. 2-1018 Mclure. 386-2971.

1977 YAMAHA DT500 ENDURO, 1250 km. Immaculate condition. $1450. 384-1328.

WANTED: HODAKA 90 ENGINE parts. Phone 592-1306.

1977 HONDA XL-125, IMMACUlate, $600. Offers. 477-2060.

1976 BMW 900, FLAWLESS, $3000. 477-7318.

1972 KAWASAKI 750. HIGHLY modified. 595-1306

'72 YAMAHA 60 FOR SALE, $225 or best offer. 479-2696.

77 MOTORCYCLES

1977 HONDA XL350. AS NEW, 2000 miles. $1100. 595-6894

WANTED 80 IN GOOD CONDItion. Call 477-3809 ask for Rob.

'74 HARLEY-DAVIDSON Z90, low mileage, $375. 478-0010.

79 HONDA HAWK (400), LOW mileage, $1900. 652-3838

YAMAHA TY 250 TRIAL, $650. 658-8177.

NC50 EXPRESS, BRAND NEW, $399. Phone 478-4217

WANTED: 74 MX ENGINE 250 cc. 642-3270

1978 YAMAHA 175 CC ENDURO, tested, 900 miles. 384-9453.

1976 HONDA 360T, 10,000 MILES, $800 or best offer. 477-5971.

69 TRIUMPH 500, REBUILT TOP end, $1200. 743-4943.

1972 HONDA CB-350, TESTED. 598-5657 after 5pm

1975 CAN-AM 175. NEW TOP end, $600 offers. Eric, 474-2687.

1971 HONDA CB 350, GOOD running shape, $300. 595-1558.

78 BICYCLES

24" CANADIAN SEKINE, TOP of line, chrome Moly frame. Shimano, Sakae worth $375 new, $250 firm. 386-2092 after 5 pm.

MEN'S PEUGEOT 10 SPEED, good as new. Asking $95. 477-5515.

19" APOLLO 10-SPEED FOR sale. 477-4491.

WELL KEPT LADIES BICYCLE for sale. 1669 Kisber, 477-6819.

2 GIRLS 3-SPEED HIGH-RISE bikes, $40 each. 652-1353.

80 BOATS and MARINE

ONLY 3 LEFT!
Just 3 new packages left at great prices
New 1978
DOUBLE EAGLES

14' CAMPER TOP
Wiper. 1,250 lb. Galv. EZ Loader, 40 h.p. Merc. electric.
$4590

17' CAMPER TOP
2 Wipers. 2,200 lb. EZ Loader with brakes. Built-in tank and gauge. 90 h.p. Merc. electric.
$8500

NEW 1978
SILVERLINE

16' HILO
120 Mercruiser I.O., 1,800 lb. Galv. EZ Loader. All deluxe pkg.

NEW
HONDA-MERCURY OUTBOARDS
ALL AT
MULLINS MARINE
925 Yates St. 382-4515

THE SUNRUNNERS ARE HERE!
Bob Whyte Marine is proud to announce the exclusive Vancouver Island dealership for SUNRUNNER boats.
The following items are STANDARD on every boat:
—Full fiberglass inner liner
—Full foam flotation.
—6' solid teak fishwell.
—All stainless steel bowrails.
—Full canvas top.
—Full deck hardware.
—Anchor locker.
—Safety glass walk-thru windshield.
—Custom sleeper seats port and starboard.
—Solid teak step rails.
—Built-in 20-gal. fuel tanks.
—Speedometer.
You've got to see these boats to believe them — and they're competitively priced!
17, 19 and 21' Models
In Stock Now
bob whyte marine ltd.
SALES AND SERVICE
Corner Harbour and Resthaven
656-7286, SIDNEY
OPEN EVERY DAY
9 A.M. 'TIL 6 P.M.

SUPER WEEKEND '79 SALE
AT YOUR 1-STOP MARINE CENTRE
Mercury Marine
800 Cloverdale
385-1457

PELAGIC
PACIFIC INDUSTRIES (1974) LTD.
a COMPLETE stock of
FIBERGLASS AND EPOXY MATERIALS
ZSPAR
MARINE PAINTS
428 E. Burnside
VICTORIA
386-1811 386-7814

SQUIRE & COOMBS
MARINE BROKERS
304 LAW CHAMBERS, BASTION SQ.
LENITA — 34'8" A troller, diesel. Nice accommodation. Fully equipped. New survey. Offers
PACIFIC COMBER — 38' Westcoast troller. Isuzu diesel. Full hold $110,000
MAPLE BAY — 35'6" 7 ton Gillnet troller. Iced and ready to fish. Well maintained $110,000.
ISABELLA POINT — 36.5 C licence X troller $32,000
34' 6" 7 ton A licence $49,000
C Licence for sale
WANTED
"A" licence 5-6-10-26 tons; 20-30 ton packer, must be in good shape. 384-3363

80 BOATS and MARINE

GIBSON POWERCRAFT CENTRE LTD.
Dealer For:
BAYLINER
HOURSTON GLASSCRAFT
JOHNSON Outboards
VOLVO—OMC Sterndrives
MIRROCRAFT Alum. boats
Full Selection of ACCESSORIES
2520 Government (Near Bay)
382-8291

DIESEL ECONOMY
COASTER 23
motor cruiser
NATIONAL
Boat Sales Ltd.
2060 White Birch Road
Sidney, B.C.
V8L 2R1 Tel. (604) 656-3966
AND ALSO AT
False Creek, Vancouver

Opening Soon, A Beautiful Sales Lot Where you can Consign your Boat for Sale. WE WILL SELL YOUR BOAT! Book today with John Woods or Bob Allison at Reg Midgley Motors Ltd., 736 Cloverdale Ave., 385-8756.

McQUADES MARINE SUPPLY LTD.
1252 Wharf St.
388-4343

HARBOUR MACHINE LTD.
CHRYSLER—VOLVO
Marine gas and diesel engines
Complete Propeller and Shaft repairs
One day service when necessary
Custom Machine and Welding work
31 Erie Street 383-6555
MAST CRANE
Pull, step or work on your mast plus mast storage or sailboats to 4,000 lbs.
GAS DOCK
Open Mon.-Thurs. 8 a.m.-5 p.m.
Fri.-Sat.-Sun. 8 a.m.-9 p.m.
July 1-Sept. 3, 7 days
8 a.m.-9 p.m.
VAN ISLE MARINA
2320 Harbour Rd.,
Sidney 656-1138

THUNDERBIRD YACHT SALES
WESTPORT MARINA
Next to Swartz Bay Ferry
2075 Tyron Road, Sidney, B.C.
656-5832
NEW and BROKERAGE boats
OPEN 9 a.m.-5 p.m.
7 DAYS A WEEK

WE ARE
DINGHY SPECIALISTS
And carry the largest selection in stock in B.C. Davidson, Livingston, Galleon, Halda, Hawthorne, Sportyak and many others. Cartoppers, too.
ALL BAY MARINA
656-3167
2238 Harbour Rd., Sidney
(Open 6 days 8:30-5:30
Closed Mondays)

DJ YACHTS
ALBIN 25 — Two vessels just listed. Volvo diesels — FWC — Low hrs. — well equipped. Radios etc. One standard and the other with full sail rig. Reasonably priced.
For more information please call Don White and Joyce Omlid 656-5558. Randy Boyle and Mike Barton 598-3366.

Kken prasing equipment
for Outboards
CHRYSLER, SEAGULL
934 Goldstream Ave. 478-9313

CANOE COVE
Yacht Sales
Open 7 Days a Week
656-5711 656-3918
Evenings, 652-4386

ATTENTION GAS BOAT OPERATORS
Eliminate the danger of engine compartment explosions with the Seaboard Gas Detector, $149. Simple installation. Available at Wilson and Proctor, 808 Devonshire Rd., 385-3481.

32 SUPER CRAFT
Cabin Cruiser, made in Hong Kong, Perkins twin diesel, beautiful teak interior, carpeted throughout, fridge, H/C water, propane stove, sleeps 6, many extras. Complete and ready to go, immaculate condition, $45,000. Boat house and mooring available Victoria. 592-1110, 595-5629.

TROPHY SALMON
HAKAI PASS
Want a good fish story? Come with us to Hakai Pass. Stay aboard our 75' boat for a truly memorable fishing experience. Peak season bookings still available. Laredo Charters, 477-8780.

LANDING CRAFT Sealander
Loading craft style, work or crew boat. 4 models. 1-8 ton loads.
Sealander Marine Corp.
119 Charles St., N. Van. 929-5451

26' SABRECRAFT
307 inboard outboard. 9'6" beam, sleeps 6, fly bridge, fully canvas, standup head, stove, ice box, VHF marine radio, CB radio, am/fm 8 track stereo, sniffer, and much, more. $15,750. 112-743-4403, Cobble Hill.

QUALITY, DEPENDABILITY and safety combined in this immaculate Surfer 24. Priced to sell quickly. This boat is loaded with extras - Trim tabs, two batteries. Fresh water cooled engine with heater, CB and depth sounder, etc. Used mostly for fishing. Asking $15,200. 477-6325

CB Units
40 Channel CB, noise blanking, LED readout, .8 microvolt sensitivity. Installation available. We service all makes.
B.C. SOUND & RADIO SERVICE
931 FORT 383-4731

BOAT TRAILER SPRINGS
See us for repair or replacement of your orn or broken springs and fittings. LOGAN'S RV SERVICE, 650 Burnside East. 384-0213.

17' DOUBLE EAGLE, HARDtop, 130 hp Volvo-Penta I/O, 800 hours, complete with Lowrance sounder, downrigger, rod holders, hour meter. 9.9 outboard. New anti-foul, zincs and canvass, Spotlight, wipers. Best offer. 592-0613.

76 — 20' DOUBLE EAGLE 225 hp. Wakesha 400 hrs. F.W.C., tabs, sndr, ssb/cb, comp, spt H, fg dgy, hrn, mtr brkt, 3 prps, 2 grnd tkl, 2 fl syst, gly pk, wrd dl bat, and much more. Exc cond $11,000. 723-6415.

80 BOATS and MARINE

IDEAL BOAT FOR BEECHY Head. 18' hardtop Hourston glasscraft, 155 OMC hp inboard/outboard, brand new leg, trim tabs, Johnson CB, Seafarer sounder, Roadrunner trailer. 74, 7½ hp Mercury long shaft. First $6000 goes fishing. 478-3022

PRICE REDUCED
76, 17½' deluxe glass ply, immaculate, 140 Merc, FWC, 170 hours, 3500 lb Calkins trailer. Full canvas, CB, water skis, paddles, life jackets, boat ladder, wiper, rod holders, 2 props, like new. $6900. 721-3846

merCruiser
Cordova Bay Chevron Service
5144 Cordova Bay 658-5200

53' TUG, BROCKTON, VINTAGE wood double-ender, with a history, ready to go for work, pleasure or liveaboard. Gardner (6) diesel in top condition completes this rare find. Located at Denman Island. $18,000. 112-335-0108.

NEW 16' FIBERGLASS MARLIN Runabout, Morse steering, sleepers, convertible top, new 1550 Roadrunner, rebuilt Evinrude 55 hp. Package price, $4500 or will sell separate. Phone 642-4242 days, 642-4101 evenings.

18' GLASSCRAFT HARDTOP with Volvo inboard/outboard, 9.9 Evinrude, depth sounder, CB radio, Roadrunner trailer and moorage at Pedder Bay until March 1980. Offers on $6500. 477-6719.

SMALL BOAT MISCELLANEous. 18 and 6 Horse outboards, 4 aluminum windows, windshield, swivel stove, motor bracket, remote control, rails, cleats, rod holders. All very reasonable. 656-2690.

16' RUNABOUT, FIBREGLASS over wood, with shelter cabin. Two motors, good working order. 40 horse Johnson, 6½ horse Seagull. Controls, fuel tanks, tilt trailer, many extras. 383-0564 after 5 pm

20' STARCRAFT ALUMINUM, Cutty cabin, Volvo 115 I/O, tabs, head, new camper back, trailer. Clean and tidy, low hours. Excellent for fishing. Very economical. Reluctant sale due to change of plans. $5500 firm. 382-1334.

1976 24' REINELL SEDAN cruiser, 200 h.p. Volvo, head, galley and all extras, for sale by public auction, Cowichan Country Auction, 3 miles south of Duncan on Trans Canada Hwy. July 1st at 1pm.

1975 9.8 MERCURY LONGshaft as new; 2 sets Mercury remote controls, 6 and 12' cables, 2 OMC 5 gallon tanks, as new, 40 channell Realistic CB radio, model TRC 424 with twin antennas. 382-4353.

WHARFAGE
40' and 20' slips, monthly basis, no liveaboards. GYPSY YACHT SALES, 2270 Harbour Rd. 656-5591.

24' "GLASPLY" CABIN CRUISer, full galley package, forward sleeping area, head, sliding door, full canvas back, FWC Volvo Penta, excellent condition, $14,900. 656-1707.

WANTED: TO GO FISHING with Class A operator who has vessel for sale, excellent credit references and marine qualifications. Phone 390-2652 for Greg Senior.

SACRIFICE SALE. MUST SELL 16½' fiberglass Competition ski boat, 275 horsepower I/B V8, heavy duty trailer. Immaculate condition. Offers on $7,000. 384-3603, 479-8983.

"CLICENCED"
Commercial Fishboat, new Volvo power, hydraulics, sounder, CB, searchlight, galley, bunk, dual controls, with or without gear. 479-8806, after 6.

31' CHRIS CRAFT, LAPSTRAKE hull, Twin 283's, head with vanity. Oil stove, sounder, CB, etc. Bottom just painted. Excellent condition and ready to go. $24,000. 652-4551.

SKIER'S DELIGHT
19' Glen L Thunderbolt. Chevy 350 LT1, completely done. $12,000 replacement value. Used last summer only. Selling at a great loss. Trailer included. 112-743-5203

16' DREAMBOAT, GOOD CONdition, moulded birch hull, convertible top, 35 h.p. electric start Johnson, 2 tanks, rebuilt trailer. Many extras, $1400 or offers. 477-1083.

CUSTOM BOAT-STEREO Installation
Call HOMARK for details 381-5622

Commercial Fishermen
For a fair price and fast results sell your vessel through Ray Mason 479-8822.

15½' SANGSTER, FULL CANvas, 60 Hp Johnson outboard, Calkins trailer, $2500. Calkins trailer for 19' boat, surge brakes, as new $1500. 382-5266.

24', FIBREFORM, COMMAND bridge, 225 horsepower OMC, CB radio, trim tabs. Will accept smaller boat in trade. $15,900. 652-1831, 652-1283.

18'X7'4" FIBERGLASS OVER ply, Deep V boat. Deck, cabin interior unfinished. Moving must sell before end of month. Best offer takes, 941 Violet Ave.

15' SILVERLINED FIBERGlass boat for sale, including Roadrunner trailer and 50 hp Mercury motor. Approx 1½ years old. Asking $4500. 385-4895.

17' FIBERFORM TRI HAUL, stand up canvas top, Calkins tilt boom trailer, 65 Merc in excellent shape (just tuned up). $4200. 721-3408.

AUCTION. HAPPY VALLEY Centre, Saturday July 7, 1 pm. Taking consignments now. 478-6293. See our ad under miscellaneous wanted.

18' HOURSTON HARD-TOP, 110 hp Mercruiser, F.W.C. 10 hours since overhaul. CB, Seafarer sounder, SM, bracket, bilge pump, $4750. 477-5706.

16' FIBERGLASS CHRYSLER Charger 154, 70 HP and 6 HP Chrysler engines, Chrysler trailer. Beautiful condition. Complete outfit $4000 or offer. 598-6376.

BARNACLE YACHT CHARters, cruise Gulf Islands and San Juan July 7th for 1 week on 36' Grand Banks, accomodation for 4 people, $400 each. 382-6633.

WANTED URGENTLY PARTS for Raytheon depth sounder and recorder model 701E. Reward. 656-7149.

SEA CHEST
MARINE SUPPLIES
656-2421
9732 1ST ST., SIDNEY

URGENT SALE. 78 20 HORSEpower Merc, 15' glass/ply. Small cabin, trailer, $850 or best offer. 383-0703

40' YELLOW CEDAR CRUISER (built 1949). 6 cyclinder diesel. Asking $22,000. Offers. Must be sold. 595-8993.

GOING FISHING?
20' Apollo, 140 OMC, cutty cabin, compass, complete with trailer and moorage. $6500 or best offer. 385-9329.

FIRST CLASS FISHING VESsels for sale. For information on any boat in the fleet, call Ray Mason 479-8822.

17' CEDAR DISPLACEMENT hull, marine inboard, excellent condition, extras. $2500. 595-3830.

16' FIBREGLASS BOAT, FULL canvas top, equipped with E-Z Load trailer. 55 Johnson outboard. $2100. 652-3056 after 5

22' SANGSTER, 188 MERcruiser, fresh water cooled. Trim tabs, swim grid, CB, sounder. $11,500. 385-2570

IMMACULATE AND RARE 72 Reinell, 24' Express, perfectly maintained. Every option plus. $11,000 firm. 652-5549

18' PLYWOOD/FIBERGLASS fishing boat, full cabin, $700. 598-4378.

80 BOATS and MARINE

12' FIBREGLASS RUNABOUT, no motor or trailer, good cartopper. Ex-work boat. $250 or offer. 477-1253

MAKE AN OFFER. 20' CABIN cruiser, 4 years old, Volvo I/O, galley, head, CB, sleeps 2, fishing tackle included. 656-4980.

12½' ACHILLES INFLATABLE in good condition with new floor boards. Boat is a copy of a Zodiac. $700. 385-2936.

30' COMMAND BRIDGE cruise, sleeps 4, H/C water, radios, etc. $15,000. At Maple Bay. Phone 112-746-7359.

FIBREGLASS REPAIRS AND MODIFICATIONS
Production molding
Guaranteed Workmanship
Phone 642-4242 days
642-4101 evenings.

28' CHRIS CRAFT, DOUBLE plank hull, twin 6 cylinders, built in 1958. $9000. Boathouse available. 478-3940.

15½' FIBERGLASS OVER wood speed boat, with drop bed trailer, $250. 386-0678.

35 HP VIKING OUTBOARD motor, electric start, runs great, $300. 386-0678.

16' CALGLASS, FULL CANVAS, Roadrunner trailer, 1976, 50 hp, 1975, 9.8 Mercury motors. Excellent condition, $3950. 592-0772

14' RUNABOUT WITH 20 HP Johnson, pulls two skis, $500 or best offer including trailer. 652-5813.

17' BOSTON WHALER, FULLY equipped including 70 hp Evinrude outboard. Ganges 653-4404

10½' FIBERGLASSED BOAT, 5½ hp Johnson motor and tank. $400 or nearest offer. 479-6223 after 5pm

15½' SANGSTER, 80 HP MERC, Roadrunner trailer, full canvas, sleeper seats, extras. $3250. 656-7162

12' ALUMINUM BOAT, GOOD condition, complete with oars. 479-1318.

"C" LICENSE
For sale, offers, 592-1878.

BOAT TRAILERS FOR RENT. 598-3393

WANTED GILL NET ROE LIcense and equipment. 112-926-8069 collect.

PASSAGE MARINE
New, used and brokerage boat sales. Dealers for Zeta boats, at Cedar Grove Marina.
656-2580 388-5464 Pager 580

24' SEARAY, GOOD CONDItion, loaded with extras. 386-0543 or 383-4756.

43' TROLLER, 12 TON A LIcense, for sale or lease. 112-537-5065.

14' SKI BOAT AND TRAILER, $500 or best offer. 383-6319 or 592-6652.

FLOAT HOUSE, FULLY equipped, used by family. We loved it. $15,000. 477-5467

34' COMBINATION 3 YEAR B licence, diesel motor, $48,000. 112-682-3816.

24' WINNER FLYING BRIDGE, 400 hours, dinghy and many extras, $12,000. 478-8864.

CHRIS'S SPRAY SERVICE. SANDBLASTING of boat trailers, metal and stucco. 478-7891, after 5.

COMPLETE BOAT, MOTOR and trailer runabout, 18 hp Johnson, 384-5721.

EVINRUDE 2 HP OUTBOARD, as new, cost $380. Sell $275. 386-2826.

EZ LOADER TRAILER FOR 16' boat, needs paint and minor repairs. $200. 385-1836 after 5.

32' MOORAGE, AVAILABLE AT Westport Marina, phone 592-3171.

16' CANVAS BOAT COVER. Rubber top. Fits Deep V boat. Good condition. 382-5582

12½' FIBREGLASS WOOD ON trailer, 6 Hp Johnson, new, 3 hours. 388-5926 after 5 pm.

12' ALUMINUM WITH TRAILER and 7½ horsepower Johnson, 478-6388.

BOSTON WHALER, REVENGE 21, 200 hp Evinrude, full canvas, $19,500. 385-7632, 8:30-5.

13' FIBERGLASS OPEN BOAT, 20 hp Merc and trailer. $895. 478-6832

WANTED 12'-14' ALUMINUM boat and trailer. Any condition. 385-5011

1976 22½' FIBERFORM SEDAN cruiser, 188 Merc, CB, AM, depth sounder. 477-9679.

10' FIBERGLASS RUNABOUT, 15 hp Evinrude and spare motor for parts. 658-5172.

'78 ROADRUNNER TRAILER, $1000. '70 small boat trailer, $200. Four-man rubber boat. 656-3825.

'71 MERC 50, NEEDS REPAIRS. Sell for parts. $325, offers. 479-3907.

19'6" FIBERFORM 140 MERC inboard outboard, heavy duty trailer. 478-2764.

FRONTEIRSMAN 15' FIBERGlass white water canoe, ideal for lakes and rivers, $195. 388-6192.

18' PLYWOOD, FIBERGLASS coated, controls, small cabin. $400. 384-4802, 385-2334.

1973 6 HP JOHNSON WITH 5 gallon tank and hose, nearly perfect, low hours, $400. 383-8004.

WANTED: 16' TO 19' FIBERGlass boat and trailer, reasonable. 477-2432

BOATHOUSE FOR RENT, VAN Isle Marina, 383-4973, 656-0050.

WIXKULER #100 MARINE heat exchanger, approx. dimensions 33X7½, $275. 642-5628.

WANTED: SPORTYAK DINghy, Mark II. Phone Bill 478-0624, 592-2528 evenings

CHARTER, WANTED BY EXperienced crew bareboat charter 30' plus. 658-8379.

13½ FOOT FOLBOT WITH 7½ hp McCulloch motor, $575. 656-4677.

46' DISPLACEMENT HULL, motor boat, female mold for sale, after 6 pm phone 656-3143.

GRENFELL 36, IMMACULATE, radar, automatic pilot, etc. $49,500. 479-3861.

160 MERC INBOARD OUTboard, unit complete, good running condition. 383-7779.

MV TERESA ANN, 34', "C" License, cod boat, good condition, live tank, now fishing. 748-2492.

MARINE REPAIRS
Inboard gas diesel. Phone 656-0070 or after 5, 477-6288.

11' AVON INFLATABLE, ETC. $700. 656-7149.

WANTED CLASS A FISHING License up to 12 tons. 112-245-2147.

1979 ANCHOVIE BAIT FOR sale. 656-3851

SIDNEY MOORAGE TIL APRIL '80. 24', call 652-4388 after 5.

C LICENCE FOR SALE. 112-682-3816.

30' EX GILL NETTER, C LIcence, $9800. 112-682-3816.

MARK II ZODIAC WITH TRAILer. $2400. Phone 595-6454.

NEW 17' GLEN L SEAKNIGHT, $1900 or best offer. 652-5664.

17' WOOD BOAT, ASKING $800 or offers, 652-5618.

GILL NETS, 5¼ AND 6¼ INCH. 385-8338 after 6.

WANTED: 18-24' BOAT, UP TO $2500. 642-3985 after 6.

BRAND NEW, 1 CYLINDER diesel, $2200. 656-4731.

MIDNIGHT SUN, 38', SHRIMP trawl license. Phone 656-6243.

12' ALUMINUM BOAT, PHONE 642-5838 after 5.

9½ HORSEPOWER JOHNSON, good condition, phone 479-2762.

81 SAILBOATS

37' IRWIN
Centre cockpit — Aft cabin, each cabin with separate hanging locker, heads and shower, galley has Kerosene stove and 2 way fridge, powered by 4108 Volvo power. Cockpit completely covered with canvas Azimini top — Excellent Value $67,500
Cedar Grove Marina 656-2580

SPECIAL OFFER. DELUXE 27' Family Sailing Cruiser. Accoms. for six and more, full hdrm., WC, shower, galley, lifelines, anchor, etc. All near new, no mileage, $14,950. On display Victoria Boat Mart, 453 Head St., 383-3324.

TANZER SAILBOATS
1979 Models on Display At
BOB WHYTE MARINE
Corner Harbour and Resthaven
Sidney 656-7286

SAIL VICTORIA, GULF ISlands. $300 per week for up to 4 people on lovely 27' skippered boat July August. Free sailing lessons optional. 383-1058 after 6 pm.

VICTORIA HONDA
OUTBOARDS for the sailor
7½ hp and 9.9 hp in stock
2851 Douglas 386-8364

ERICSON YACHTS
Anglers' Anchorage Marina
933 Marchant, Brentwood Bay
652-3531

18' MONK VAGABOND KEEL sloop, 6 hp Johnson, head, stainless steel rigging, red cedar hull, cabin and inlayed deck, 2 years old. $3500. 388-7835 or 388-7883.

18' CORSAIR CLASS SAILBOAT, head, stove, water, 2 berths, 3 sails, comparable to a Cal 20 in room and performance. $4600 or best offer. 477-4169.

CATALINA 22, NEW 9.9 SAILmaster electric start, head, galley, pop-top. Sounder, 3 sails, anchor set, all in first class condition, $8500. 112-653-4603.

MUST BE SEEN
1966 Mustang, 302, Edlebrock, Holley, headers, scoop, mags, very clean, $1700 as is or trade for van. 595-7704 between 5 and 7.

RAWSON 26'. NEW 9.9, SPINaker, dinghy, anchor, 3 headsails, heater, lifering, lifejackets, super boat, exceptional value. $10,500. 758-2589 Nanaimo. Must sell.

SAILTREND
Open 9-6, closed Sun./Mon.
1157 NEWPORT 592-2711

SEA CHEST
MARINE SUPPLIES
656-2421
9732 1ST., SIDNEY

CLASSIC MASON 24. FOLKboat look-alike, yellow cedar, oak and gumwood, diesel inboard, $12,000. 477-5321.

P.Y. 23' PACESHIP, SLEEPS 4, 3 sails, all cruising equip., 6 H.P. Johnson, 8 ft. dinghy, moored Schooner Cove, $11,000. 723-7162.

WANTED: 22-24' SLOOP, FIberglass with fixed keel, 72 or newer, phone 386-6359, 9-5, Mon-Fri, ask for Gary.

19' LIGHTNING, 2 SUITS OF sails, spinnaker, motor, trailer, cover, jackets, asking $1950 or best offer. 477-0461 or 477-4878 till 8 pm.

10' FIBERGLASS SAILBOAT for sale. With aluminum mast, nylon sail and riggings, center board and rudder; $375, 477-2029.

CATALINA 22', WELL equipped. Excellent condition. 656-2195.

VIVACITY 650 SLOOP, SLEEPS 4-5, loaded with extras. $8,800. Will consider trade. 384-9883.

CROWN 23 SLOOP, 3 SAILS, head, sleeps 4, anchor, boom tent, stove, moorage, $10,500 or best offer. 385-9329.

CAL 29 CUSTOM TEAK INterior. Full racing/cruising inventory, $31,000. 339-3030.

16' CATAMARAN SAIL BOAT, jib and full batten main. Ready to sail, $775. 386-8886.

29' TILLIKUM FIBERGLASS hull and deck, $6000 or will build to any stage. 642-4101 evenings.

HOMESTEAD STOVE $225, NO tank. Steering wheel $125. Call Gary 386-6141.

ODAY 27' COMMISSIONED fall 1977, diesel loaded clean $23,900. 723-9510.

RACING QUALITY, EL TORO sailing dinghy, fiberglass hull, dacron sale. $400. 477-7465.

NEW TRUANT 33.
656-1465

C & C 25 CRUISING SLOOP. 383-0024.

24' SLOOP. IDEAL FOR CRUISing. $4500. 656-6478 or 748-1039.

SAN JUAN 24, 6 SAILS. GOOD condition, $12,600. Duncan, 112-746-5860.

92 SPORTING GOODS

Robinson's
We Aim To Please
10% Off All
SCOPES AND BINOCULARS
RIFLES — Savage 270 4x, $274 — Win. Mod. 88 308 lever, $269 — Savage 30/30 pump, $149 — Husqvarna 8mm, $249 — Park/Hale 7 mm mag. 4x, $379 — Mauser 270 4x, $159 — SHOTGUNS — Higgins 12G pump, $159 — Stevens 12G dble, $159 — L.C. Smith 12G dble. $394 — Rem. 12G auto, $269 — Belgian Browning 12G o/u, $899 — Merkel 12G o/u, $795 — HANDGUNS — H/R 38 S/W, $69 — S&W stainless 357, $357 — FN Baby Browning .25 auto, $139. Airgun headquarters Webley Hurricane 177, Reg. $122, Special $99.
50th Anniversary Bonus
F.A.C. Repaid by Robinson's
Act Now
1307 Broad 385-3429

INTERNATIONAL KNIVES
EXPERT GUNSMITHING
576 Yates 383-2422

FRANK WHITE'S SCUBA SHOP
832 Fisgard 385-4713
SUMMER SALE
80 J aluminum tanks $182
Stabilizer jacket B.C. $179
Assorted Wet Suits — ½ PRICE

GOLF
One complete set of Lynx Predator M.R.H. #1, 3, 4, and 5 woods. 3-P.W. and S.W., Putter, steel cart and two bags. $525.
Ladys starter set plus #5 wood. Steel cart and bag, $85.
SPORTSWORLD
564 YATES ST
383-6342
Ask for Jack.

RIMPAC DIVERS Ltd.
Next Scuba diving course starts July 16. Enroll early in this very popular fun course at The Shop. 9818 Fifth St., Sidney, 656-6313.

SCUBA DIVING LESSONS, ESquimalt pool, Tuesday July 3, 7 pm. Maximum 12 students. For information phone 721-3606 or 386-8734. R. Stagg Scuba Diving.

HUNTERS SAFETY COURSE, registrations Monday evening at 7:30 at Work Point Barracks. 478-8679 after 5 pm.

CANOE-16' LANGFORD CEDAR strip canoe plus 3 paddles, used only once. $725. Call 652-4749 after 5pm.

92 SPORTING GOODS

PLAY-MOR RECREATIONS LTD.
Billiard Tables, Shuffleboards
Cues and Accessories
!Special-Foosball-Special!
Games Room Lights
517 KELVIN 384-3332

12' ALUMINUM SPORTSPAL canoe, seats, paddles, electric motor, $450. 595-8468 or 595-6852.

MEN'S WETSUIT, 6'1", 170 pounds. Farmer John. Weight belt. $175. 478-2459 after 5

LADY'S WET SUITE, EXCELlent condition, reasonable offers. 382-4080.

SET OF MEN'S PERSIMMON Head woods, D-4. Value, $150. Sell, $75. 383-4230.

M1 CARBINE AND ACCESSories, excellent condition, $175. 592-3708.

CARL GUSTAF, LEFT HAND, 30-06 rifle with 3 X 9, AO leupold scope. 388-9574.

FIGURE SKATES, GIRLS SIZE 5A Wiffa. 598-2732.

9X12 FAMILY CABIN TENT, good condition. After 5, 592-1664.

AR-15 20 AND 30 RD MAGS. Aggressive! $400. 381-5410.

CANVAS 4-MAN TENT. 477-5451

MANS WET SUIT, FARMER John. 6' 160 lbs. 382-7978 after 6 and weekends.

93 CAMERAS, SUPPLIES and PHOTO FINISHING

bill's photo supply
DOWNTOWN at
1672 Douglas
383-7443
LANGFORD at
800 Goldstream
478-2712
2047 Oak Bay Ave.
592-3122
THIS WEEK
Featuring
The Vivitar Super Sale continues until July 7. Rush in for super prices.

city photo
1227 Gov't.
385-5633
If nobody else has it — we do.

35MM SLR OLYMPUS OM-1, black body, F1.4. Also Olympus 24mm wide angle Rollet RES140, flash, aluminum case, accessories. 652-4574.

NIKONOS III WITH 35 MM AND 28 mm lenses. Viewfinder. Oceanic tray and handle. E.O. connector. 656-5268

WANTED: GOOD 35MM SLR camera. Mr Van, Bus 386-6374, Res. 598-4763.

A REAL STEAL, THE KONUS underwater camera, $125. Phone: 478-2408.

ASSORTED NIKON LENSES with cases for sale, as new. Phone 478-7813 days, 642-5310 evenings

FOR SALE LEITZ HEKTOR 135mm. Wanted Talyt 400mm. 479-7680.

96 RANGES, STOVES and FURNACES

COMMERICAL BAKE OVEN, stainless steel, oven size 32"x23"x16". Very good condition. $350. Kmart, 3986 Shelbourne St. 477-6902, ask for Mr. Bird.

HAVE PURCHASED SEARS Kenmore range, selling older Findley 30" range, clock timed oven, rotisserie, $130. 592-6544.

WHITE WESTINGHOUSE stove, excellent condition, asking $75. White Moffat stove, excellent condition, asking $95. 592-2182

30" ELECTRIC MOFFAT range, continuous clean oven, avacado green, matching hood, asking $300. 477-6205.

KENMORE 24" ELECTRIC stove, harvest gold, $100. 478-6671.

45 GALLON OIL TANK AND stand with connections. $40. 383-4493

VIKING RANGE, APT SIZE, good condition, $100 or best offer. 382-3797.

ONE OIL FURNACE, COMplete Phone 478-9465

VIKING RANGE, $180. 382-6638.

97 FURNITURE

TRADE-IN TIME
MATTRESSES
$25 on your old mattress
$25 on your box spring
WHEN YOU PURCHASE A NEW
Spring filled
MATTRESS or BOX SPRING

3'3" size, each piece	$169
Regular size, each piece	$189
Queen size, each piece	$219
King size, each piece	$289

Latex Rubber
The mattress that gives even support to all parts of the body, truly the most comfortable mattress of all.
MATTRESS or BOX SPRING

3'3" size, each piece	$199
Regular size, each piece	$249
Queen size, each piece	$289
King size mattress	$399

MATTRESS TOPPER PADS
ENJOY the luxurious comfort

Thick	Size	Rubber	Foam
1 in.	39x75	$27.25	$ 8.55
2 in.	39x75	$52.75	$17.25
1 in.	54x75	$37.75	$11.85
2 in.	54x75	$72.90	$23.65
1 in.	5x0	$44.65	$14.00
2 in.	5x0	$86.50	$28.00
1 in.	King	$58.50	$17.75
2 in.	King	$112.35	$36.40

IMMEDIATE DELIVERY
Open Fridays 'til 9 p.m.
EASY CREDIT terms available
Gregg Furniture
"The quality furniture store — where you can see how it's made"
2300 DOUGLAS 388-7365

SMALL UPRIGHT GRAND piano, beautiful tone, $450. 4 piece black naugahide suite, with convertible couch, easy chair, swival rocker and ottoman, $300. 3 piece bedroom suite, triple dresser with 60" mirror includes double bed, box spring and mattress, $400. 12' Shuffleboard with professional rocks, $175. All in excellent condition. 652-3189

3-PIECE DOUBLE BEDROOM suite, $350. Double bed, box spring and mattress, $50. Sealy twin single beds, $200. 3-piece cottage suite, $250. 3 seater chesterfield and chair, $150. Dining room suite, 6 chairs and hutch, $500. 3 dressers, 2 bookcases, other miscellaneous items. 652-2943.

LEASE TERMINATED. OAK arm chairs, oak desk, secretary desk and chair, electric typewriter, office partitions and small desks. Office counter, plus other items. 5-7pm. Thursday June 28, Friday 9am-4pm, Saturday 10am-12. 919 Fort St.

SKLAR HIDE-A-BED, COLOnial plaid, full mattress, 18 months old, used little, cost $750-$400 firm. Mahogany Duncan Phyfe 3 pedestal oval table, folds to 24" with two leaves extends to 90", 8 chairs, good condition. $450. 385-8879.

97 FURNITURE

FURNITURE STRIPPING Chairs from $7.50¢, dining tables from $28.50¢, nothing too big or too small. No Caustic Dip Tanks. Pick up and delivery available at minimal charge. Petes Place, 786 Goldstream, 478-6000.

SOLID BRASS HIGHEST QUALity reproduction military/naval cabinet ware, chess corners, lifting handles and 3 types of flush handles, bargain prices. Telephone 595-8304.

PECAN DINNING ROOM suite, like new. Oval table 2 leaves, 4 chairs, plus sideboard and wall unit. Paid $1600 new, asking half price. Leaving province. 385-4242.

READY TO ASSEMBLE PINE furniture, living room, dining room, bunk beds, shelf units, pottery, unique gifts. Monastery Furniture, 942 Fort St., 383-2431.

QUEEN SIZE BRECKENDALE complete waterbed. Excellent condition, 2 months old, sheets and pillow cases included. Ready to be seen, $575. 383-4252.

FLORAL COUCH AND CHAIR, $110; hide-a-bed couch, $120; upholstered chair, $15; wicker chair, $20. All good condition. 592-6791 afternoon.

HIS AND HERS, OLD MATCHing arm chairs, $275 pair; all wood 3 piece bedroom suite, new mattress, $295. 5 piece chrome set, $65. 592-1675.

LEAVING PROVINCE THIS weekend, must sell all household affects, including stove, chesterfield, chairs, childrens toys etc. etc. 592-2182

BEDROOM SUITE $195, bronze dinette $65, chesterfield suite $95, cabinet stereo $145, 48-chord organ $145, 20" color television $245. 386-8004, 598-8773.

SKLAR SOFA/BED WITH TV backrest. New price $765. Will sell, $475. Reclining chair, gold vinyl, $50. 477-2475.

ANTIQUE COUCH AND CHAIR, new large teak dining table, six highback teak chairs, rocking chair. 385-1335

TWO NEW WICKER LOVEseats with cushions, $70 each. Day, local 25, 386-2261, nights 721-3994.

LIGHT WEIGHT HIGHBACK upholstered chair, green tapestry, clean, reduced to $60 or nearest offer. 598-5690.

OLD WOODEN CUPBOARD (hosier), stained glass doors, enamel breadboard, $435. 477-7366.

ALMOST NEW CHESTERfield, two chairs, ottoman and coffee table. $450 or offers. 383-6274.

COUCH AND MATCHING chair, good for cottage or rec room, 89x34x25 and 33x34x25, $50, 478-0015.

BEAUTIFUL DESIGNED smoked glass dining room table with matching chairs, $225. 383-3345.

SOLID MAPLE DINING TABLE with two leaves, seats 10, 4 colonial chairs. $500 or best offer. 386-0571 after 4 pm.

LOVESEAT, 2 VELVET chairs, 4 Henredon tables, Vilas table and chairs. 2 dressers. 592-3414.

CUSTOM BEDS, CAPTAINS, $120, mates, $115, mates bunks, $150, 479-7400

7 PIECE WALNUT DINING room suite. Good condition, phone after 6 pm, 656-1226.

TEAK CABINETS, LAMPS, tables, upholstered furniture for cost prices. 384-2280.

WANTED: TEAK FURNITURE, lamps, and large solid work table. 381-5061.

BROWN LEATHER VINYL 4 piece chesterfield suite. $545. 386-3329

MALCOLM DINING ROOM suite, 9-piece, $850. Herculon chesterfield suite, $250. 477-5120.

12X13' LIGHT BLUE CARPET, 3 months old. Offers. 383-4996 5-6 pm

CHESTERFIELD AND CHAIR, $125; Hide-a-bed, $75. 3/4-mattress, $20. Chest-of-drawers, $15. 479-2731.

CAPRI STENO DESK AND chair, excellent condition. 479-6226

CHESTERFIELD FOR SALE. Asking $150 or offers. 385-0314.

2 USEABLE COUCHES, $30 each, $50 pair. 592-4694 around 5pm

LIVING ROOM FURNITURE and bedroom suite. Good condition. 383-5789.

NEW SPANISH LEATHER look chesterfield with two chairs, $850. 479-0647.

LARGE CHROME TABLE WITH 2 leaves, woodgrain arborite top, like new, $45. 721-3568 evenings.

CHESTERFIELD FOR SALE, excellent condition, chocolate brown corduroy. 382-0014.

LINED OAK DINING ROOM suite, 11 piece, $500 or nearest offer. After 5 pm, 382-6814.

REUPHOLSTERED CHESTERfield, good condition. $150. After 5 pm. 479-2649.

HOUSEHOLD FURNITURE for sale, everything from appliances to drapes, 595-5955.

2 SETS BUNK BEDS, SOLID and in excellent condition. 598-3596.

DOUBLE BED, HEADBOARD, dresser, buffet, vacuum, stereo stand. 386-9551.

BED CHESTERFIELD, BROWN and beige plaid, new, used 2 weeks, $160. 383-1781.

LIGHT OAK MIRRORED wardrobe. 385-4675, after 4 pm.

MODERN 4 PIECE LIVING room suite, grey tweed, $550. 595-6852.

HOUSEHOLD FURNISHINGS for sale-bedroom, living room etc. 474-1613.

TWO PIECE FRENCH PROVINcial for sale. Just $400. 592-3529

FLORAL COUCH, 1 YEAR OLD, $900 new, sell for $450. 382-3797.

8 MONTH OLD FURNITURE. Open to offers. 384-1973.

FOR SALE, 3 PIECE BEDROOM suite, $100. 383-6488.

98 TV. STEREO, RADIO SALES and SERVICE

5 YEAR WARRANTY
1979 20"
ELECTROHOME
COLOR TV
RENT TO OWN
AS LOW AS $22 per month,
NOTE: Rent to own available for any size, any make.
ALSO—we rent color TVs $25 per month—$10 delivery.
CITY CENTRE TV
OPEN 10 A.M.-9 P.M.
6 DAYS A WEEK
477-6971
Next to K Mart in the Mall

25" COLORED FLEETWOOD TV in real good condition, $225. 478-3888.

RADIO AND TELEVISION TUBES ... good stocks. Butler Brothers, 1724 Douglas, 383-6911.

SONY INTEGRATED AMPLIfier TA2650, fine sound, 45 watts per channel, new $250. 382-5657.

HITACHI 20" COLOUR TV perfect condition. 477-3074.

ONE SYLVANIA STEREO, phone 642-5838, phone after 5.

RCA TV, EXCELLENT CONDItion, 21", colour. 477-7963.

98 TV. STEREO, RADIO SALES and SERVICE

RENT
OR
RENT TO OWN
TV and Stereos
• microwave • color TV • stereo
homark
• rentals • service • sales
"Home of the $10 service call"
381-5622
27 W. Burnside
10-9 P.M. 6 DAYS A WEEK

STOCK Reduction Sale
Magnovox by Philips 20" colour TV, $499. Many other specials. ELECTRON TV SALES AD SERVICE, 102-1551 Cedar Hill Xrd. beside Garcia's, Cedar Hill Shopping Centre, 721-3432.

$100,000.
Clearance Sale
Prices too low to print.
YOUNG'S
784 FORT 382-5512

$10.
Homark now features the $10. in-home service call for stereo and televisions. Call 381-5622
Homark Sales Ltd.

HELP
Too many color TVs taken in trade. Come in—make an offer. CITY CENTRE TV, next to K-Mart in the mall, open 10-9 p.m. 6 days a week.

CAR STEREO
JUST ARRIVED
20 watts per channel booster
$39.95
B.C. SOUND & RADIO SERVICE
931 FORT 383-4731

SANSUI 5050 AM/FM RECEIVer, 30+30 watts RMS, Sansui SR222 belt drive turntable. Prolinear Stage 100X, 12" woofer, 5" mid range, 3" tweeter, 100 watt capacity. Asking $695. Evenings 477-0620.

JUST SERVICED 25" BAYcrest colour tv; 23" Fleetwood b/w console, am/fm, record player, beautiful condition. RCA portable record player, like new. Trade for furniture or sell. 479-0767.

PHILIPS
State of the Art audio components available at
J&V ELECTRONICS
2628 BRIDGE ST
385-4831

HITACHI TOP OF THE LINE direct drive turntable with Uniforque motor, speed control and strobe. Was $329.95. Now $199.95.
ATLAS STEREO AND TV
763 Fort St. 385-2712

SEARS 26" COLOUR MEDITERranean CONSOLE TV. 6 months old. Excellent condition, all latest electronics. $700. O.B.O. 642-4886.

MARANTZ 2215 RECEIVER, excellent condition, used only 2 months. $190 or best offer. 479-7273.

STEREO, 8 TRACK AND TURNtable built in, with speakers, good condition, $150 or best offer. 385-3193.

EXCELLENT CONDITION color tv's, $145, black and white, $45. With guarantee. 383-8774.

WANTED: TANNOY DUAL concentric LSU/HF/15/L. 15" loud speaker 15 oms. 656-1507

REPOSSESSED PORTABLE color tv; 8 track stereo and am/fm system. Call Al 385-8746.

18" COLOUR TV, $350. ELECtrophonic stereo unit, $200. 652-2943.

MIXER-TEAC MODEL 2A audio mixer, new, $650 or offers. 383-5839 after 6pm

CASSETTE TAPE DECK, front loading, one year old. $200. 386-0789

PANASONIC COLOR TV, 14", one year old, hardly used. 474-1098

99 GROCERIES, MEAT and PRODUCE

North Douglas Delicatessen

N. Zealand Edam and Gouda	1.79 lb.
Canadian Mozzarella	1.79 lb.
N. Zealand White Cheddar	1.89 lb.
Cooked Imported Ham	2.69 lb.
Salami and Hot Pepperoni	1.69 lb.

Open Tue.-Sun. Closed Monday
3891 Douglas 479-1827

WILLIAMS
QUALITY MEATS 795 FORT ST.
384-0525 — 384-0526
GRADE "A" FREEZER BEEF
Sides $1.69 Hinds $1.99
Full Baron $1.89
Weight loss in cutting, boning & trimming will increase the price per pound.
Chargex Accepted

BEEF
A1-2 steers. Cut to your specifications. Sides $1.59 lb. Hinds, $1.95 lb. Pork, Alberta grain fed, $1.09 lb.
Weight loss due to trimming and boning increases price per pound. 100% fully guaranteed.
Red Robin Foods
Call John at 652-4921

SIDES OF BEEF $1.59 POUND, Sides of pork $1.09 pound, Cut-Wrapped-Frozen Weight loss in cutting and trimming will increase the price per pound.
CUSTOM CURING & SMOKING
Dutch Deli' and Meats Ltd.
Retail and Wholesale
Phone 478-2626

HUNTER'S STRAWBERRIES Pick your own berries Wednesday and Sunday starting 6 am. 65¢ per pound and 50¢. 584 Brookleigh Road.

MICHELL FARMS, ISLAND View Rd, you pick strawberries, 50¢ lb. Friday, Saturday, June 29-30, 8-5.

FRESH QUALITY STRAWBERries, ready soon; Perrier water, limited supply, 383-1233.

ALBERTA GRAIN FED BEEF Information phone Bob. 478-3374 or 478-3424.

CANNING TOMATOES, 20 pounds for $6. 4253 Grange Rd. Off Carey Rd.

BING CHERRIES SOON, 75¢ pound, by the case. 383-1233.

LARGE TOMATOES, 50¢ A pound. 6432 Pat Bay Highway

BROADLEYS, YOU PICK, strawberries, 8 am. Thursday. 1992 Stellys X Rd.

100 MISCELLANEOUS FOR SALE

LOUVRED WINDOW, NEW, 20"x24". $20. Phone 598-3727.

MAYTAG WASHER AND dryer, $550. 598-8668, 386-1166.

FIREWOOD, 7 CU DEEP freeze, 479-5131.

CONTENT OF HOME, ALSO misc good buys, 385-2302.

100 MISCELLANEOUS FOR SALE

COLWOOD-LANGFORD
Furnitureland
Quality-Selection
Sofas, chairs, sectionals, sofabeds, wall systems, coffee and lamp tables, bedroom suites, mattress and foundation units, assorted headboards, dining room and kitchen sets, Colonial open stock pieces, televisions, stereos, refrigerators, freezers, ranges, automatic washers and dryers, dishwashers.
Brand Names
Kroehler, Atlantic, Horizon, Townhall, Hallmark, Franklin, Universal, Vallieres, Artistic, Restonic, Huppe Bros., RCA, Electrohome, Gibson, Speed Queen.
Affordable Prices
OPEN A REVOLVING CHARGE ACCOUNT WITH US TODAY.
SUMMER HOURS: 10 A.M.-6 P.M. TUES.-SAT., 12 NOON 'TIL 5 P.M. SUNDAYS. (CLOSED MONDAYS.)
COLWOOD-LANGFORD
Furnitureland
1610 Island Hwy (Farmers Market next to Parsons Bridge and The Six Mile House) 478-1921.

GOOD USED

4-drawer chest	$29
Triple dresser and mirror	$199
Large chair and love seat	$349
Simmons hid-a-bed	$249
Dinette tables from	$25
Brown sofa and chair	$189
Vinyl recliners from	$139
Buffet and hutch	$587
4'6" 3-piece bedroom suite, blue grey, radio headboard, footboard and triple dresser	$179
Pictures from	$5

STANDARD FURNITURE
Bargain Basement
FREE DELIVERY
Come in—Browse around
New items arrive daily
Trade-Ins Accepted
CREDIT TERMS AVAILABLE
737 YATES
382-5111

DEMO SALE
2 OUTSTANDING HOUSES
BEAUTIFUL STAINED GLASS WINDOWS
FIREPLACE MANTLES & INSERTS
FIR FLOORING
HOT WATER RADIATORS & BOILERS
FRIDGES & STOVES
FIR DOORS
BANNISTER & STAIRCASE
ROLL RIM TUBS
FRENCH DOORS
NATURAL ROCK FACING
CHINA CABINETS
KITCHEN UNITS
3 PC. BATH SET
382-4214
ATTICA

MICROWAVE OVENS FOR RENT
Try one before you buy one
• microwave • color TV • stereo
homark
• rentals • service • sales
"Home of the $10 service call"
381-5622
10-9 P.M. 6 DAYS A WEEK

NEW AND USED
Chests of drawers, $49 to $189; Dressers, $69 to $239; Single beds, $49 to $199; Complete bedroom suites, $229 to $499; Bedside tables, $29.95 to $59; Duncan Phyfe drop leaf table and 6 chairs, $608; console dining table, $329; Sets of 4 dining chairs, $99 to $269; China cabinets, $95 to $379; Student desks, $44.95 to $159; 2-pce. Chesterfield suites, $139 to $699; "Simmons" hidea-bed, $299; Swivel rockers, $189; Vacuum cleaners, $24.95 to $95; 9x12 rugs, $89 and $119; Coffee table, $39 to $149; Table lamps, $9.95 to $79. Use your Chargex or Master Charge.
Pandora Furniture
1050 PANDORA 383-6319

KILSHAWS
1115 Fort St.
AUCTIONEERS and APPRAISERS
Antiques and Modern Furnishings
384-6441

1 pr. Speed Queen washer and dryer, deluxe model, white $449.95; Leonard white fridge, 14 cu., manual defrost, $179.95; Utility cabinet on casters, $194.95; 2-pc. coffee table set, $39.95; 7-pc. dinette, $129.95; Maytag 110 volt dryer in avocado $118.88; sofas and chairs from $39.95 to $488. Some in excellent condition; loveseats $49.95 to $69.95; occasional chairs $58.88 to $148.88; oak desks $99.95
The Traders
388-6264 715 Finlayson
Open nights 'til 9 p.m. Sat. 'til 6, Sun. 12-5

100 MISCELLANEOUS FOR SALE

UPHOLSTERY
Quality Fabrics
For Less
Morgan's Fabrics
2070 Cadboro Bay Rd. (near Fort and Foul Bay Junction), 598-4011.

Vacuum Cleaners
Nearly new and reconditioned from $25.00 guaranteed. Current models always available: Compact, Electrolux, Filter Queen, Kirby, Hoover, Sears-Kenmore, Eureka, Lewyt, G.E. etc. Power nozzles adapted to any machine. Repairs every brand. Trades welcome. Top of line Built-ins - $325.
Mister Sweeper, 906 Esquimalt Road (at Head), Colwood Corners Mall next to Highway Supermarket. 386-3717, 474-1011.

INTERNATIONAL KNIVES
Specialty Knife Shop
574 Yates St. 383-2422
(Across from the Post Office)

LEGAL SIZE 4 DRAWER FILing cabinets, $110. Oak office table, $85. Steel safe, 20x20x36, $350. Remington manual typewriter, $55; Royal 550 office electric, $185, both in excellent shape. 1930 corner floor clock Westminster chimes, $150. Gold tweed hide-a-bed, virtually new, $195. Modern corduroy settee and chair, suit office or den, $125. 3 tier oak glass fronted display case, $215. Large burl coffee table, $225. Steptoe & Son, 434 Kingston, 383-1689.

BLANSHARD AT VIEW
INTERNATIONAL WATERBED (VICTORIA)
386-8858

ECHO
GRASS TRIMMER
BRUSH CUTTER
Nylon Line or Blades
SRM 200 20CC Engine $269
302 ADX 30CC Engine $349
GIBSON POWERCRAFT
2520 Government St.
382-8291

ken prasing equipment
For Lawnmowers
TORO LAWNBOY
934 Goldstream Ave. 478-9313

Wosk's
WE TAKE TRADES
1810 STORE 385-8781

SPECIAL TILL JUNE 30 AT TOOLS'N SPACE. HOBBY WOODWORKING. Treat dad or yourself. Savings on 1 month and UNLIMITED TIME for 6 months membership. Novices welcome. Build your furniture for 1/2 the retail cost with our assistance and instruction. Open Mon. - Thurs. 10-10, Fri. and Sat. 10-6. Call or visit today. 383-9600, 338 Catherine (at Esquimalt Rd.).

CARPETS
Over $200,000 worth of carpets in stock, all colors and sizes, first and second quality. Super prices now. Fuzzy Wuzzy Rugs, Craigflower and Skinner, Vic West. 382-6142. Also Beban Plaza, Nanaimo

MOVING. ENCYCLOPEDIAS, $250. Chestefield and chair, $350. Fridge and stove, $600. Radio with record player, $250. Zenith remote control television, $700. Bedroom suite, $300. Desk, $60. Antique table, chair and drawer set, $800. 2 single beds, $150. Dresser, $60. 6' Fargo truck, $650, 124 Fiat, $3000. Good condition. Contact Mr. Lora 385-8403 between 5-8 pm.

EATON'S WAREHOUSE STORE
749 View St.

CARPETS
Over 1000 carpet roll ends in stock, sizes from 2'x12' to 30'x12'. First and second quality. Fuzzy Wuzzy Rugs, Craigflower and Skinner, Vic West. Also in Beban Plaza, Nanaimo. 382-6142.

MICROWAVE OVEN, HOTpoint made by Westinghouse, Teflon coated complete with instruction book, recipe book and meat probe, new $750, will sacrifice for $500 or best offer. CB radio, SBE, AM, LSB and USB, 40 channel, complete with magnetic mount and mobile antenna, new $700 will sacrifice for $400 or best offer. 382-4248 after 5.

FOR SALE, STERLING SILVER tea service, silver plate tea tray, silver plate hot water jug, 2 rattan chairs with foam rubber cushions, rattan chaise lounge with foam rubber cushion, single bed with foam rubber mattress, double bed, double bed Brother knitting machine with colour changer, boxspring and mattress. 477-2041.

FLOTATION — Foam in Place Rigid Polyurethane Foam — Flotation material you can pour to fill any cavity size — Complete instructions available here — 2 Quart Kit makes 3 1/4 cubic feet, floats 196 lbs. for $11.95 at THE PLASTIC SHOP, 2105 Douglas St., 386-4177.

ANTIQUES, COLLECTIBLES, used modern furniture, large and small appliances. Reconditioned bicycles, lawn mowers, tools, tires, baby items, numerous miscellaneous items. Bill's Bargain Barn, Craigflower and Tillicum. 384-5235. Tuesday-Sunday. We Buy, Sell, Trade and Deliver.

GIRLS STARTER BIKE, $20. Lab signal generator, $40. Misc Electric panel boards. Builders temp power poles. 2" rigid pipe threader, cost $250, sell $75. Merc. cruiser props from 120-165 HP, offers. Marine manifold for GM 230-250 cu. in. (Merc. cruiser 165 HP) offers. 478-4032.

APARTMENT SIZE FRIDGE and stove: yellowy gold, square cornered. Fridge with 4 shelves and crisper, $110; Stove, 4 elements, 24", $80. Also, Viking apartment size fridge: white, square, cross top freezer, 4 shelves. All clean and in good condition. 477-5295

NEW INGLIS 13 CU. FT. FF REfrig. H wheat to clear $499 ($100 off); Also 17 cu ft. in H Wheat $689, now $518; New Inglis Citation Range S/C oven, Now $588; Kenmore washer/spinner (used) $148 and Inglis compact dryer, Reg. $299, now $248. Butler Brothers, 1724 Douglas, 383-6911.

100 MISCELLANEOUS FOR SALE

MUST SELL: 6 MONTH SEARS Kenmore 17 cubic foot frost free fridge, white, right hand, new $730, sell $600. GE portable stacking or side by side washer dryer, $400. Pentax 35mm camera, $200 with flash. 12" GE portable colour TV, $100. Ladys' small wet suit, $30. 598-3046.

DELUXE CHROME SUITE, light brown swivel chairs, $165. Flex steel chesterfield and chair, $135. Old floor model radio, $80. Cash register, $75. Large office swivel rocker, $90. Outboard tank with 2 hose connection, $15. Bedroom suite, $135. Johnson 7 1/2 HP outboard, $175. 383-8281

NEEDLEPOINT
Canvases 30% off, Parley Goblen tapestry wool 35¢ each. Clearing out Anchor tapestry wool at 30¢ each. Sale ends June 30th. Jan's Knitworld, Esquimalt Shopping Plaza, 1153 Esquimalt Rd.

18'X7'4" FIBERGLASS OVER ply, Deep V boat. Deck, cabin interior unfinished. Moving must sell before end of month. Best offer takes. One pair of Ford 14" 5 bolt chromies, $25. One airless spray gun, new $75. 941 Violet Ave.

B AND D RADIAL ARM SAW, range hoods, chandelliers, wall lamps, bar lights, lampshades, platform rocker, office desk, electric fireplace, shower compartment enclosure, bed headboard other misc. 2613 Doncaster dr.

ANTIQUE OAK DROP FRONT bureau desk $150; antique mahogany hall table, double pedestal Regency style $125; antique oak knee hole desk stands on 8 casters, quality quarter cut oak piece $275. All in perfect condition. 652-4740.

2 YEAR OLD GURNEY, 13 CU ft frost-free fridge and 30" continous clean range, harvest gold. $300 each. Electric lawnmower together with garden tools, $50. Chest of drawers, single bed, boxspring and mattress, $25 each. 386-7675 evenings.

18 ONLY, 9X27 AIRPORT hanger doors, steel reinforced, 2x2 laminated wood construction with 100 sq. ft. armour plate glass windows, traveler rollers included, 4000 lbs. each, good condition, ideal for constructing instant building. Call 656-1138.

MOTEL FURNISHINGS FOR sale. 11 carpets 12x15 and 12x17 $20 each; five 4'6" double beds $15 each; 20 RCA 21" TV's and stands, colour, as is, most need servicing, $100 each; metal bed frames on casters $3 each. 3110 Douglas.

COMPLETE OFFICE DICTAtion system—two Phillips model 0185 mini cassette pocket recorders; one secretary's transcribing unit model 0086. In good condition. Original cost $790, asking only $495. 385-1347 between 9-5 weekdays.

MENS 10 SPEED BIKE $40, boys bike $25, girls bike $25, Ladys bike $20, cartop carrier $8, push lawn mower $10, utility table $8, arborite top table 4 chairs $75, 2 single beds $20 and $35, heater for tent, $10, 6 chests of drawers. 595-5498.

Amana RadarRange
McDONALD SUPPLY
370 GORGE RD. EAST 386-6745

HOMELITE
CHAINSAWS
SALES—PARTS—SERVICE
RENTALS
GIBSON POWERCRAFT
2520 Government 382-8291

Black and Decker
Sales—Parts—Service
HASTING APPLIANCES
2100 DOUGLAS 386-7734

USED APPLIANCES, fridges, stoves, washers, dryers, Hoovers, wringer washers, deep freezes, 30 day warrenty. Bill's Bargain Barn, Craigflower and Tillicum. 384-5235 Tuesday-Sunday

TURQUOISE NYLON CHESterfield $175; black vibrator recliner $135; cast iron wood heater $200; mesh playpen $32; Gendron carriage $65. Mel's Bargains, 3460 Quadra, 384-3152. Chargex and Mastercharge available.

TEAK DESK AND CHAIR $225; corner nic-nac shelf $110; garbage burner $150; black swivel rocker $50; bird cage and stand $35. Mel's Bargains, 3460 Quadra, 384-3152. Chargex and Mastercharge available.

CARPENTER'S TOOLS
7 1/4" heavy duty Skil Saw. 3 handsaws. 3/8" Black and Decker drill. 1/2" Rockwell drill. Framing square. 22 ounce Est-wing hammer. $170 firm. All or none. 386-9517

SUPER HOME SALE
Bunk beds, antique pine and oak Canadiana furniture. Drapes, bikes, colour T.V., collectables, and lots more. 2425 Oak Bay Ave. 11-3, 6-8 everyday or phone 598-3596

15 CUBIC FOOT FREEZER $150; Harvest gold portable dishwasher $100; Whirlpool washer $100; Moffat dryer $100; 9 dr dresser with large mirror $100; 2 childrens single beds $15 each; After 6 pm. 388-6975.

BARGAIN BASEMENT SPEcials — single size box and mattresses $99.00 — double size box and mattresses $139.00 — queen size box and mattresses $199.00.
ECHO FURNITURE
704 View St. 384-2214

STIHL Chainsaws
SALES—PARTS—SERVICE
RENTALS
GIBSON POWERCRAFT
2520 Government 382-8291

VACUUM SALES
We have them all. Over 300 cleaners in stock $20 and up.
All Victoria Vacuum Ltd., 2805 Cedar Hill Rd. 595-2622.

DON'T FALL FOR GIMIC ADvertising, shop and compare prices and quality at Tillicum Furniture and TV's, Hillside Shopping Centre 595-3331 or 851 Johnson 388-6613

HOOVER WASHER/SPIN dryer, good working order, $50. Small apartment dryer, needs minor adjustment, $20. Braun juicer, used 6 to 8 times only, $45. 383-2040.

TWO AIR MATTRESSES, 10-speed fenders with attached lights and generator, portable stereo record player, two 4" foam mattresses. Girls figure skates. 598-2732.

GORGEOUS 8 PIECE ANTIQUE oak dining room suite, consists of 48" round pedestal table, 6 Queen Anne chairs (1 Captains chair) and elaborate side board, excellent condition $1250. 652-4740.

30" AUTOMATIC MOFFAT Range; RCA Whirlpool 13 cu ft fridge; Singer heavy duty sewing machine (treddle), Boys CCM 3 speed bicycle nearly new. 656-2592.

FAMILY SIZE FRIDGE: white, square, large freezer, 4 shelves, crisper, $140. Kenmore deluxe 30" stove: white, 4 elements, window oven, $85. Both excellent condition. 477-5295

MOVING TO APT, MUST SELL, matching Westinghouse avocado washer and dryer, deep freeze, king size padded headboard, matching bedspread. Miscellaneous household items. 592-3710.

SEARS EXERCISE BIKE, NEW $80. 3/4 Hollywood bed with headboard, $45. One 4 X 6' plate glass mirror, $50. Aluminum 4 bulb light bar, bulbs swivel, $50. Phone 385-3255.

SAVE 100'S OF DOLLARS, guaranteed used refrigerators, freezers, ranges, washers, dryers. Phoenix Appliances, 1307 Gladstone, Monday-Friday 9-12, Saturday 10-2, 384-0423.

OUTDOOR INCINERATOR barrels. Ready for use, $6.49 delivered. 383-1328.

45-GALLON OAK WHISKEY barrels, good condition. $17.50 383-1328.

100 MISCELLANEOUS FOR SALE

17" HEAVY DUTY ATCO LAWNmower, very good condition, offers on $450. 478-4750.

MOVING, HAVE MANY HOUSEhold items for sale including furniture and appliances. 112-335-2789, after 6 pm

TEN BAGS MANURE OR SOIL, $10. Sand, $8.50. Delivered. 592-7068.

NEW SMOOTH 16"X12" CONcrete slabs, 85¢ delivered. 592-7068.

21 CU. FT. DEEP FREEZE IN working order, asking $275. After 5, 479-6017.

BARELY USED PORTABLE Singer Genie sewing machine, $180 or best offer. 477-1915.

FREE CONCRETE CYLINDER. Suitable for fill, fences, ballast, etc. 382-5141 days.

FOR SALE, ONE BAR, CHESterfield and chrome table set. 598-3921.

COPPERTONE FRIDGE AND stove, $500. Maytag washer and dryer, $500. Two vacuum cleaners. 652-2943.

BLACK AND WHITE TV, 23", $50. Brown couch and chair, $70. 382-6785 or 477-2215

12" BLACK/WHITE TV, $50. 22 Volume encyclopedia, $75. 382-4127.

18" JACOBSON REEL LAWN mower. Silvertone stereo. 385-4029

TORO CLUTCH DRIVEN LAWN mower, $150. Leather furniture, $1200. 382-4127.

KENMORE WASHER, GOOD condition, $325, phone after 6, 382-9777

SEARS APARTMENT SIZE Kenmore washer, good working condition. $50 or offer. 595-0942

SINGLE BEDS COMPLETE, $30. Double beds complete, $75. Utility trailer. 262 Old Island Highway, 479-3231.

1-YEAR OLD MEN'S SEIKO automatic, good condition, $80. 592-9638 after 5.

BAYCREST WASHER AND dryer, excellent condition. $325. 384-3915.

FOR SALE, FRIDGE AND stove. Offers, call after 4 pm, 592-6921.

WESTINGHOUSE STOVE AND frost-free fridge, avocado green, $250 each. 721-3951

KENMORE ALMOND COloured washer and dryer, like new, 383-1320 after 5.

LOVELY CEDAR PATIO tables, chaise lounges, large circular tables and benches. 479-6186

LIKE NEW 9X13 GOLD RUG, excellent condition, $35. 385-7772.

PROPANE TOILET, SUITABLE for summer cabin, $235. 477-9223 after 6pm. weekdays.

EDWARDIAN LOVESEAT, asking $300; English pram $80. 592-0992.

HONDA PORTABLE GENERAtor E800, 15 amp. Brand new. $399. 478-4217.

ANTIQUE KITCHEN CABINET (Hosier), asking $275. 478-8948, after 6.

AUTOMATIC ELECTRIC dryer, good condition, $125. 595-7678.

WOOL RUG, 9X12, MOSS green background, with gold and ivory. As new. $200. 478-5665

LOVELY HERITAGE TYPE double bedspread, champagne colour. Like new. 383-2294.

SEEFIRE STOVE, NEW, TALL Prototype, cost $700, sell $350. 477-6164

ROTARY MOWER WITH catcher, $50; garden tools; car jack. 478-4286.

2 KIRSTAN MATCHING CARpets, 9x12 and 6x9, 6 months old. 2 antique hall tables. 598-3594.

CAST IRON TUBS, FRIDGES, and lots of other miscellaneous. Call anytime: 383-3528.

FRIDGE AND STOVE, EXCELlent condition, 262 Old Island Highway, 479-3231.

40 NEW DOORS FOR SALE, reasonable. Before 9 am or after 5 pm, 477-6534.

1978 YAMAHA GO-CART, LIKE new, also, starter, and battery carrier, 478-4324 anytime evenings.

WALNUT DINING ROOM suite, $450; 12' wide green velvet drapes, $150 firm. 656-2491.

GREEN SECTIONAL CHESterfield, $75; lots of miscellaneous. 478-7013.

PANASCONIC MICRO WAVE oven, chandellier type dining room lamp, 595-0607.

Bullock's oil fired furnace complete. Wanted, plate glass, 5'x10'. 477-1485.

ONE TWO MAN TENT, NEARly new. Humidifier, thermostatically controlled. 383-8456.

TENT, 9X12, CATALYTIC heater, very good condition. Offers. 656-2369

CUSTOM MADE POOL TABLE and all accessories. $500 or best offer. 386-0571 after 4 pm.

2 GOLF CARTS, BAGS AND clubs, hardly used, $200. 383-8684.

OVAL BRAIDED RUG, OCCAsional table, and other items. 383-6942.

WATER PAINTS FOR SALE, $20 a set. Please phone 382-3959.

180 POUND WEIGHTS, 2 BARS and dumbells, $65 firm. 652-4606

MOVING MUST SELL EVERYthing, living room suite, beds, etc. 383-5992.

HOUSEHOLD ITEMS FOR sale. Phone 478-4212.

750 LB EQUALIZER TRAILER hitch, $70. 477-5656.

UTILITY TRAILER FOR SALE, brand new, 721-3617 (Victoria).

STIHL 041 CHAIN SAW. EVEnings, 598-7706.

ONE EL 1500 HONDA 110 GENerator. 478-6682 or 478-2021

18 CUBIC FOOT VIKING freezer, as new, phone 382-9861.

FILTER QUEEN VACUUM, $200. 384-0655

RADIAL ARM SAW
652-1536

33"X40" LUGGAGE CARRIER, with straps. $15. 386-9517

750 GALLON FIBERGLASS septic tank, best offer. 479-1212.

PAIR OF WATER SKIS, $65. 592-6588

GOLD SHORT SHAG, EXCELlent condition. 477-9324.

ROUND PATIO TABLES, $15 each. 262 Old Island Hwy.

6X9 SLIDING GLASS PATIO door. 479-2139.

OLDER 22 CU. FT. FREEZER, $150. 479-4573.

CERTIFIED SHAKES, 3/8X18, $55. Call 723-7026, Port Alberni.

WHITE SUPER DELUXE SEWing machine, $45. 478-2978.

ONE 12X15 GREEN CARPET. $100. 478-6247

PICNIC TABLES FOR SALE, $35. Phone 478-1091 anytime.

ABOVE GROUND OVAL POOL, approximately. 10'x16', $150. Phone 592-0592.

NEED A TELEPHONE ANswering machine? Call Interconnect, 384-0511. Sales, service, rentals.

REPOSSESSED AND RENTAL return office equipment and furniture. Sacrifice prices. Remco Office Systems Ltd, 385-6796.

GROWER'S SELECT TROPIcal Plant Mart. Quality plants. Low prices. Wholesale, retail. 414 Craigflower Rd. 381-5522

100 MISCELLANEOUS FOR SALE

KITCHEN AID
KENYON SALES
386-1214

FINEST STONEWARE
Denby- "Gypsy". Place setting for six, extra pieces also. 383-2588.

BEDDING PLANTS, GERANiums 99¢, marigolds, petunias, trailing lobelia, tomatoe plants, 50¢ tray, apply rear of 1075 Goldstream Ave., 9am-5pm.

OLD STROMBERG AND CARLson cabinet radio, excellent condition, $85. Aluminum step ladder, $10. Gilt picture frame, $20. Avon bottles, etc. 598-4872.

ENTERPRISE WOOD COOK stove, used 2 months, $600. Antique bathtub, $50. Sears Harvest Gold lavatory, never used, $25. 477-9654

8' CANOPY, BENCH GRINDER, engine stand, scuba gear, CB radios and aireals, 9 X 12 tent, 22 cal rifle, 12 gage, other misc items. 478-6483.

WHITE MCCLARY EASY range, $60. Disston cordless electric grass shears, $16. Long handled clippers, $6. Mirror, $5. Gas hot water tank, offers. 592-0341.

SIMMONS BOX SPRING AND mattress, firm, for tall person, 39"x6'6", $100 or open to offers. Two back packs, $8 each, or 2 for $15. 595-1150 after 5.

WE HAVE A VERY GOOD SUPply of good used furniture at very low cost. Dels New, Used Furniture & Antique Sales, 2144 A Keating Cross Rd, 652-2621.

LADY MACGREGOR GOLF clubs with bag, 2 woods (1 and 3) 3, 5, 7, and 9 irons and putter. Little used. $60. 1 new Excercise bike, model 55221. $65. 592-1582

PUBLIC AUCTION
Happy Valley Centre, Saturday July 7, 1 pm. Taking consignments now. 478-6293. See our ad under miscellaneous wanted.

KITCHENAID PORTABLE harvest gold dishwasher, $450. Upright 10 cu.ft. apartment freezer, $295. Walnut coffee table, $100. All new condition. 477-7559

GENERAL ELECTRIC DEluxe dishwasher, $360. Radio Shack CB base, CB mobile, stereo cassette player and speakers, $250. Top condition, 595-1087.

SLUSH MACHINE, COUNTER ice flaker. Potato peeler, dishwasher, complete. Sliding glass door fridge, 1 year old. 386-2811; 386-1813

WOOD HALL TABLE, SEWING machine cabinet and chair, firegrate, brass, crystal, wood coal box, figurine lamps, rug, pictures, misc. 479-2322.

TENT. SUNBEAM MIX MASter. Maple rocker. Vacuum cleaner. Lawn mower. Portable typewriter. 2 doors. Sealers. Odd dishes. Miscellaneous. 477-3957.

CHAINSAWS
Alf Becker and Son Ltd.
2981 Tillicum 384-6414

STORE FIXTURES
Matthews Agencies
922 Meares 388-4123

TWO VILAS CANDLE LIGHT headboards. 78" long twin mattresses, box and frames. $350 all or separate. 642-4381.

FLUORESCENT LIGHTS; INcinerator barrels; windows; sinks; toilets; corregated tin, etc. 474-1096, 388-9079.

CAR RAMPS, BODY JACKS, mechanics creeper, 12" black and white portable, all as new, 383-6627.

APARTMENT SIZE FRIDGE, $50. Five Chinese blinds, $40. Double bed, $100. Kitchen counter, $40. 656-6139.

CRAFTSMAN HEAVY DUTY 10" radial arm saw, as new, 6 blades. Two 26x48 extention saw tables, $550. 384-5667.

MOVING MUST SELL 14 CUBIC foot frost free refrigerator, $400. Built-in dishwasher, $200. Both like new. 656-7020.

TABLE AND 4 CHAIRS. DEluxe Viking range, Bone color, like new. Guitar, Fender 12 string and case. Excellent condition. 384-3427

MOVING, HAVE MANY HOUSEhold items for sale including furniture and appliances. Call Fanny Bay 112-335-2789 after 6:00 p.m.

FOR SALE, GE PORTABLE washer, $190. Viking dryer, $150. Perfect for apt or small house. 382-9876.

DELUXE GAS REEL MOWER, $100. GE wringer washer with pump, $50. 598-3797.

BANDSAW $250 OR BEST offer; PA system, $50; miscellaneous hand tools. 478-4653 after 5:30.

HOUSEHOLD ITEMS INCLUDing electric typewriter, stereo, TV, sofa and chair, bedroom suite, etc. 474-1613.

INGLIS WASHER $200, FRIGIDaire stove $40, kitchen suite $20, recliner chair $100, swag lamp $30. 478-6519 after 4 pm.

WASHER AND DRYER $225; 2 stoves, $75 and $100; 2 fridges, $130 and $85. All reconditioned. 386-2450.

22 KEY ELECTRIC GRANORgan, $75. Two optimus 5B Realistic speakers, $150. Set of billiard balls, $30. 385-8879.

HIDE-A-BED, LIKE NEW $225. Kitchen table and 4 chairs, $30. Cooler suitable for building into a van, $25. Dave 386-7389.

WOODEN ROOF RACK. SNOW tire and rim. Potty chair. Breadbox. Hair dryer. Luggage. 384-8252.

PORTABLE WASHER/SPIN dryer. Compact, economical, efficient. $150. 592-2764 evenings.

TUXEDO JACKET, 6' PHILOdendron, boys Raleigh 3-speed, fold-up chairs. 595-6124.

FOR SALE XEROX 914 COPIER with full service contract, $1500 or nearest offer. Call Ms. Stow: 384-8444.

WATERBEDS
Day or night, 478-7345.

Office Desks
New, Private. 656-5929

VACUUMS
Eureka and Hoover. Sawyer Sewing Centre, 388-6228.

POCKETBOOKS, RECORDS, tapes, posters. Centennial Books, 895 Esquimalt, 385-4243.

ALL TYPES OF GLASS AT DIScount prices. Boats, greenhouses etc. 656-6656

LADIES 18 KARAT WHITE Gold, Blue Saphire and Diamond Ring. 382-2139 after 7 pm.

CHILDREN'S SAND BOXES, 4'x4'x8", with sand, fitted lid, $22, delivered, 383-0974.

24" VIKING STOVE AND MIScellaneous. 592-3892

101 CHILDREN'S MISCELLANEOUS

ROUND-A-BOUT
Children's Clothes
WANTED-Summer clothes on consignment. Infant to size 10. Thurs and Sat. 1005 View, Tuesday-Saturday, 10-5 p.m. 385-6552.

ENGLISH STYLE LARGE wheeled pram with matching quilt and pillow, excellent condition, $120; stroller with canopy $20; walker $10; Jolly Jumper with door clamp $10; childs Raleigh standard bike $20. 478-5027.

3-WAY GENDRON BUGGY, $29; English foldup seat to fit on buggy, $7; small fold up Dorel baby walker, $10; highchair, $15. 721-3010.

SWING SET IN GOOD CONDItion. Baby buggy, stroller, playpen, rocking horse. 477-6223, 592-6526

101 CHILDREN'S MISCELLANEOUS

WADING POOL, GIRLS CCM BIcycle, shoes, clothing girls 4-6. Toys 656-3235

BABY BUGGY, PLAYPEN, CAR seat, walker, childrens table, chairs, potti. 385-5539 after 4pm.

TRYICYCLE, $5; GM CAR seat, $10; changing table, $5. 721-3750.

GOOD CONDITION, BOOSTER Seat, Toddlers Clothes, single vinyl headboard. 479-9414.

SNUGLI $25, BACKPACK $15. Wanted-Fisher Price riding horse. 652-3501.

GENDRON CARRIAGE, $55; crib and mattress, $55 and other miscelleous baby items. 382-8576.

BABY SNIBBS SOFT, TIE plastic pants, $4.50 for 10. 477-2508.

MARMET ENGLISH PRAM, collapsible, excellent condition, $90. 598-3596.

SADDLE SEAT WALKER, $8; Snuggli, $15. Call 479-0707.

CRIB AND MATTRESS, $75. Stroller, $20. Mesh playpen, $20. 595-0242

TWIN STROLLER, $60
474-1846

CHILD'S CRIB AND MATtress, $25. 477-1763

103 MISCELLANEOUS WANTED

AUCTIONS
EVERY TUESDAY
APPRAISALS
FOR PROBATE INSURANCE AND SALE PURPOSES
386-3308
LUNDS
THE AUCTIONEERS AND APPRAISERS FOR VICTORIA AND VANCOUVER ISLAND

PUBLIC AUCTION
SAT JULY 7, 1 PM
TAKING CONSIGNMENTS NOW FOR THIS AUCTION
Gardening and farm equipment, boats, cars, Rec. vehicles, trucks, motorcycles, chain saws, canoes, etc. Call Frank or Wayne, 478-6293 or Jim, 384-1250.
HAPPY VALLEY AUCTION CENTRE
3504 HAPPY VALLEY RD

THE SALVATION army needs your re-usable clothing, furniture and household goods. "Help us to help others." Family Thrift Stores. Victoria, Sidney and Langford. For pickup — 386-3295.

CASH
Vintage clothing, furs to 1950, Linen, costume jewelry, china, glass, collectibles. Small unique or antique furniture, prints, brass, etc. 11 to 5 384-4547, after 6pm 385-9878, 577 Johnson St.
THE BAY WINDOW

CASH FOR SCRAP
We buy re-cyclable scrap metal, industrial and domestic.
CLEANSTEEL PRODUCTS LTD.
343 Tyee Road, 384-4161.

RUGS OR RUG PORTIONS IN good condition wanted. Needed for two separate rooms, one 8'x12', the other 8'x13'. If you have a large rug that could be cut or rugs that size, please call: 385-8984.

WANTED:
Used postage scale and mailing machine. Also plastic binding machine. Reply to Victoria Press Box 189

CASH
Used colour TV's needed desperately for resale — We buy for cash. Call 381-5622 for estimate. Homark Sales Ltd.

RANGES LESS THAN 12 YEARS old, Kenmore, Inglis, Whirlpool, Speed Queen, Simplicity washers, almost any make dryer, working or not, 478-6000. 478-5449.

BEER BOTTLES
and cans 60¢ a doz. Old car batteries, radiators, copper, brass, lead etc. at 526 David, 383-1328.

I NEED OLD SOLID WOOD furniture. Condition unimportant. Also, old tools, brass, copper, china, glassware, collectables, etc. 479-2684.

WANTED TO RENT: WORKshop, garage or shed and adjacent work area, 50'x12' McKenzie-Douglas-Interurban area. 9 months, 479-9541.

DIAMONDS WANTED
Cash for your diamonds and rings in any condition. Universal Trading, 584 Johnson, 383-9512.

20 OR 22" ROTARY MOWER, 7 cubic foot freezer, low mileage 3/4 ton Ford 4-speed pickup, 479-3291.

WANTED: REASONABLE, juicer, ice cream maker, Big wheels and lego train set. Please phone 384-1007

WANTED TO BUY PRIVATEly. Highest price paid for any condition gold and silver jewelry or coins. 382-6206.

WANTED: 8" OR 9" TABLE saw, extension ladder, electric boxes, switches and wire. Large wheelbarrow. 382-1832.

WANTED DEAD OR ALIVE, refrigerators, freezers, ranges, washers, dryers. Phoenix Appliances, 384-0423.

COLLECTOR WILL BUY, CASH, bowie knives or knives from professional knife makers. Phone 595-6773.

SELL OLD BOOKS TO THE HAUNTED BOOKSHOP
382-1427

FRIDGES, SQUARE CORnered, working or not, 478-6000, 478-5449.

WANTED: REGULATION SIZE pool table, 652-2510.

USED RED BRICKS, UNcleaned, several thousand needed. 652-3704.

WANTED: GOOD 35MM SLR camera. Mr Van, Bus 386-6374, Res, 598-4763.

WANTED: SMALL (DREAM Baby) doll with china head, soft body. Victoria Press Box 477.

WANTED: "THE FAR DISTANT Ships" author Joseph Schull. 384-9868

STERLING SILVER, ANY CONdition. Also old, gold, silver jewelery. 477-6017.

WHITE WEDDING GOWN wanted, size 12 to 14, height 5'6. 652-3228.

WANTED: SCRAP LEAD, WILL pay to 45¢ per pound. Evenings or weekends, 386-6636.

WANTED: UTILITY TRAILER or boat trailer, boat motor working or not. 479-3231

WANTED TO RENT OR BUY, canopy to fit Datsun Longbox, 592-3008.

WANTED-WALKERS, WHEEL chairs, commodes, raised toilet seats. 388-5181.

103 MISCELLANEOUS WANTED

WANTED: SMALL ROTOtiller, reasonable condition. 652-2237.

WANTED: AIR TIGHT WOOD heater suitable for frontroom, also large bird cage. 478-2700.

WANTED: ELECTRIC HEDGE clipper, 12' aluminum ladder. 477-7559

CASH FOR FURNITURE AND appliances. Phoenix Appliances. 384-0423, mornings best.

COLLECTOR WILL BUY, CASH, old dolls with porcelain heads, even broken. Phone 595-6773.

WANTED TO BUY 220 VAC ARC welder, 150-230 Amps. Call 478-8888 evenings.

FRIDGES AND FREEZERS bought. 383-7213. All Temp.

TOP PRICES FOR OLD POST cards, 595-7567, 383-8311.

CASH FOR ANY USED ITEMS, large or small, 383-4730 anytime.

$2000 CASH FOR DIAMOND, 1/2 caret or larger. 385-2615.

WANTED: 18'X4' SWIMMING pool (or near that size). 642-3473.

WANTED SMALL ALUMINUM tool/garden shed. 382-1997.

105 GARAGE SALES

ALL PROCEEDS FROM THIS sale are going to the Poor (Matthew 19:16-21). All prices are subject to reduction according to need. All clothes and related article sizes are for a Male, chest 42, height 5'11"; 14' homemade plywood "Sunfish" sailboat and car trailer as is $400; 2 piece wet suit $50; Gova G-10 Classical Guitar and case $50; Fender F-35 Folk guitar and hard case $120; Panasonic AM/FM portable cassette radio $50; 75 used cassette tapes 25¢ each; suitcase $5; double sleeping bag $20; goose down winter jacket $35; 3 man Hikers tent $20; Dorset brief case $20; Samsonite brief case $10; portable hair dryer $8; wine demi-john $5; 2 gallons of wine concentrate $5 each; beer bottle capper $5; wine bottle corker $5; Coleman camp stove $5; Betty Crocker file cookbook $20; Bulova wrist watch $25; assorted Campers supplies, clothes; books; Kodak slide camera $25; misc. items. Sale on Friday June 29th 6-9 pm.; Saturday June 30th 10 am-2 pm; 117 Menzies St., Victoria.

GIANT YARD SALE. SATURday 10-4, Sunday 1-6, Monday 12-6. 567 Head St. China cabinet, $25, antique dresser $70, wooden tables, $10. Chairs, vintage radios, $35. Bentwood high chair, toys, modern and vintage clothing. Collectibles. Miscellaneous. 385-1952

GARAGE SALE, SATURDAY June 30th, 863 Stellys Cross Road, Brentwood Bay, 652-3435. 1971 Vega in good running order; electric range; small boat motor; other misc.

SATURDAY JUNE 30TH, 10 am-5 pm. Large garage and household sale, garden shed and equipment. 7003 Vickstan Pl, Brentwood Bay.

659 NIAGARA ST.
Friday and Saturday - 8 am. Tools, books, jewellery, radio, lamps, clocks, cameras and lots of miscellaneous.

GARAGE SALE. BUNK BEDS, hot water boiler, old upholstered bed chair, old wicker loveseat, kid's rocking horse. Odds and ends. 9 til 4, Saturday, 479-0495.

APARTMENT SALE, 203-1028 Inverness. Furniture like new, 1 1/2 months old. Come between 7-11pm., Monday to Friday.

RUMMAGE SALE. JUNE 30, 10 am-1 pm. Symphony Boutique, 631 Superior Street. (In Parking lot at rear)

MOVING SALE. WEDNESDAY-Friday, anytime. Bunk beds, dressers, 9X9 tent, etc. 59 Oswego. 382-0554.

YARD SALE, SUNDAY, JULY 1, everything must go, 682 Alpha Street, between Douglas and Burnside.

GARAGE SALE, FURNITURE plus garden tools, other miscellaneous items. Thurs and Fri, 10 to 4. 2928 Fifth St.

GARAGE SALE, BIKES, TOYS, lamps, furniture etc. Saturday, Sunday, Monday. 969 Verdier Ave.

HOUSEHOLD ARTICLES, DOUble bed, couch, etc, reasonable prices. 479-7371, after 5pm.

BASEMENT SALE. THURSday, Friday, Saturday. 3439 Bethune off Cloverdale.

DRIVEWAY SALE, SATURDAY June 30, 3243 Happy Valley Rd. 9-4. No pre-sales.

GIANT GARAGE SALE, FRIday 10-6, 750 Connaught.

LEAVING PROVINCE, MUST sell everything including furniture. 2248 Estevan St.

109 MISCELLANEOUS TO RENT

TYPEWRITERS
Student rentals, manual $12 per month, electric, $30 per month City Office Equipment. 386-8396.

CAMOSUN FURNITURE RENTAL
MONTH TO MONTH
833 YATES ST. 383-3655

115 SWAPS

AUTO BODY MAN
REALTOR needs lots of work done on 2 cars, will exchange for down payment on a modern 3-bedroom RANCHER with monthly payments of $350 P.I. Please call JACK KENNISH, 388-9929. Victoria Realty Ltd., 386-3585.

WILL TRADE 19' CEDAR planked cabin boat with trailer, 2 cylinder Hercules inboard motor for $1800 or 3/4 ton pickup truck, 68-72, prefer Ford. 642-5965 6pm-9pm

FOR TRADE OR SELL, 3M desk copier with paper, for used gestetner machine. Phone 478-6658 after 6.

WILL SWAP ELECTRICAL work for ski boat. RG Heller Electric: 478-4032.

SWAP MATCHED SET OF GOLF clubs with cart, and bag, for 120 bass accordion. 382-9542

SWAP LAWN MOWER FOR guitar or violin of equal value. 595-2266

15' FIBERGLASS BOAT, 40 HP Evinrude, EZ load tilt, value $1850. Swap for car or ? 656-6806

TWO HORSE TRAILER, $2000 or swap for one ton truck of equal value. 642-5152.

116 COINS and STAMPS

THE ULTIMATE INVESTMENT "Gold". Write for free brochure introducing 1979 Canadian Gold Beaver (proof) 1 troy ounce of 24K gold, a limited edition coin. Peaker Gallery, P.O. Box 6036, Station D, Victoria, B.C. V8P 5L4.

WANTED CANADIAN SILVER coins, 1966 and back. Also, US silver coins, 1964 and back, paying highest prices. Also, buying 1967-68 silver coins. 478-8580.

BREAKING UP MINT CANAdian stamp collection. $1 and $2 Olympic sheets. Early blocks etc. Evenings 595-5414.

PRIVATE PARTY WILL PAY top price for any coins: Gold or silver: US-Canadian-Foreign. Fred, 382-6206.

117 ANTIQUES and ARTS

THREE PCE EARLY VICtorian mahogany Parlour Suite, ornately carved, was $2750, reduced to clear $1595. Victorian Inlaid Loo table, immaculate condition, was $995, now $595. German Iron frame piano, Burled Walnut cabinet, reg. $995, reduced to $695. Many oak pieces reasonably priced. Courtney Street Entrance to Nootka Court. Serendipity. 386-2648. Financing available OAC.

117 ANTIQUES and ARTS

ANTIQUES, ART COLLECTIBLES

Regular Fine Quality AUCTIONS & APPRAISALS

For Insurance, Probate and Sale Purposes contact

JOHN BOYLE at 386-3308

THE AUCTIONEERS & APPRAISERS FOR VICTORIA & VANCOUVER ISLAND

LUNDS

GORGEOUS 8 PIECE ANTIQUE oak dining room suite, consists of 48" round pedestal table, 6 Queen Anne chairs (1 Captains chair) and elaborate side board, excellent condition $1250. 652-4740.

FURNITURE REFINISHING and antique restoration by museum trained professional. Phone 383-4413 for free estimates. Satisfaction guaranteed.

VICTORIAN WALNUT CABINET, 4 drawers below shelved cupboard. Carved central door with etched and bevelled mirror side panels. $485. 477-7090.

CASH FOR OLD OIL PAINTings, antique and estate jewelery. Brandon's, 18 Centennial Square. 385-0623.

HIGHEST PRICES PAID FOR quality antiques. Clocks, rugs, paintings etc. Free valuations. D. Robinson, 1019 Fort. 384-6425.

ARTWOOD ANTIQUES, 546 Herald St. Prices slashed, all stock must go, closing June 30th.

FURNITURE REPAIRED. Antiques our specialty. Phone 478-2539.

WE BUY SMALL ANTIQUES including furniture. Waller Antiques, 388-6116.

ORNATE GRECIAN NOBILITY brass bed, late 1890's. $1500. 385-5517.

GRAND ANTIQUE OAK HIGHboy with bevelled mirrors, $1200. Must be seen. 385-5517.

BOTTLE 1937 CHAMPAGNE; one old cherry brandy; twenty import miniatures. 386-6690.

120 GARDEN SUPPLIES

Fertilizer

SAANWOOD FARMS LTD. Cow manure. 652-2026 or 652-1743. No Sunday calls please.

FISH FERTILIZER $2 PER gallon while it lasts. 478-6969.

Plowing, Rotovating and Cultivating

DON'S TRACTOR SERVICE 477-3913

We rotovate, plow, cut grass and brush; also loading and hauling.

4 BROTHERS — ALL AREAS Hand Tillers, Tractors 479-6112.

TEDS TRACTOR SERVICE. Hay cutting, rotovating, plowing, leveling. 478-4059

Tools and Supplies

WEEDEATER, ALMOST NEW, model 707, gasoline powered. $250. Phone 595-7796.

USED "SUFFOLK" LAWN mower, 14" reel type, gas engine. 477-8408.

TORO 21" REEL MOWER, $149. Come and see. 479-7680.

Top Soil, Rocks and Fill

Clean Blasted Rock

$3 per yard delivered within 6 mile circle. 12 yard minimum. Price negotiable on large quantities. Bruce Mann Excavating Ltd. 477-3696.

TOPSOIL, 10 TO 15 CUBIC yards, $6 per cubic yard. Perc soil 10 to 15 cubic yards. Blasted rock 10 to 12 cubic yards. Prices available on request. Wakeman & Trimble Contractors: 652-1194, Res: 652-2445.

SCREENED TOP SOIL

Only $5.70 per metric ton Plus Delivery. Trio Ready Mix, 658-5235

SCREENED TOP SOIL WITH manure and sand, $10 per yard, delivery extra. Sterilized potting soil by bag. E. Nixon Ltd. Office 385-4431; Yard 478-0511; Nights 479-1937.

TOP QUALITY SHREDDED top soil with manure and sand added. 10 to 14 yards at $9.25¢ per yard. Smaller quantities available. Peninsula Bulldozing. 479-1884.

#1 SCREENED TOP SOIL $12 A yard delivered. 5 yards minimum. Self pick-up $9 a yard, small orders extra charge. 478-6649.

WEED FREE VIRGIN SOIL Black, shredded and usual excellent quality. For fast delivery. Call A-1, 383-1532.

NO. 1 SCREENED TOPSOIL mixed with sand and manure, 14 yrds. $125; 7 yrds. $70. Self pickup load, $9 yard. 478-3322.

FREE FILL, DELIVERY charge only, topsoil, fill sand and blasted rock. Reasonable. 658-5172, 658-8921, 479-1582.

BY SACK WEED FREE GOOD black soil, 382-2843, 7 days a week.

SAND, GRAVEL, DRAIN AND crushed rock, 1 to 6 yard loads. 658-5406.

TOPSOIL, 6 YARDS, $60. FREE Delivery. 478-8467.

125 PETS and SUPPLIES

CLOSING OUT SALE

Readymade macrame & supplies, bird and fish supplies, 40% off. Fish books half price. 10 gal tanks and filters, $30. Cash register, display cages, tanks stands, shelves and cupboards. Sale ends June 30. The Bird Cage, 3619 Shelbourne Plaza. 477-3811.

If You Are Interested IN SHOWING YOUR DOG SHORELINE KENNEL CLUB

Is offering free handling classes, starting Tues, July 3rd, 7:30 pm at Beaver Lake (Soccer Field). 479-5689 or 658-1082.

REGISTERED GERMAN SHEPherd puppies, excellent temperment, imported blood line, shots, tattooed, wormed. Brymon Kennel 642-3152 or 383-6931.

BEAUTIFUL IRISH SETTER puppies. Quality breeding. Excellent for pets, sporting or show. Registered. Shots. Wormed. Tattooed. 758-9893.

ONE YEAR OLD MALE GOLden Lab/setter cross. Very friendly and loves children. Good companion, free to good home. Please call, 386-7675 evenings.

LAST OF THE LITTER. PLAYfull and friendly, 9 weeks old, female ginger cat needs a good home. 382-2485 after 6 and weekends.

BEFORE BUYING A PUPPY call Victoria City Kennel Club "Watchdog" for advice. 385-2233.

125 PETS and SUPPLIES

HAVE YOUR DOG OBEDIENCE trained or guard dog trained by professional trainers. Victoria Guard Dog Ltd. 652-4180 or 384-8431. We do it with love.

Put your dog in a safe place, buy a kennel. 385-8209

HALF SIAMESE MOTHER MET a white blue eyed tom, kittens, some white are beautiful and housebroken. 652-2719.

DO YOU HAVE A PROBLEM with your dog? Do you want hime trained? Phone Ray Boyle 385-8209.

REGISTERED POODLE PUPpies. Small miniatures, tattooed and shots. Phone Nanaimo, 754-5868.

ADORABLE BORDER COLLIE cross pups, 6 weeks. Beautiful markings. $15 male, $10 female. 479-0470

DOBERMAN SHEPHERD cross male puppies, 6-weeks, purebred bloodlines. To good country home. $20. 478-7882.

BLACK AND GREY CAT FREE to a good country home. Must go by Thursday. Moving and can't take him with me. 385-0314.

FREE TO GOOD HOME AFfectionate male neutered orange tabby cat, owner transferred. 384-2885.

REG. AFGHAN PUPPIES Shots, dewormed, 1 black and tan male, 1 black-masked red female. 112-748-4272.

BABY COCKATIELS AND CANaries as pets, cockatiels are finger trained and are from champion stock. 382-2823.

DESPERATELY NEEDED good homes for small and large dogs. Their need is immediate. Call Animal's Crusaders: 386-9832.

PUREBRED SPRINGER SPANiel, no papers. $100 with shots. 112-748-8963.

24 GALLON AQUARIUM, fully equipped, salt water fish included. $55. 598-6033

RABBITS Different colors with or without cages. 479-3757

27—GALLON TANK, STAND, UG filter, pump, heater, fluorescent canopy. $130. 479-9494.

TWO GREY MALE KITTENS, 9 weeks old; 1 orange male, 1 year old. Free to good home. 386-8604.

WANTED ANIMAL TRAVELing cage for Poodle dog. Reasonable. Phone 592-3809.

AQUARIUM, 20 AND 5 GALLON. Plants, fish, fully equipped and running. 592-9010.

PART PERSIAN KITTENS, 8 weeks old, to good homes only. 382-7515

2 WHITE KITTENS, 9 WEEKS, free to good homes. 479-7955 after 6.

CUTE SILVER MINIATURE poodle pups to good homes. $85. 642-5386

IRISH SETTER PUPPY, 7 months old, good with children, house broken. $100. 385-5584.

MRS. MADSEN, PLEASE phone again, re-Persian stud service. Lost your number. 652-1573.

FREE GUINEA PIG, SELLING one pure Siamese kitten. After 6 pm, 721-3666, Gordon Head.

FREE TO KIND HOME, NEWfoundland-type neutered dog. 478-1521 or 629-3588.

FREE 6 MONTH OLD LAB To good country home 382-9144 after 6

REG. MIN. POODLE PUPPIES Shots, dewormed, black females. 112-748-4272.

TWO WHITE FLUFFY KITtens, 8 weeks old. Free to good home only. 479-4704 after 2:30.

FRIENDLY AFFECTIONATE baby cockatiel for sale, $45. 642-4393 phone anytime.

ONE BAG OF CAT FOOD GIVEN with 2 free grey kittens. 478-8529 Metchosin.

URGENT, 10 PUPPIES NEED nursing mothers. Mother died. 595-2062.

FREE VERY BEAUTIFUL KITtens, 6 weeks. 592-0768 or 595-4727.

TWO PUPPIES, 6 WEEKS OLD, need loving home. 75% Lab. 478-6028.

JACK RUSSELL PUPS FOR sale, $75. Phone 652-4065.

KITTENS, FREE, TOILET trained, lovely kittens. 478-0231, 477-8341 early am, late evening.

PUREBRED IRISH SETTERS pups, $100 each. 478-6682

MALE COCKATIEL, $60 INcluding cage. 382-8114.

KITTENS. SEE ONE YOU'LL buy one. 652-1777.

FREE KITTENS. 477-8574

KITTENS, HEALTHY, 6 WEEKS old, litter trained, free. 382-5173.

KITTENS, TABBYS AND whites. Litter box trained. 656-3314.

COCKATIEL WITH LARGE cage, $65. 656-2948

ALMOST PURE LAB PUPS ready for adoption. $20. 478-2682

LARGE RABBIT HUTCH AND rabbits for sale. 383-0459.

GERMAN SHEPHARD PUPS, 8 weeks, $85. Phone 478-3132.

FREE, WHITE KITTEN, 8 weeks old, trained. Phone 477-0650.

FREE TABBY KITTENS TO give away. 652-1865

TOY POODLE, MALE, NAIL clipped, shots, $65. 478-6252.

ADORABLE KITTENS, FREE to good homes, 478-1865.

GOOD HOMES TO 7 WEEK OLD kittens and 2 adults. 382-8519.

FREE ONE 7-YEAR OLD spayed female Scottie. 382-4671.

TALKING MYNAH BIRD. 478-7013.

REGISTERED AIREDALE puppies. 479-6898.

KITTENS NEED HOMES DESperately, free, phone 479-7974.

127 CHICKS, POULTRY HATCHING EGGS SUPPLIES

TEN TWO-YEAR-OLD RHODE Island reds for sale. 479-5944.

128 LIVESTOCK SUPPLIES AND EVENTS

VICTORIA FARM MEAT SERVICES LTD 1057 Marwood Ave.

Will be open for business July 2nd, 1979. We offer a complete federally inspected slaughter and custom processing facility to service S.V.I. farms.

RATES

Beef	$23
Calves	$12
Hogs	$12
Lambs	$7
Goats	$15
Custom Cutting	20¢ per lb

We also buy livestock. For more information please phone 478-4962 or 478-3944.

JOHN MacNUTT TRUCKING

SAWDUST—SHAVINGS HOGFUEL

Large or Small Loads

479-6560 479-1908

MANDER TRUCKING LTD.

SAWDUST SHAVINGS CEDAR HOG FUEL

385-3041

After 6, 477-5053, 479-7629

128 LIVESTOCK SUPPLIES AND EVENTS

FRED BALL TRAILER SALES LTD 2269 Newman, Saanichton, BC

Arriving Soon - A Shipment of Circle J. Horse Trailers

New and Used trailers in stock

652-2050 DL02109A 656-2305

OLDFIELD FEED SUPPLY

Complete animal feed 5925 Oldfield Rd., 658-1142

4 YR. OLD 16.2 HH AMERICAN saddle bred bay gelding "Des Moines Venture", trained english and drives, excellent disposition, $800. Can be seen at Woodgate Stables or phone 743-5045 Cobble Hill.

RIDING SCHOOL AT TWIN TOTEM 652-5882

Hourly lessons $10 small group. Day camp for July age 10 up $75

TFL ARABIANS, 3 YEAR OLD purebred filly, in training with Alison Rawlins, $2500. Port-A-Stall dealer for complete horse accessories. For more information call Linda Prior, 656-2632.

WHITE WELSH GELDING, 9 years, 11.2 hands, good with kids. English plus cart experience, excellent for show. Some tack included. $375 obo. Call collect 539-5584.

AT LONG LAST! OUR SPRING ratcatcher shirts and English leather boots have arrived, field and dress. Shank's Saddlery, 764 Roderick. 384-5011

SHOW PONY, 13.1 HANDS, Gelding, no vices. Excellent disposition. Jumps well, consistantly in the ribbons. 10 years old, good on trails, 598-3596.

FREE Cedar Hog fuel, delivery only. 385-3041. After 6pm 477-5053, 479-7629

SEAWARD FARMS, HUNTER-Jumper Hack show, July 1-2. Information phone Sharyn or Fred Ball, 652-4783 or 652-2050

FOR SALE, RIDING CHAPS, brown deer skin. Will fit person 5'9" to 6'. New condition, 595-2798.

ALL PONY CLUB CAMPERS will receive a 10% discount until camp starts at Shanks Saddlery, 764 Roderick St., 384-5011.

15.2 HH, 9 YEARS, ¼ Horse/Arab Mare. Shown successfully, Experienced Rider, $900. 658-1173.

½ THOROUGHBRED GELDing, $650. Tack, $125. Riding apparel, $135. Complet, $810. 112-743-9466.

10 HOLSTEIN FEEDER steers. One year old. Must sell. $400 $475. Angus Holstein heifer, $525. 652-3501

REGISTERED HACKNEY pony, 13.2 hh, must sell before July. Ask for Sofya, 477-3162.

ENGLISH ALL PURPOSE SADdle, excellent condition, $150, or will consider trade. 474-1450

FEMALE PIGLETS, 11 WEEKS old, $60. Phone 479-0258 after 4 pm.

FOR SALE 13-YEAR OLD gelding. Well schooled. $900. 479-0545.

HIGH BACK ENGLISH SADdle. Offers on $250. Carolyn 386-0789

UNREGISTERED PUREBRED Angus Heifer, 10 months, good stock. 479-9191

COCKY CAMPBELLS DUCKS, 2 hens, one drake, 15 months old with five chicks, $25. 478-8970.

14.2 PINTO GELDING, 8 years, good trail horse, $500. 658-5382, Sue.

REGISTERED SAANEN DOE, Saanen kid, half Saanen doe. Muscovy ducks. 474-1961

MIXED HAY FOR SALE. $70 per ton. 112-743-5047.

WEANER PIGS FOR SALE. Phone 112-743-4297.

SWEET CHIHUAHUA CROSS puppies, $25. 478-3368.

GOOD NEW HAY, $70 TON, $2 bale. Phone 385-6444.

BALED HAY IN THE FIELD, $70 per ton. 658-8827

FEMALE GOAT FOR SALE. $25. Call 479-6220 after 4pm.

130 HEAVY EQUIPMENT AND MACHINERY

HABITAT'S EQUIPMENT CENTRE 994 GOLDSTREAM AVE.

478-0811 DL01978A

New portable engine crane, 1500 lb. capacity $400.

VH4D Wisconsin engine completely rebuilt $1800.

Fordson tractor with loader, sale price $1595.

444 Bobcat loader $3500.

1975 Ford 350 camper special ¾ ton truck $3995.

POWER STUMP CUTTER, FACtory built. Driven by 18 horsepower 2 cylinder Wisconsin. Hydraulic controls. Cuts stumps any size, to 6" below surface. Trailable. $900. 656-2360

NEW, 20'X8'6" HEAVY DUTY flat deck trailer with stake pockets. Tandom brakes, rated 30,000 lbs. Excellent for equipment or hay etc. $1850 or swap car or ? 656-6806

CAT D-7—3T ANGLE DOZER, winch, canopy, oil clutch, 7E undercarriage 65%, permium condition. Surrey 112-536-7555, 536-7719.

JOHN DEERE 450 LOADER, Beales canopy, standard bucket, undercarriage 75%, excellent condition. Surrey 112-536-7555, 536-7719.

AUCTION. HAPPY VALLEY Centre, Saturday July 7, 1 pm. Taking consignments now. 478-6293. See our ad under miscellaneous wanted.

MIXERS (CONCRETE AND mortar, 4, 5.6 and 9 cu.ft.). Half price. Richmond, 278-8552, also evenings.

PATRICK GRAPPLE LOADER, rubber tires, recently rebuilt. Shingle mill, complete, deisel powered. 18" automatic barn shake machine, clipper saw. 112-758-3013, Nanaimo

220 CUMMINS REBUILT, AS new, $3800. 14 yard gravel box, good condition, $2000. 7 ton Insley crane, $2000. 478-8864.

1969 INTERNATIONAL DIESEL loader and backhoe, low hours, with triple axle trailer flatdeck. $7200. 642-4758, 386-7977.

12 VOLT PUMP, METER AND reel, with 90 gallon tank, suitable for fueling equipment from ½-ton truck, $350. 383-4138.

1967 BACKHOE WITH FRONT end loader, International, $6000. 656-7149.

CASE GARDEN TRACTOR #195 with dozer and mower, like new. 652-2510.

1974 FORD F600 SINGLE AXLE 5 and 2 dump, like new. 382-3521, 652-3318.

5½ TON LYKA TRUCK MOUNT crane and 20' dumping deck with winch. 478-6570.

722 DIESEL BOBCAT, TRAILer, tracks, 2 buckets. $12,000. 478-4795.

WANTED: 6V-53 DETROIT DIEsal. 479-9191.

135 FARM IMPLEMENTS

JOHN DEERE — J. GRIEVE MOTORS LTD.

Lawn & Garden Tractors 7 hp - 28 hp

Diesel Farm Tractors 22 hp - 275 hp

Full Line of Attachments Balers and Swathers

652-1642 SAANICHTON

135 FARM IMPLEMENTS

Ken prasing equipment

for Small engines BRIGGS-STRATTON and KOHLER TECUMSEH

934 Goldstream Ave. 478-9313

J. GRIEVE MOTORS LTD. Vancouver Island's largest farm implement dealer now selling Yanmar 4-wheel drive tractors, 13 to 33 h.p. Full line of attachments. 652-1642 SAANICHTON

TWO SETS OF CULTIVATORS. Phone after 5 pm, 479-2302

148 LEASE VEHICLES

ENSIGN WILL SHOW —YOU— HOW TO LEASE

AND SAVE!!!

Lease Returns S/W SALE

75 Fury
76 Volare Premier
76 Chrysler T+C
78 Volare
78 LeBaron

SPECIAL

78 MERCEDES 280SE

Loaded—Sunroof Under Factory Warranty

PLUS MANY MORE

Tom Cino
Bryan Cathcart
SELL Premium Ex-Lease Cars

LEASING??? See Roy Hughes And Ask About

CHRYSLER LEASING SYSTEM

Member of Chrysler Leasing Systems

Quadra At Caledonia

Dealer licence number D548B

386-2411

Open Weekdays 'Til 9:00

McCALLUM MOTORS LEASING LTD.

CAR LEASING THE MODERN CONCEPT

Our leasing aggreements are designed to be flexible. You tell us your needs, we tell you how we can meet them.

For further information contact Don Innes or Cam McCallum at McCallum Motors Leasing Ltd. 1101 Yates St. 382-6122

150 CARS FOR SALE

PLIMLEY

BRITISH LEYLAND — 1010 Yates 382-9121

78 Honda Accord	$6295
78 Ford Fiesta	$4195
78 Horizon	$5695
75 Charger	$3695
75 B.M.W. 530i	$11,495
74 Datsun B210	$2695
74 Datsun 260Z	$5995
74 Fiat 128	$2495
73 Toyota P.U.	$2895
73 Pinto S.W.	$2395
73 Capri 2 door	$2695
73 Datsun 610, S.W.	$2895
73 Toyota Corona S.W.	$2995

Dealer Licence 592

150 CARS FOR SALE

ENSIGN CHRYSLER PLYMOUTH

ENSIGN

CHRYSLER PLYMOUTH

ALL UNITS CHECKED BY CAR CLINIC DIAGNOSTIC CENTRE

WE THOUGHT YOU SHOULD KNOW ECONOMY 4 CYLINDER MODELS

78 Mazda 929

4-door 4 cyl. 4 spd. Radio. Silver exterior

Stock #83671

SALE PRICE $4,696

77 Arrow G.S.

2-door 4 cyl automatic. Radio. Yellow exterior

Stock #8223

SALE PRICE $4,393

75 MG Midget

2-door convertible, 4 cyl., 4 Spd., yellow exterior

Stock #11091

SALE PRICE $3,993

30c.74 Datsun PU

4 cyl. 4 spd. radio, canopy, orange

Stock #63321

SALE PRICE $3,993

ALSO ON SALE NOW

79 Cordoba
78 VW Rabbit
78 King Cobra
78 Cordoba
77 Granada
77 Trans Am
77 Acadian
77 Cordoba
76 Chrysler s.w.
76 Camaro
75 Dodge Dart
74 Ventura
72 Ranchero

Plus Many More

GOV'T TESTED PLUS 2-YEAR WRITTEN WARRANTY

ENSIGN

Chrysler-Plymouth Ltd.

DOWNTOWN YATES AT COOK

Dealer licence number D495A

386-2411

Open Weekdays Till 9:00

PALM MOTORS

CREDIT Good or Bad

WHO CARES WE FINANCE NO CO-SIGNERS

Let us help re-establish your credit. Separated, divorced, old age pensioner, single, male or female. You qualify. Buy and pay at same location. Cars from $150 down and payments as low as $10 weekly.

Instant "NO-RED-TAPE" CREDIT Walk In, Drive Out

3342 Oak St. 386-8385

150 CARS FOR SALE

Brian Holley MOTORS LTD. SUBARU VOLVO

VOLVO BEST BUY '79 SALES UP 40% OVER 1978

Come in and test drive one and find out why.

Priced from $8,203 (242 DL)

MID-YEAR DEMO SALE

79 VOLVO 244 DLA

#2895. 4 dr. Sedan, auto., p.s., all power 4 wheel disc brakes. Jasper green with beige vinyl roof and accent stripe, AM/FM radio etc. 1,500 KM. New car price $10,194.

Demo Sale Price $9,798

79 VOLVO 264 GLA

#2923. Finished in gold metallic lacquer with beige corded velour. Every conceivable option includes air, powr windows and side mirrors, auto., p.s., p.b., AM/FM cassette stereo with power antenna, cruise control, sunroof, Cibie lights, 3,600 KM. New car price $15,535.

Demo Sale Price $14,700

79 VOLVO 244 GL

#2918. Overdrive. Finished in metallic silver with black leather. Factory sun roof, power steering and brakes, Alloy wheels and steel belt radials, AM/FM stereo cassette, sunroof deflector, recl. Cibie headlights, GT front spoiler, etc., 3,680 KM. New car price $12,230.

Demo Sale Price $11,595

79 VOLVO 244 DL

#2902. Automatic. Finished in dark brown with beige cloth interior. AM/FM radio, decor package, wheel trims, etc. 3,200 KM. New car price $9,996.

DEmo Sale Price $9,396

79 VOLVO 242 DL

#2993. 2 dr., automatic. Finished in Scotia blue with blue cloth. AM radio, decor package, wheel trims, etc. 2,600 KM. New car price $9,425.

Demo Sale Price $8,795

79 VOLVO 244 DL

#2861. Automatic. Finished in red-brown with beige cloth. Power steering and brakes, AM/FM radio, decor package, etc. 10,800 KM. New car price $9,930.

Demo Sale Price $8,995

79 VOLVO 245D Wagon

#2866. 5 speed overdrive. Finished in red with matching red vinyl interior. Loaded with options, including auxiliary 3RD seat, AM/FM cassette, custom roof rack, GT alloy wheels, front spoiler, quartz lights, etc. 8,800 KM. New car price $11,561.

Demo Sale Price $10,700

Full factory warranty of 12 months unlimited mileage on all these demonstrators.

WE NEED YOUR TRADES

Sales Dept. Open 9-9 Mon.-Fri. 9-5 Sat.

BRIAN HOLLEY Motors Ltd.

3319 DOUGLAS Between Woodward's and Woolco

DL5141 384-1161

Cornell GM USED CARS YOU CAN EXPECT A GREAT DEAL FROM CORNELL

80 CARS TOP QUALITY RECONDITIONED READY TO GO!

WE'RE EASY TO DEAL WITH

STOCK NO. 5071B
75 CHRYSLER 4 dr., brown, V8, auto, ps, pb, radio, air, cruise control, 8-track tape. $4595

STOCK NO. 5054B
75 PONTIAC FIREBIRD Esprix, brown metallic V8, auto, ps, pb, vinyl top, mag wheels. $5795

STOCK NO. 77A
76 OLDS OMEGA, blue, 4-dr. Brougham, V8, auto, ps, pb, radio, vinyl top. Excellent condition. $4495

STOCK NO. 660A
75 CHRYSLER CORDOBA, silver, landau, V8 auto, ps, pb, radio, air, pw. $4995

GMAC and BANK FINANCING AVAILABLE

Finlayson and Burnside 385-5777

66 MUSTANG, ORIGINAL $1600. 1278 Bay Street

1968 CORTINA, ASKING $400 OR best offer. 478-6695.

150 CARS FOR SALE

THREE POINT MOTORS

LINCOLN

78 CONTINENTAL Mk V Immaculate dark blue Bill Blass Edition with moon roof $16,975

B.M.W.

75 530i Only 35,000 miles, metallic brown, 4-speed, power steering, sun roof, AM-FM and cassette $10,975

ALL UNITS BELOW CARRY ONE-YEAR INTERNATIONAL WARRANTY AT NO EXTRA CHARGE

78 DATSUN F10 Station wagon with custom roof rack, radio. Only 10,000 km $4334

78 DATSUN B210 Very low mileage! $4589

78 DATSUN 510 Every imaginable extra on this sharp yellow sportback $5631

78 DATSUN 200SX Sporty red, 5-speed. Only 10,000 km $5852

77 DATSUN 200SX 5-Speed, AM-FM stereo, custom roof rack $4534

77 DATSUN 710 Immaculate white station wagon, 17,000 miles $5295

76 CHEVETTE Scooter hatchback, radio. Only 9,000 miles $2995

76 RABBIT Bright blue, 4-speed $4295

76 DATSUN 280Z Silver 2+2 with sun roof, radio, cassette $8995

75 DATSUN B210 Yellow hatchback, 4-speed, radials $3395

75 DATSUN 710 Very nice 4-door $3493

75 DATSUN Pickup Automatic, canopy, H/D bumper, mirrors $3526

75 VOLVO 164E Metallic beige, velour seats, automatic, power steering, sun roof, AM-FM radio $6289

74 DATSUN B210 Metallic brown hatchback, automatic, radials, radio. Only 24,000 miles $3795

74 COURIER Pickup Only 34,000 miles, camper canopy, H/D bumper, mirrors, radio $3588

OPEN 'TIL 9 P.M.

Government at Hillside 385-6737

DL 00740A

PETER POLLEN FORD

OVER 75 TOP QUALITY USED CARS AND TRUCKS

ON THE SPOT BANK RATE FINANCING

7-DAY MONEY BACK GUARANTEE

384-1144

YATES and COOK Dealer No. D 5373

Hop With The Rabbit

This 76 Volkswagen Rabbit is a 2 door hatchback, 4 speed model which has clocked only 35,000 miles. It is equipped with Michelin tires (also has 2 Michelin snows on rims) AM Radio and painted in outstanding orange. Truly a good looking economical car. Contact BOB SHERRATT, home 598-8541 or McCallum Motors, Colwood 478-1741. D5603A

1977 BUICK SKYLARK, EXCELlent condition, low mileage, $4000 firm. 384-9003.

150 CARS FOR SALE

DOUGLA VOLKSWAGEN AUDI

Your Largest Volkswagen Audi Dealer On The Island!

DEMO $ALE $AVE HUNDRED$

79 AUDI FOX Sedan. Automatic, fully equipped, AM/FM radio, etc. Finished in copper metallic, with only 6,000 Km.
WAS $9243 NOW $8595

79 AUDI FOX GTI, Sport Coupe. 4-speed, AM/FM, finished in silver with only 8,000 Km.
WAS $8545 NOW $7995

79 RABBIT Deluxe, 4 door. Radio, sun roof, rear wiper, etc.
WAS $8118 NOW $7495

79 SCIROCCO Coupe. 4 speed, radio, etc. Gleaming Indiana Red, with only 5,000 Km.
WAS $9225 NOW $8495

79 AUDI 500S, 5 speed. All options! Beautiful Inari Green, with only 8,000 Km.
WAS $16,745 NOW $15,950

79 VW WESTFALIA Camper, (P31 model). Automatic, fridge, radio. Finished in orange, with only 1,000 Km.
WAS $14,225 NOW $13,395

UP TO 60 MONTH SCOTIA PLAN FINANCING AVAILABLE. O.A.C.

Douglas Volkswagen Ltd. 3329 Douglas Street

388-5466

Dealer Licence 5100

SUBURBAN MOTORS

THE HOME OF LINCOLN CONTINENTAL AND MARK V, MARQUIS, COUGAR, XR7, ZEPHYR AND FORD TRUCKS

JUNE ECONOMY SPECIALS!

78 ZEPHYR 2-dr., 6-cyl., std., radio $4995
78 BOBCAT wagon, 4-cyl., AT, radio $4695
76 DATSUN F10, 2-dr., 4-spd., radio $2995
76 HONDA, 4-spd. $3295
76 MAVERICK 2-dr., V-8, AT, PS, PB, radio $4295
75 VEGA GT, 4-cyl., AT, radio $1695
74 FIAT 2-dr., 4-spd., radio $2195
74 PINTO 2-dr., 4-spd., radio $1695
74 MAVERICK 4-dr., 6, AT, PS, PB $2995
73 AUDI 2-dr., 4-cyl., AT, radio $2495

TRADES WELCOME BANK FINANCING

Douglas and Saanich Rd.

386-6131 DL 5528

YEAR—END DISCOUNTS

79 Nova 4 door, 6 cylinder, automatic, power steering, power brakes. Brand new $6450. Also 2 door hatchback Nova. Brand new $6625. Call ALAN SHEARNE for personalized service at Millstream Chevrolet Ltd. Res. 382-3391 or 474-1211. D5831

150 CARS FOR SALE

Millstream CHEVROLET

FIREBIRD

78 FIREBIRD, V-8, 4-speed, power steering, power brakes, mag wheels, radial tires. Finished in white with red bucket seat interior. Extremely low miles. BCAA inspected. $7450

STATION WAGON

71 CHEVELLE NOMAD V8, automatic, power steering, radio. Exceptionally clean. Low mileage. Finished in green $2950

VENTURA

76 VENTURA 2 door coupe, 6 cylinder automatic, power steering, radio. Finished in maroon with black cloth trim $4450

ACADIAN

76 ACADIAN 2 door hatchback, 4 cylinder, 4 speed, radio, chrome roof rack. Finished in yellow with fawn trim. BCAA inspected $3550

STATION WAGON

74 MONTEGO VILLAGER wagon, 8 automatic, power steering, brakes and radio. Finished in bronze with brown vinyl seats, chrome roof rack, woodgrain side panels $2990.

OPEN MON.-FRI. 8:30 a.m.-9 p.m. SAT. 9-6

Millstream Chevrolet Ltd. 1730 Island Highway 474-1211

Dealer Lic. D-5831

Speedway MOTORS LTD. VOLKSWAGEN PORSCHE AUDI

For Special People

77 CORDOBA

with T-top, air conditioning, cruise control. Finished in striking black with complimentary interior. Factory mags, low miles.

75 BMW

30Si, top of the line BMW. Finished in silver with real leather upholstery. Air conditioning, power steering, power windows, stereo, sunroof. Complete service history.

78 BUICK

Estate wagon. Finished in silver metallic with red interior, power windows, tilt wheel, stereo, air conditioning. A great top of the line luxury wagon for the whole family.

A FEW AUDI 5000 DEMOS LEFT

at great savings

5 speed or automatic.

DOWNTOWN AT SPEEDWAY

VOLKSWAGEN, PORSCHE, AUDI

971 YATES STREET at VANCOUVER

Dealer Licence No. D-5180

385-2415

WILLE Dodge · Chrysler

Many More To Choose From

78 Omni	$4895
78 Volare	$5295
77 Monarch	$4995
77 Cordoba	$5895
76 Chevelle	$4495
76 Mazda SW	$2695
75 Dart	$3395
75 Ford Custom	$3295
74 Satellite	$2495
74 Celica	$2695
73 Chevelle	$2295
73 Vega	$1595
71 Chrysler	$1495
65 Dodge Dart	$1095

Many More To Choose From

3200 DOUGLAS AT CLOVERDALE

382-2313

MON. TO FRI. 9 TIL 9 SAT. 9 TIL 5. DL5188

Sidney Car Mart

WHERE YOU GET QUALITY AT A DISCOUNT

Cars, Pickups and Vans

9757 5th St. D04591A 656-2432

150 CARS FOR SALE

McCALLUM
DATSUN
VOLVO

You Are Number ONE With Us

We offer you used car warranties. Independent survey of our stock and genuine concern. Come in and browse.

BCAA INSPECTED FOR YOUR PROTECTION

79 BUICK Skylark
78 FORD Granada Ghia
77 CHEV Impala
77 VOLKSWAGEN Rabbit
77 RENAULT R5
76 DATSUN LWB PU

PLUS MANY MORE WITH OVER 70 USED CARS AND TRUCKS.

BANK FINANCING AVAILABLE

McCALLUM
DATSUN
VOLVO

McCallum Motors

DOWNTOWN
1101 Yates at Cook
382-6122 D-5603

COLWOOD
1836 Island Hwy.
478-1741 D-5603A

MAZDA GLC HATCHBACK
$4495
Delivered Victoria

FRESH TRADES

79 Mustang II, V6, auto
78 Celica Liftback, 5 spd.
77 Monte Carlo Landau
77 Honda H/B
76 Mazda Pickup
75 Dodge Club Cab
74 Maverick, auto.
74 Austin Marina, auto.
73 Gran Torino Coupe
72 Mazda 616 Sdn.
71 Datsun 510 AT
69 Buick Skylark, air
68 Merc sdn., auto.
67 Cougar Hardtop
66 Ford Camper Van

SHOP and COMPARE! ALL CARS CARRY PRICE TAGS!

PACIFIC
MAZDA
PEUGEOT

385-1451 D 5253
Blanshard and Johnson

LIKE NEW!
1979 TRANS AM. 39,000 miles $8995
1978 CAMARO Z28. Raven black, 13,000 miles $8995
1976 FIREBIRD. Many extras. 22,000 miles $6295
All trades welcome! Call LEA WALLE at Empress Pontiac Buick GMC Ltd., 382-7121 or Res. 479-8934. DL 5701.

HARD TO FIND!
1975 CORDOBA. V-8, automatic, P.S., P.B., AM-FM, 8-track, air conditioning, sun roof, plus many more options! White exterior with white leather interior. Absolutely immaculate! Priced at $4995. Another exclusive with MIKE McKENNA, Suburban Motors, 386-6131 or Res. 478-1493. DL5528.

'72 VENTURA
11,000 MILES!
White 2-door with 6 cylinder, automatic and power steering. Never been out of Victoria! For personal service call BUZZ LORIMER at Empress Pontiac Buick GMC Ltd., 382-7121 or res. 477-2371. DL 5701.

HOLIDAY SPECIAL
1978 BUICK LE SABRE Estate Wagon. Fully power equipped, including air conditioning. The price is way below replacement cost and is another exclusive with CHARLIE PETERSON, at Empress Pontiac Buick GMC Ltd., 382-7121 or Res. 592-0458. DL 5701.

150 CARS FOR SALE

METRO TOYOTA

"Your Best Value Dealer"

OVER 150 ESSO TESTED METRO RECONDITIONED USED CARS to CHOOSE FROM
—or—
ECONO-LOT NOTHING OVER $1999

67 Pontiac	$299
64 Ford C'stm	$399
64 Vauxhall	$499
62 Ford	$499
67 Austin	$599
68 Datsun S.W.	$699
67 Rambler	$699
74 Dodge Colt	$1699
68 Nova	$1299
67 Crown 4-dr.	$1299
70 Javelin	$1499
70 Corolla, A/T	$1499
71 Impala	$1899
71 Demon	$1899
73 Mustang	$1999
72 Courier PU	$1999
72 VW Westfalia	$1999
72 Ford F100 PU	$1999
74 Ford Galaxie	$1999
72 Duster	$1999

All reasonable Offers Accepted!

386-3516

METRO TOYOTA LTD.
645 FINLAYSON
DEALER LIC. 6290

METRO TOYOTA

REG. MIDGLEY
AMC Jeep FIAT

THE SUPER LOT IS OPEN!
DOUGLAS AT CLOVERDALE

VICTORIA'S FINEST USED CARS!

AND FINALLY, A PLACE TO SELL YOUR BOAT, MOTOR HOME OR TRAVEL TRAILER. YOU CAN CONSIGN TO THE SUPER LOT!

AMC—JEEP—FIAT

PLUS PEOPLE WHO CARE!
BOB ALLISON
ED EVANS
ED DAROZA
JIM COFFEY
JOHN WOODS

"Better Cars... Since 1964"

RED MIDGLEY MOTORS LTD.
736 Cloverdale 385-8756
DL 00347

Specialty MOTORS LTD

79 Pontiac Trans Am
77 Olds Cutlass Salon
76 Camaro
73 Sat. Sebring
72 Plym Duster 340
70 Plym Duster
70 Olds 442
70 Chev Malibu
70 Le Mans SW
69 Beaumont SW
69 Buick GS
69 Charger
69 Lincoln Continental
69 Roadrunner
68 Olds Delta 88
67 Dodge Coronet
67 T-Bird Classic

Victoria's Greatest Selection of Specialty Cars

381-5544
SPECIALTY MOTORS LTD.
2936 Douglas DL6033

D.M.T. MOTORS LTD
2702 Sooke Rd
474-2521
(RABBIT HUT)
DL6257

CARS
1975 Granada, $3395
1973 Chevelle, V8, auto, $1995
1974 Malibu, 6 cyl auto, $2195
These above cars have been recently Gov't inspected

TRUCKS
1972 Toyota Pick-up w/camper
1969 VW 7 pass bus

1965 VOLVO 122S, 100,000 MILES, offers to $750. 385-9609.

1974 GREMLIN FOR SALE, asking $1700. 388-9070.

150 CARS FOR SALE

METRO HONDA

CIVIC SALE!!
New CIVICS from
$4410
Freight, P.D.I. and Dist. Incl.

FRESH TRADES
78 Courier PU
78 280Z
78 Accord
77 Subaru
77 GMC Boogie Van
77 Datsun PU
77 Land Cruiser
77 Regal
76 CVCC
76 Monza
76 Land Cruiser
76 Dodge Van
76 Capri
75 Bobcat
75 Datsun S/W, A/T
75 Civic (white)
75 Mini
75 Scirocco
75 Corolla
75 Civic, A/T
75 Monarch 4-dr.
75 Charger SE
75 Datsun PU
74 TR6
74 Comet
74 TR6
74 Gremlin 'X'
74 Firebird
74 Camaro Z28
74 Midget
74 MGB
73 TR6
73 GMC Sprint
73 Audi
73 VW Safari
72 MGB

100% bank financing O.A.C.

Wide open 9-10
Saturdays 9-6
2151 Blanshard 388-6921
DL 1627A

METRO HONDA

S&H TOYOTA CENTRE

Two Locations To Serve You Better

848 YATES ST.
381-5222

79 ASPEN
78 CORVETTE
78 BOBCAT
77 DATSUN
77 CELICA
75 COMET
74 VOLVO
72 VOLKS
70 DODGE

FORT and FOUL BAY
592-2471

79 MONTE CARLO
78 GRAN PRIX
78 COROLLA
77 FIREBIRD
76 DATSUN
75 MAVERICK
75 CORDOBA
74 DATSUN S.W.
74 CORONA
74 SATELLITE
73 CHEVELLE
72 DATSUN

SAUNDERS AND HITCHMAN LTD.
2040 Cadboro Bay Road at Fort and Foul Bay
Dealer Licence 5059

68 FASTBACK
Very rare 68 Mustang Fastback GT. Black with silver trim. Equipped with automatic transmission and radial tires. This smart looking car must be seen at $3295. PAINTER MOTORS LTD., 3005 Douglas St. 388-6196. After hours: 478-0790. D-5802.

LIKE NEW!
This brown 1971 NOVA 4-door is equipped with an economical 6 cylinder engine, automatic transmission and power steering. Priced at only $2995. This immaculate car is an exclusive with GABY TASCHEGREAU at 382-7121, or Res. 652-4202. Empress Pontiac Buick GMC Ltd. DL 5701.

MUSTANG!
1979 2-Door Coupe. Economical V-6, automatic, power steering and brakes. Options like tachometer, full gauges and warning panel. White with red interior. For more information on this and other fine cars, call:
PEDRO J. ARRAIS
PACIFIC MAZDA PEUGEOT
385-1451 Mon.-Sat. DL5253

'77 VISTA CRUISER
Last year of the original Olds Cutlass wagon. V8, automatic, power steering and brakes, radio, beige with wood side, only 23,000 miles, a really clean wagon. For personnal service call BUZZ LORIMER at Empress Pontiac Buick GMC Ltd., 382-7121 or res. 477-2371. DL 5701.

64 CUDA
This 1964 Valiant Barracuda is the first year of production and is equipped with automatic transmission and air conditioning. Must be seen at $2195. PAINTER MOTORS LTD. 3005 Douglas St. 388-6196. After hours: 478-0790. D-5802.

1977 RABBIT DELUXE, sunroof, low mileage. Asking $5300. 383-3848.

67 FIREBIRD, 326, NEEDS engine work. 381-6696

150 CARS FOR SALE

B. MADSEN MOTORS LTD.

If You Don't Want To Save Money Don't Come See us.

74 DATSUN AND CAMPER
4 cyl., 4 spd. 48,000 mi. 3 burner stove, ice box sleeps 4.
ONLY $4944

71 MONTEGO MX
9 passenger wgn, V8 auto, P.S., P.B. radio
ONLY $1846

78 DATSUN B210
2 dr. sdn., 4 cyl. AT. Radio. 31,800 KM.
ONLY $4494

77 GMC SIERRA
¾ ton PU, 6 cyl, 4 spd, P.S., P.B. Radio
ONLY $4977

Plus Many More To Choose From

Bank Financing Available On Approved Credit

OPEN NIGHTLY 'TIL 8
SATURDAY 'TIL 5

2691 Sooke Rd., Victoria
478-5011
DL 5450

Honda CAR CENTRE
YATES AT QUADRA

TRADES ON NEW HONDAS

75 DATSUN B210
4-Door Sedan — 1 owner. Save on this economy car. $3144

75 DATSUN S.W.
4 door, standard trans. Clean $3444

74 VOLVO 164E
4 door, 1 owner, spotless
Dark blue exterior
Genuine leather upholstery
$4744

74 MAZDA SW
Auto, Radio, Radials
Roof Rack, Very clean
$2744

69 VOLVO
4-door, standard trans.
$1944

69 V.W. VAN
Spotless, 2 tone paint
1 owner, $1944

BANK FINANCING, INSURANCE, LICENCE PLATES ALL AT OUR ONE-STOP NEW & USED CAR CENTRE

386-6707
Dealer No. 0846A

EMPRESS
PONTIAC BUICK GMC

MANY OF OUR VEHICLES HAVE A CROWN SEAL, 1 YR. WARRANTY ON THE POWER TRAIN! CHECK OVER THESE SELECTED UNITS—FOR YOUR OWN PEACE OF MIND!

70 SKYLARK, 2 dr.	$1795
73 VALIANT, 4 dr.	$2995
75 VENTURA, 2 dr.	$2995
78 CELICA	$5295

OPEN
Mon.-Thurs., 9-9
Fri.-Sat., 9-6
2867 Douglas at Topaz
382-7121 D.L.5701

STOP MOTORS LTD

79 Trans Am
78 Grand Prix
78 Pontiac 4-Dr.
78 Fairmont 4-Dr.
78 Skylark 4-Dr.
77 Malibu 4-Dr.
77 Malibu 2—Dr.
76 Cutlass 2-Dr.
75 Riveria 2-Dr.
75 Century 4-Dr.
75 Nova 2-Dr.
74 Pinto 2-Dr.
73 Toyota Wgn
73 Lincoln
72 Chev 2-Dr.
71 Montego Wgn.
67 Mustang Convt.

Bank Financing Available
LEASE ALL MAKES
MON.-FRI., 9-8 SAT., 9-5
383-3635 D02184A 383-8931

1972 DATSUN 1200 SERIES, $995. 1971 Pinto, 2 door, $500. 1971 Toyota, 2 door coupe, automatic, $695. 1970 Volkswagen Beetle, $995. 1970 Olds 88, 2 door hard top, $795. 1969 Plymouth sedan, power steering, power brakes, $695. 1966 Ford Fairlane 2 door hard top, $495. 1968 Olds Vista Cruiser station wagon, $1295. DL5015. Super Motors, 2538 Government St, 385-0031 after hours 382-1559.

1977 CHRYSLER NEW Yorker, immaculate condition, 30,000 miles, leather interior, cruise control, 8-track, p.s., p.b., reclinable power seats, air conditioning. Offers. Days 388-4522, eves, 478-3801.

150 CARS FOR SALE

De Pape

MERCEDES
75 450 SL, air, stereo, pw, nardtop and convertible top. Beautiful car!

DIESEL
79 Olds Delta Royale coupe, air, stereo, cruise, tilt and telescopic. Great economy and the price is right. Go with diesel — the engine of the future!

TORONADO
79 Olds. GM's newest front wheel drive model. Fully powered with all luxury options, including air and stereo. Full factory warranty available. Drive it soon!

77 Honda Hatchback.
79 Capri Ghia 2,000 mi.
73 Mercedes 450 SE 4 dr.
71 Mercedes 280SL Hdt. convert.
78 Cadillac Seville 4 dr.
78 Cadillac Coupe de Ville
73 VW Bug — Deluxe Model
79 OLDS Toronado—Gorgeous!
75 280Z, auto, 2+2, sharp!
78 LEBARON air loaded
73 AUDI FOX, std. Clean!
72 VW bus camper

Open 8:30-5:30 Closed Sat.
DePAPE MOTORS LTD.
Indoors at 779 Pandora
384-8035 D-5311

GTO
74 Ventura GTO, buckets, console. Very clean. 350 automatic, power steering, power brakes. Finished in chocolate with tan vinyl trim. 12 month warranty available. Call ALAN SHEARNE for personalized service at Millstream Chevrolet Ltd. Res. 382-3391 or 474-1211. D5831

77 G. PRIX S.J.
Velour bucket seats with centre console. Sunroof, etc. Immaculate. Finished in Brentwood Brown/Mojave Tan. Meticulously maintained and operated. $8,500. Anyone in this price range should not overlook this highly personalized car. Al Smith 595-5827 anytime.

1976 MONARCH GHIA, 4 DOOR, hardtop, V-8 automatic, power steering, power brakes, Black with Burgandy leatherette interior, bucket seats, 5 new summer tires plus two snow tires, new shocks front and back, excellent condition. Must be seen. Serious buyers please. $4800. After 4, 385-1419.

77 CUTLASS 2-DR.
Last year of the old model. 6-Cylinder, automatic, power steering, power brakes, radio. Only 11,000 miles. Call BUZZ LORIMER personally at Empress Pontiac Buick GMC Ltd., 382-7121 or Res. 477-2371. DL5701.

73 COUGAR
Includes vinyl roof, AM/FM cassette deck, ps, pb, auto. All for the low price of $3495. PAINTER MOTORS LTD. 3005 Douglas St. 388-6196. After hours: 478-0790. D-5802.

LADIES' SPECIAL!
1977 PINTO Coupe with automatic transmission and only 3,350 miles! This one owner car is another exclusive with CHARLIE PETERSON, at Empress Pontiac Buick GMC Ltd., 382-7121 or res. 592-0458. DL 5701.

68 CUTLASS
This black beauty is in excellent condition with PS, PB and console automatic. Priced reasonably at $2550. PAINTER MOTORS LTD., 3005 Douglas St. 388-6196. After hours 478-0790. D-5802.

ONLY 8,000 MILES!
1977 Chevelle Malibu 4-door sedan. This immaculate "one owner family car" is another exclusive with CHARLIE PETERSON at Empress Pontiac Buick GMC Ltd., 382-7121 or Res. 592-0458. DL5701.

ECONOMY-RELIABILITY-past inspection, 1972 VW Fastback sedan. Type 3, 1600 cc fuel injected engine. Disc brakes front-drum rear, 4-speed manual. Body and running in excellent condition. Radio, auxiliary heater, $2195. 595-4807, 2311 Musgrave.

74 MAVERICK, 6-CYL.
4-Door, automatic, power steering, radio, excellent rubber. The whole car is like new! Exclusive with ANDRE at Suburban Motors, 386-6131 or Res. 656-6659. DL5528.

1975 GRAN TORINO, POWER steering, power brakes, air conditioning. In dash AM FM Cassette stereo with 4 speakers and power booster. Radials, good condition, must sell, offers over $2000. Please Phone George, 9-5, 383-7916

SPORTY
1977 Honda, 2 dr., hb, radio, black, just tested, $3495. Trades welcome. PAINTER MOTORS LTD., 1513 Quadra, 385-0122. D-5802.

CUTLASS CONVERT
1967 Cutlass Convertible, 350, auto, ps, pb, and bucket seats. $3195. Trades Welcome. PAINTER MOTORS LTD., 1513 Quadra, 385-0122. D5802.

FIREBIRD
67 Firebird, V/8, auto, new paint, ps, just tested, no reasonable offer refused. Trades Welcome. PAINTER MOTORS LTD. 1513 Quadra, 385-0122. D-5802.

GRAN PRIX
73 Pontiac Gran Prix, auto, PS, air, tilt, PW, rebuilt motor. Offers to $3995. PAINTER MOTORS LTD., 1513 Quadra, 385-0122. D5802.

ESTATE SALE
1977 Aspen 4 door sedan. A beautiful special edition model with low mileage and very clean. Must be sold. $5000 or offers. 652-5517 or 652-2704.

1970 OLDSMOBILE DELTA 88 Custom, power steering, power brakes, air conditioning, power seats, built in tape deck, 4 door hardtop, excellent condition, call between 5-6pm. 381-6870, or daytime, 885 Craigflower #218 Niel.

'77 GRAND PRIX SJ
Local 1-owner car. Velour bucket seats with centre console. Sunroof etc. Immaculate. Finished in Brentwood brown in Mojave—Tan. For more information call Al Smith: 595-5827 anytime.

CUDA
1968 Barracuda 2-door hdtp. V-8, buckets, console, mags. Only $2695. PAINTER MOTORS LTD., 1513 Quadra. 385-0122. D-5802.

RARE FIREBIRD
1967 Formula 400, Fireball cam, Holley highrise, plus 780 head, headers, turbo, shifter, rear end, mags, Michelins, top shape. $4250 consider trade or make offer. 656-6806

1973 CAMARO, V8, AUTO, radio, PS, PB
1974 Mercury Bobcat, 4-cyl, 4-speed
George Eng Truck Sales
DL:5166
2810A Rock Bay Ave 385-3054

1965 IMPALA, $300 OR OFFER. Running condition. After 4 592-9139.

150 CARS FOR SALE

FOR SALE BY PUBLIC AUCTION, Sunday July 1st 1pm. 1975 Pinto hatchback, 1973 Plymouth Volare, 1977 Honda Civic, Cowichan Country Auction, 3 miles south of Duncan, Trans Canada Hwy.

TORINO GT
1970, 351 Cleveland, auto., buckets, PS, PB, $2195. Trades welcome. PAINTER MOTORS LTD., 1513 Quadra. 385-0122. D-5802.

1966 THUNDERBIRD LANdeau, a collection classic, 85,000 miles, perfect running order and beautiful condition. If you admire Thunderbirds, you'll love this one. Asking $4200. Phone Duncan 748-2323.

1967 VW BEETLE, RECENTLY rebuilt motor, new paint, new battery and exhaust, asking $1100. 474-2727.

69 AUSTIN AMERICA, AUTOmatic, in good condition, $495. 642-4142.

1962 CADILLAC 4-DOOR HARDtop, 13,000 original miles, truly a collector's item. $7000. 592-2217.

MUST SELL 1973 MAZDA wagon, very good shape, $1000 firm. 383-9426.

1972 PONTIAC LAURETIAN, blue, 2-door hardtop. $850 or best offer. 1409 Camosun St. 5-8 pm.

1979 PLYMOUTH ARROW
Offers 382-6165 after 4

75 GREMLIN, MINT CONDItion, must be seen, $1750. 477-7090.

1976 CELICA GT LIFTBACK, 25,000 one owner miles, must be seen, $5300. 595-8008.

STUDENT SELLING 1974 PONtiac Ventura. Good condition, low mileage, six automatic. 385-7085.

1965 MUSTANG, 351 COBRA jet, 4-speed, narrowed rear end. 592-2078.

1970 Z28 CAMERO 302, 4 SPEED, power steering and brakes, black on black, $5,500. 479-0279.

1965 CORVETTE MUST SELL, $4,500. After 10 pm. 477-0687 or 382-0025.

1969 FORD LTD WAGON 9-PASsenger. Excellent condition. $1100. 478-9289.

1974 VW THING, (CONVERTible Jeep), 31,000 miles, radials, after 5, 479-8081.

77 MAZDA GLC, 4 CYLINDER, standard transmission. Nice condition. $3175. 477-6468

1973 MUSTANG FASTBACK. Excellent condition. Well equipped. 46,000 miles. 478-0697.

1966 FALCON, 6 CYLINDER, auto new trans, good condition, $575. 771 Station Rd. Langford.

1970 MAZDA FASTBACK. EXcellent condition. Good Grad present or second car. $900. 478-6265.

1967 FALCON 289 WAGON, nearly new tires, brakes. 88,000 miles. $400. 386-8190.

IMMACULATE 1970 PONTIAC Tempest, 350, Hurst 4 speed. Offers. 479-1272.

AUSTIN 1100, 1968 SEDAN, IN excellent condition. Asking $800. 595-7697.

1973 BLUE NOVA, POWER, offers, Phone Harry, 388-6447 days.

'76 BOBCAT STATION WAGON Low mileage. Excellent condition. Best offer. 477-0964.

1975 DODGE COLT, 2 DOOR, rebuilt motor, new tires, asking $2800. 384-9502 or 595-8769

1968 VAUXHALL, LOTS OF NEW parts including brakes, $500 firm. 479-7922, 6-9 pm.

1965 PONTIAC CONVERTIBLE, good condition, best offer. 595-8791.

MUST SELL, 1 OF A KIND, 68 Chevelle, 2 door hardtop. Offers. 384-7078

'71 MAZDA. JUST TESTED. Runs well. $400 or best offer. 479-7273.

1973 ASTRA HATCHBACK, GT model, automatic, excellent condition. 479-0155

1971 MAZDA 1800 STATION wagon, $475. Good condition. 478-3336

1972 VEGA HATCHBACK, SOME rust but runs well, offers. 479-4854.

1978 CAMARO, 350 V8, 4 SPEED, low mileage, many options. $7100 or offers. 478-9680.

1966 NOVA SUPER SPORT, EXcellent condition, rebuilt 283 engine, Phone after 6, 592-0474.

1971 CHEV IMPALA, AUTOmatic 350 V-8, 4-door, p.s., p.b., tested, first $750. 652-5813.

1979 MUSTANG GHIA II, LOW mileage, all options, offers. 595-2592 after 7pm.

1968 FORD THUNDERBIRD IN very good condition, offers on $2500. 388-9574.

1971 VW BEETLE, EXCELLENT condition, owner moving, $1850. 595-2410.

67 PLYMOUTH, REBUILT 318, excellent running condition. $400 or best offer. 656-7144

'67 PONTIAC, P.S, P.B, AUTO, good condition. 592-9564.

1970 TOYOTA CROWN, VERY good condition, new motor, asking $1500. 388-9140, 9-12 mornings.

72 BUICK SKYLARK, AUTOmatic, low mileage, excellent condition, $2900. 595-7425.

RARE 69 FIREBIRD, SPECIAL edition, will sell to highest offer or trade. 477-7191.

1975 CHRYSLER CORDOBA, $3,000 or offers, 479-9779 anytime.

68 MUSTANG GT, GOOD CONDItion, $1600. 386-9442 after 5.

1968 CAMARO, BEAUTIFUL, 327 automatic, $3300. 477-5411.

TWO DOOR CHEVY II. BEST offer. 478-9465.

1979 DATSUN ZX 2+2, BRAND new, offers. 388-6532.

1968 CAMARO Z28, 350 MOTOR, good condition. 112-743-5089.

1968 CORTINA, AUTOMATIC, $550 or best offer. 595-2973.

CONVERTIBLE, BEAUTIFUL 1969 Impala, $2500. 592-3382.

'71 VW BUG, $1300 OR NEAREST offer. 478-2567 or 478-1221.

74 DATSUN B210 FASTBACK, best offer. 386-1606 after 4 pm.

71 TOYOTA, GREAT SHAPE, $1400. 385-2154

'75 HONDA CIVIC HATCHBACK. $2200. 656-2947 after 5.

77 HONDA STATIONWAGON, must sell, best offer. 656-3460

1975 FIAT, 4 DOOR SEDAN, bronze. 1727 Davie St.

1966 MUSTANG. PERFECT shape. $3500 or offers. 479-6909.

1967 COUGAR, EXCELLENT condition. Asking $1900. Phone 383-0713 or 592-3005.

1971 TOYOTA STATIONWAGON, runs well, $550. 656-6806

1978 HONDA CIVIC SEDAN with extras. Phone 383-6964.

1967 RS CAMARO
386-0837

73 MAZDA, GOOD SHAPE. BEST offer. 478-1642

1970 RENAULT, INSPECTED, runs good, $600. 381-6429.

1979 EL CAMINO, V8, 4 SPEED. Low mileage. Must sell. 76 Ford ¾ ton Ranger. 460 V8. Power brakes, power steering. Many extras. 656-3105, or 656-7311

72 VEGA, VERY GOOD CONDItion. $750. 386-0392

1976 GRANADA, EXCELLENT condition, $4800. 595-7678.

GREEN HORNET '72, GOOD condition, $1,025. Phone 385-8209.

1966 FORD WAGON, CLEAN, tested, $750. Call 478-8217 after 6.

1966 PONTIAC, 2 DOOR, PARTS or take all, best offers. 656-7144.

150 CARS FOR SALE

'72 GRAN TORINO STATION Wagon, power steering, power brakes, radials, good condition. $2000 or best offer. 595-0396.

1973 TORONADO LUXURY Sport with all options. Very well appointed. Sacrifice, $3650. 598-4936.

1973 MAZDA WAGON, 40,000 miles, mint condition, offers on $2,000. 595-1533, 382-5307 evenings.

CONVERTIBLE
1967 Ford Fairlane 500. New engine, roof, shocks, tires, etc. $3295. 385-7142

1974 VEGA, MILD 283, MAGS, flares and much more. Everything new. Best offer. Must sell. 383-5995, Scott between 6-7 pm.

VERY RARE 1971 CHEVELLE Malibu convertible, low mileage, excellent condition. $3900, offers. 598-7346.

1973 DODGE POLARA CUSTOM, power steering, power brakes, good tires, new paint, high mileage, tested, $975. 478-6891.

68 RAMBLER, NEW TIRES, new brakes, tested. Perfect running order. Asking $700. 383-3428 between 5pm-10pm

71 PINTO, STANDARD TRANSmission, good shape throughout, good tires. $700. Phone between 5pm-10pm. 383-3428

66 MGB, RECENT BRAKES, tires, clutch, shock absorbers. Lady owner, $2295 or by offer. 598-8458.

1975 PACER, STANDARD, MINT condition, original owner, 26,000 miles, good mileage, $2700. 479-2517

COLLECTOR'S ITEM, 1969 T-bird, excellent condition, air conditioning and all extras. To view call 382-9697.

1975 TOYOTA COROLLA DEluxe, 4 door, 1600 engine. Excellent condition. Best offer. 385-2961 evenings

CONVERTIBLE
1970 Cutlass Supreme. 350 2-barrel. Excellent condition. Many options. Asking $3500. 383-2259

COLLECTORS. MUST SELL, 1947 Desoto Coupe, 1947 Dodge 7 passenger Limo. Excellent condition for restoration. 656-5377.

69 FIREBIRD 350. AUTOMATIC, power steering, power brakes, power windows, cassette, console, clean. $2950. 477-9131

1964 FALCON, BUCKETS, automatic, dependable transportation. $550, nearest offer. 382-4127.

1969 DODGE DART, AUTOmatic, power steering, 84,000 miles, just tested. Only $795. 384-5827

1965 FORD FAIRLANE 500, 2 door hardtop, 289, V8, power steering, automatic. After 6pm 383-9580

66 CUTLASS, NEW INSIDE AND out. Must be seen to be appreciated. Serious offers around $3500. 477-1379, Keith.

MOVING, MUST SELL. 1973 Plymouth Scamp 2 door hardtop. Metallic green. Cream vinyl roof and interior. 318 V8, radials. Good gas mileage, and running condition. $2000 or best offer. 382-6827

LOW MILEAGE
One owner, 74 Pinto hatchback, sunroof, tape deck. $2500. 598-1287.

1976 MONTEGO MX Brougham, low mileage, highest offer. 1975 Yamaha 200, highest offer, must sell. 381-5527.

71 V8 VEGA
New motor, trans, paint, tires, mags, much more, $3200 firm. 382-4446 after 5pm.

73 MALIBU V8 AUTOMATIC, power steering, power brakes, excellent condition, $2000. 382-6355

1978 HONDA ACCORD HATCHback, 5 speed. Excellent condition. 15,000 kilometres. $6250. 385-8950

1975 MONTE CARLO. BLACK, cassette deck, low mileage. Excellent mechanical and body condition. 479-1031.

1969 BEAUMONT DELUXE 2-door hardtop, excellent condition throughout, new mags, rest stock, must sell, offers. 479-5029.

1976 CAPRI 2.3 LITRE, 42,000 miles, sunroof, air conditioning, most options, immaculate, $5095. 383-5988.

1972 CORTINA L, $1000 OR offers. 1967 Volkswagen, $500 or offer. Both good condition. 477-6701 after 5 pm.

1965 FORD FALCON STATION wagon. 3 speed standard, 71 Mustang engine, rebuilt trans. 479-2615.

1969 CHEVELLE STATION wagon, economical 6 cylinder, automatic, $900. 478-3940.

1964 DODGE 440, 2 DOOR HARDtop, V8, mags, new paint. $650 firm or trade for Datsun 510 car, stationwagon or van. 595-6252.

1968 BUICK LESABRE, V8, automatic, 350. Needs engine work but well worth $250. 477-3289.

1973 MAZDA SW, 1X3 STANdard transmission, radial tires, good condition, just tested, $1000. 477-2193.

1969 CHEV STATION WAGON, 327 V-8, auto, p.s., new transmission and exhaust, must sell, $850. 652-5813.

1978 CAMARO LT, 20,000 KM, fully loaded with options, except air, stereo, $7500 firm. After 6 pm, 388-9255.

RARE 1967 TEMPEST, AIR conditioning, offers or swap for 67-70 Volkswagen. 386-6175 after 5.

1975 CHEV MALIBU CLASSIC, auto, p.s, p.b, 33,000 miles, vinyl hard-top, like new, $4000. 595-5257.

1971 PLYMOUTH CUSTOM SUBurban, new transmission, motor, excellent condition, $1400. 478-3698.

SEX IS FUN
But so is my '67 Karman Ghia, 73,000 miles, very good condition, 35 plus city mpg, $2200. 658-5686.

1965 COMET CALIENTE, EXcellent condition, 289 auto, p.s, new paint, rad, tested. $825. 656-3561.

CLASSIC CADILLAC
$3995. 1967 earliest front wheel drive. Eldorado. Professionally maintained. 382-4728.

LEAVING PROVINCE THIS weekend, must sell. 1975 Pontiac Ventura, 2 door, excellent condition. Asking price $3195 or best offer. 592-2182

73 TOYOTA CORONA WAGON, 4 speed, roof rack, good shape. $2195 or best offer. 656-2465 after 5.

1964 PONTIAC, CUSTOM Sport. Runs well, needs some interior work. $500 or best offer. 382-3797.

1976 DODGE STATION WAGON. V8, power steering, power brakes, radials. Extras. Was $4200, now $3600. 477-5542

MUST SELL THIS WEEKEND 1972 Maverick, 83,000 miles, good condition. $1500 or best offer. 598-6519.

1975 FORD LTD STATIONWAgon. Air conditioned, 48,000 miles. Looks like new. $4150 or nearest offer. 479-4069 after 5pm

MUST SELL MY 1978 HONDA, only 1500 miles, excellent condition, phone 388-6364, between 10-3 pm. $3850.

1967 PONTIAC PARISIENNE, good solid running condition, will trade for small motorcycle or $400. 386-2919.

1975 GREMLIN, PRICED RIGHT for a good second car family vehicle, asking $1495. Phone Duncan 748-1931.

1976 OLDSMOBILE CUTLASS S, 1 owner. Power steering, power brakes. White walls. Must be seen to be appreciated. $4695. 592-2701.

1974 MUSTANG II, 4 CYLINDER, new brakes and motor, automatic, $2000. 595-4659 after 5pm

1964 FORD, 6 CYLINDER, GOOD condition, good body, motor, tires. 382-6639.

150 CARS FOR SALE

TOYOTA
1974 Corona 4-door, 4-cyl., auto. Just tested. Only $2795. PAINTER MOTORS LTD., 1513 Quadra. 385-0122. D-5802.

1978 HONDA CIVIC'S
$3395
Standard 4 speed, well maintained, low mileage. Tilden Rent-a-Car, 386-1213. DL #01003D.

75 Eldorado Conv.
1 owner, 27,000 miles, A-1 condition. Comox Valley Ford Sales, DL5347. 334-3295 after 6. Bus. hours 334-3161. Contact Sandy.

'78 AUDI 5000
Fully factory equipped, $4000 off new price. YATES AUTO SALES LTD., 905 Yates, 388-7722. D-01610A.

67 BUICK SPECIAL, DARK blue with light pinstriping, Holley, Cragars and highjackers, lots of chrome, custom interior. Much, much more. Must be seen. Best offer. 479-5362.

AS NEW 1979 LA BARON TOWN and Country stationwagon, bronze with tan leather, every conceivable option, 2000 km, priced to sell immediately. 598-5004 after 6 pm.

1972 MINI 1000. CUSTOMIZED interior, rebuilt engine, Webber carburetor, Stebro muffler, Dunlop Super Rally radials. Very good condition. $2000. 386-0060 after 4.

RARE 1973 OLDS CUTLASS SUpreme. Near new condition, new brakes, exhaust, bucket seats, sunroof. Asking $3900 or closest offers, 543 Whiteside after 5 o'clock.

1974 DATSUN 610 STATION wagon. 4-speed, power brakes, tinted glass, clock, radio and tapedeck, roof rack. 57,000 miles. Excellent condition. $2450. 479-4966 or 385-3716.

1972 T-BIRD, FULLY equipped, automatic transmission, power brakes, power steering, air conditioning, power seat. Cruise control, radial tires. Very good clean car. $3800. 595-3534

NOT A LEMON, BUT A GOOD running, nice looking car. Plymouth Fury, 1974, 64,000 miles, trailer hitch. New tires, brakes, shocks, exhaust. Asking price $1500. 592-2527.

1973 MERCURY METEOR, hardtop, V8 motor, 400 cu.in. displacement, Rideau 500, power brakes, steering, radio, good condition, tested. One-owner. $3600. Phone 5-7 pm, 595-5352.

1978 FORD FIESTA, VERY econominal and very reliable, 40-50 MPG. $4000 or will consider trade for 67-70 Mustang Fastback. Call Marshall 479-4301 or 652-3435.

'69 AUSTIN AMERICA IN IMmaculate condition. New paint. As new inside. Rebuilt engine and trans. Must be seen. Offers on $1500. 385-4725.

MUST SELL, 1978 DATSUN 510 stationwagon, immaculate condition, only 17,000 km. Am/fm cassette stereo, must be seen, $6000. 478-5024 after 5:30.

URGENT, MUST SELL BEfore July 15th. 1937 Nash Lafayette with extra parts car. Try your offers to $4000. 112-746-4240 or 112-748-0539.

1958 CHEV DEL RAY 6 CYLINder, excellent cond. $2000.
1975 Chev Impala, 2 dr ht, p.s, p.b, AC, $3500.
658-1130

1971 MAVERICK GRABBER, new tires, brakes, power steering, suspension, and transmission. Phone between 5-7 pm, 386-3787. Asking $1500

GRANDFATHERS SPECIAL: 65 Pontiac Laurentian. Automatic, power steering and brakes. 99,000 miles, good for 50,000 more. $300. 384-1639.

1967 DODGE DART GT, V-8, well maintained, automatic, 2 door hardtop, bucket seats, tape deck, lady driven, Victoria car. $1700. 592-7551.

RARE
68 Firebird convertible, 350, 4 speed, new paint, roof, mags, tires, carpet, side pipes etc. $3700 or best offer. Tested. 479-9775

74 VALIANT SCAMP, 17,000 miles on new motor. New tires, radio, automatic, well maintained, excellent condition. $2300. 383-5484

MUST SELL, 1967 BELVEDERE II, rebuilt 318. Power disc, power steering, rear defogger, automatic. Excellent condition. Offers. 477-8680.

1969 MERCURY MONTEGO MX, 2 door hardtop, V8, automatic. Power brakes, power steering, bucket seats, good condition. $1300. 592-9847 after 5:30

1977 DODGE ROYALE MOnaco, hardtop, low mileage, air conditioner, $4400; '72 Dodge Polara, tested, $600; 1963 Commer Van, $600. 386-7977, 642-4758.

1971 VOLKSWAGEN 411, 4 DOOR sedan, automatic, radial tires, V.I tested. New battery, well maintained. $1495 or best offer. 384-4541.

1972 PINTO HATCHBACK, auto trans, low mileage, 1 owner, new Michelin tires, sharp 2 tone paint with matching interior. 592-9857.

AUCTION. HAPPY VALLEY Centre, Saturday July 7, 1 pm. Taking consignments now. 478-6293. See our ad under miscellaneous wanted.

1978 CHRYSLER LEBARON Town and Country, fully loaded, all options. Must sell, private. No reasonable offer refused. Ed Turner, 383-1112 or 642-3387.

HARD TO FIND
1967 Ford Fairlane, 2-door hardtop, V8 automatic. Console. No rust. Motor rebuilt, needs some minor work. 479-0495.

1977 HONDA CIVIC HATCHback, moon roof, pin stripping, body side molding, radial tires, front spoiler, air horns. $3500 or best offer. 595-2436.

1969 COOPER "S". VERY GOOD condition with many extras. Mags, radials, roll bar. Third owner. Vancouver 112-433-2620 after 6.

1977 DODGE MONACO Brougham. Excellent condition. Cruise control, vinyl roof, low mileage. Must see. $3495. 477-0695.

71 ELDORADO
383-4454

1976 DODGE CORONET Brougham, only 34,000 miles, fully loaded. Air, cruise, etc. A good buy at $3500. 382-2784.

1977 TOYOTA CELICA GT Coupe, 5 speed, white exterior, tan interior, immaculate, 17,000 miles, $5795. 592-1430

1975 DELUXE TOYOTA STAtionwagon, 4 speed, 32,000 miles, plus snow tires and wheels, $3,200 or nearest offer. 479-6887.

GOOD RELIABLE TRANSPORtation. 1962 Plymouth 6 automatic. City tested, best offer. 477-0493 or 388-1459

1973 PINTO, REPAIRED ON recall. $1,100 or best offer. 477-9695.

1971 OLDSMOBILE F-85, ECOnomical 6 cyclinder, low mileage. Inquire Edgewater Motel, 485 Island Hwy.

1963 MERCURY COMET CONvertible, excellent condition, 6 cylinder, 3 speed, radio, new tires, tested, $2500. 658-1057.

1972 CUTLASS "S" 2-DOOR, power steering, power brakes, vinyl roof. Excellent condition. 57,000 miles. After 4, 383-8745.

NO CHOICE MUST SELL. '77 Plymouth Fury 2-door hardtop. 388-4759.

1972 AUSTIN MINI, 60,000 miles, $1500 or best offer. 382-9921

1972 DATSUN, GOOD RADIALS, new am/fm tape deck, runs well, $850. 477-8645.

1968 VIVA, GOOD CONDITION, offers or trade for motorbike, 383-0490.

150 CARS FOR SALE

1970 VOLKSWAGEN DELUXE Beetle, gas heater, radio, 1600, excellent condition, $1800 or offers. 384-1328.

1972 MUSTANG, REBUILT 302, new paint, mags, $2,400 OBO. 386-7778.

1970 MONTE CARLO, 350 V8, excellent car. $1900, 479-2877.

1978 PLYMOUTH FURY STAtionwagon, $4800, fully loaded. 478-8793.

1966 CORVAIR MONZA, 2 DOOR hardtop, 656-5430 after 5 weekdays.

'73 CELICA, AUTOMATIC, EXcellent condition, $2800 or best offer, 386-8839.

1974 TOYOTA STATION wagon, good condition, radio, $2195. 595-6706.

1972 TOYOTA CORONA MARK II 2000 station wagon, excellent condition, 87,000 miles. Offers, 592-4406.

1968 BUICK RIVIERA, EXCELlent highway car, $2200. 479-8637 after 6.

76 CAMARO, MUST SELL, 350 3 speed, $5600. 207-908 Market Street. Mint condition

1965 PLYMOUTH, SPORTS Fury III, open for offers. 385-0458.

1975 HONDA CIVIC, 24,000 miles, radio, tach, Shelby mags. $3150. 386-7563.

1979 ACADIAN 4 DOOR HATCHback, 4000 km, excellent condition, $4200. 479-9516.

GAS SAVER, 1971 CRICKET, 4 speed, good condition, new tires, tested. $850. 386-0058.

1963 PONTIAC PARISIENNE, all extras, clean, no rust. 477-3668.

1973 Z28 CAMARO, EXCELlent condition, must sell, offers, 743-9355 Cobble Hill.

73 MAZDA WAGON, VERY good shape, piston engine, $1500. 383-9426.

1966 RAMBLER STATION wagon, good condition, $725. 478-2249.

1960 VAUXHALL, 25,000 ORIGInal miles, excellent condition, no rust, tested, $1200 firm. 386-0058.

66 FORD HARDTOP, 390, MINT condition, one owner, $2500. 592-7504

'74 CAPRI, 4-SPEED, V6, GOOD condition. $2500 or best offer. 595-2264 after 5.

1972 PINTO COUNTRY SQUIRE. Automatic. Good condition. $1700 or best offer. 592-9689

68 CHEVELLE 2 DOOR HARD top, $2800 or best offer. 384-9918 after 5.

1966 CHEVELLE MALIBU SS. High performance 327, 4-speed. Many extras. 384-5748.

55 CHEV, 4 DOOR, AUTOMATIC, good condition. $1000 firm. 477-3790

DAMAGED 73 CHEVY 2 DOOR hardtop, runs well $1,150 or offers. 384-8864 or 384-3159.

67 CHEVELLE CONVERTIBLE, 350, new paint, AM/FM cassette, mags, $1500 or best offer. 384-7507.

1975 VW SUPER BEETLE, sunroof, custom interior, metallic paint, radials, $3000 or best offer, phone Mike 381-5622 or 381-6492.

151 SPORT, IMPORT CARS

79 VETTE
Just arrived 220 horse L82, 4 bolt mains, 4 speed, metallic green. Preserve-a-shined, with tan leather interior. AMFM with automatic power antenna. Carello quartz headlights, mags 255/60 R15 Aramid radial tires. Fastest car through road and track slalom test. Only 15,000 KM, 8 months remaining on new car warranty. Very fast. Exceptionally clean.
Trades or offers welcome. Bank financing available.
For appointment to view
STEVE SUMMERS
McCALLUM MOTORS
382-9039 382-6122
D5603

MAZDA RX7
1979 LIMITED EDITION. Brand new! A collector's car. Black with all options including AM-FM cassette, Quad sunroof, special mags and velour interior. For more information on this exclusive sports car, call:
PEDRO J. ARRAIS
PACIFIC MAZDA PEUGEOT
385-1451 Mon.-Fri. DL5253

MAZDA!
1978—929 4-Door luxury sedan, finished in metallic brown with matching velour upholstery. 4-Cylinder, 4-speed, radial tires and fine ride! Class makes this a must see! Call me on this and other fine cars:
PEDRO J. ARRAIS
PACIFIC MAZDA PEUGEOT
385-1451 Mon.-Sat. DL5253

1966 MGB
Two owners from new, 59,000 original miles. Completely restored with new red paint, upholstry, chrome and convertible top. Factory hardtop, padded custom roll-bar. Radial tires. Plus extra mounted snow radials. QI lights etc. Absolutely immaculate inside and out. Asking $2950. Must be seen, 479-8077.

72 BMW 2002
Motor rebuilt to 2002 TI specs, with dual sidedraft Solex carbs. Koni shocks. Michelin XAS. Orange with sunroof, cassette stereo. $5295. Brian Holley Motors, 384-1161. D00903A.

SPORTY
1977 Honda, 2 dr., hb, radio, black, just tested, $3495. Trades welcome. PAINTER MOTORS LTD., 1513 Quadra, 385-0122. D-5802.

1973 BMW 2002, TRULY THE most immaculate and carefully maintained model of this type. It looks and is like new. Locally driven by Victoria businessman. Offers considered on $4500. Call 386-1296, evenings.

2 '75 TR 6'S
YOUR CHOICE $5995
YATES AUTO SALES LTD., 950 Yates. 388-7722. D-01610A.

VOLVO 264GL, 1978, 14,500 miles, AT, PS, PB, air conditioning, power windows and mirrors, FM cassette, blue metallic, tan leather. Replacement $14,400, asking $11,800. 474-2833.

1973 VOLVO 142 GL. NEW clutch, exhaust. Overdrive, fuel injection. Leather interior. Green. Just inspected. Excellent shape. $3600 or offers. 386-7797 preferably evenings.

MUST SELL: 1974 FIAT X19, mid engine, well maintained, smart mans' Porsche, radials, owners manual, must be driven to be appreciated. Hate to sell, $4500 or best, 383-2885.

75 TR7
22,000 miles, very clean lady driven car. Quartz lights, velour bucket seats. Stereo system alone was $500. Must sell $4500 or best offer. Call 382-3391 after 5:30.

1976 CAMARO, 1-OWNER, V8, automatic, power steering, power brakes, radio, 31,000 true miles. Asking $5495. 598-1525 after 5 pm.

73 VOLVO P1800 ES. LOW miles. An exclusive with Bruce Walker at McCallum Motors. Call for an appointment to view 382-6122 or 595-3162. D5603

74 124 FIAT SPYDER, EXCELlent condition. New paint and cassette deck. Winter tires. $3700 or best offer. 112-723-2632 between 9-4, 723-9871 between 4-7

1972 PORCHE 914, SHOWROOM condition, silver, new tires and mags, new exhaust, never winter driven. Offers. 386-2208 before 4:30. 385-0174 after 5 pm.

1972 BMW BAVARIA
Excellent condition, 4 speed, 2 extra wheels with snow tires, complete new engine job. 656-2796, 383-0912.

151 SPORT, IMPORT CARS

1972 DATSUN 240Z, EXCELlent condition, many extras, including fully modified engine, Rally suspension. $5000 or best offer. 386-2125.

THE CHERRY COACH
1968 Corvette Coupe, 327 4 speed, good shape but needs carpet and interior finishing. Serious offers. Between 12-3 pm. 477-1344.

CORVETTE
1968 convertible, 427 4-speed, $7500. 479-0833.

74 CAPRI, V6, 4-SPEED, decor, 42,000 miles, white, AM-FM cassette, excellent condition, $2900. 385-3657.

1974 MG, BURGANDY, 1800CC, good condition. Asking $2850. 598-4407.

66 MGB, RECENT BRAKES, tires, clutch, shock absorbers. Lady owner. $2295 or by offer. 598-8458.

1977 VOLVO 245 DL STATION wagon. European model, 17,000 miles, excellent condition. $8,500. 652-2943.

1973 TR6, DARK GREEN, 52,000 miles, excellent condition, 1 owner, $5800. Serious offers only please. 384-7752, after 5.

1979 CORVETTE, LOADED, L82, 4 speed, mags, glass tops, air, stereo, and more. 5,000 miles. 477-5963.

MUST SELL, 1972 DATSUN 240Z, radials, mags, am/fm, louvres, spoiler, auto and air. Offers. 479-9249 or 381-5075.

'78 FIAT SPYDER CONVERT, $6800 O.B.O. 21,000 KM. Excellent cond. Home 339-4950, work 339-2211, Ext. 424.

1970 MGB GT, 54,000 MILES, EXcellent running and body condition. Call 595-3568, after 4 pm.

BABY SALE
1977 Camaro Z28, 350, 4 spd. Craig AM FM. Cassette. Pin striped. Most options. 479-6821.

BMW RENAULT
CAPITAL CITY AUTO LTD.
1750 GOV'T 386-7508

'75 TR6 WITH OVERDRIVE. Excellent cond, $6,000 firm. 468-9216.

1975 BMW 530I, PERFECT, stereo, tape, 4 speed, $10,500. 595-8468.

1974 MGB, EXCELLENT, NEW paint, brakes, tonneau and clutch. $4500. 382-5761.

MUST SELL 1975 MGB, 50,000 miles. All around good shape. $3200. 386-1376 between 5-8.

76 MGB, EXCELLENT CONDItion, 21,000 miles. 383-2344 after 6

1971 TRIUMPH SPITFIRE, 3,000 miles on new engine, good condition. $1900. 652-1653.

1977 CORVETTE L82, 4 SPEED, Gymkhana suspension. Excellent condition. $10,700. 592-9298.

1972 CAPRI, HIGH PERFORmance, excellent condition. $2100. 477-4967.

67 JAGUAR XKE COUPE, 4.2 litre. Good condition. 592-9026 after 5 pm

1977 SUBARU 5 SPEED, BEST offer on $3800 by weekend. 479-8745

77 CORVETTE, ALL OPTIONS, low mileage. $10,500. 477-4943 or 595-4537

1968 CORVETTE, 427 AUTOmatic, must sell, best offer. 112-746-6903.

72 MG, NEW FRONT BRAKES, good running order. $2100. 721-5316.

VOLVO P1800 1969, EXCELlent condition, $4400. 595-5183 after 5.

1974 260Z, 4 SPEED, AM/FM, new paint, Pioneer tape deck. $5500 firm. 477-6858.

78 VOLVO DELUXE STATION wagon, 4-door automatic, 9,000 miles. 658-5317.

1962 ROVER, GOOD MILEAGE, good running condition. 381-5230.

1976 TRANS AM, 36,000 MILES, 4 speed, $6000 firm. 721-5249.

1969 MERCEDES, 230. EXCELlent condition, $5000. 477-4967.

1968 TRIUMPH GT6, 1 OWNER, low mileage. 479-7381

1974 DATSUN 260Z, $4800 OR best offer. 748-4219.

1967 BMW, VERY CLEAN CAR, runs excellent. $2800 or best offer. 598-2118.

154 TRUCKS, BUSES AND VANS

WILLE Dodge • Chrysler

76 GMC
¾ ton, V 8 auto., ps, pb, radio.
$5195

73 FORD
½ ton pu, V/8, auto, ps, radio, canopy.
$3195

76 DODGE
Flatdeck, V-8 auto., ps., pb.
$8,995

75 DODGE VAN
B-100, V-8 auto., ps., pb.
$3,195

74 DODGE
V 8 auto., ps., pb.
$3,295

71 DODGE VAN
6 auto., window van.
$2,195

72 FORD PU
Courier, 4 spd., radio.
$1,795

Excellent Selection Used Vans and Trucks

3200 DOUGLAS
AT CLOVERDALE
382-2313
MON. TO FRI. 9 TIL 9
SAT. 9 TIL 5. DL5188

¾-TON
1975 DODGE D200 Crew Cab with canopy, V-8, auto., power steering and brakes. Clean, one-owner, with 2-tone paint. For more information, call:
PEDRO J. ARRAIS
PACIFIC MAZDA PEUGEOT
385-1451 Mon.-Sat. DL5253

1978 GMC VAN, 350 CID, AUTOmatic, p.b., p.s., HD suspension, high clearance, long wheelbase, foam insulation and panelling throughout, carpet, closet and cupboards, bench seat, room for sink, stove, etc. Cost $11,000. Asking $8600 at 12,000 kilometers. In town for few days only. 479-7378 or 592-1597.

VAN CRUISER
1976 Dodge B200 Maxi van, excellent condition, low mileage, full power and air, custom paint and interior, original cost over $11,000. Must sell, asking $8600. 386-6305 after 5.

1974 CHEVROLET 1 TON VAN, V8 automatic, power steering, radio, raised roof, camperized including insulation, panelling, floor, table, twin couches that fold to double bed. Excellent condition. $4895. Reasonable trade accepted. 479-8541

154 TRUCKS, BUSES AND VANS

GARDEN CITY
AUTO LEASE LTD.

78 DATSUN PU
Deluxe Cab, low miles, radial tires, HD mirrors and canopy.
$5895

75 FORD ¾
Club Wgn: V8, auto, ps, pb, air, radio.
$4595

76 FORD CUSTOM
¾ ton pickup, V8, 4 spd, ps, pb, radio, low miles.
$4995

76 CHEV ¾
Van, V8, auto, AM/FM radio. Partly camperized. New paint.
$4195

75 DODGE
Adventure Sport ½ ton pickup, V8, auto, ps, pb, radio, 34,000 miles.
$3895

MANY MORE TRUCKS, VANS AND 4x4S TO CHOOSE FROM.

TRADES WELCOME
NO REASONABLE OFFER REFUSED
100% FINANCING O.A.C.
OPEN
9:00 A.M.-9:00 P.M.

2978 DOUGLAS ST
382-9111
D-5721

GeM

77 Blazer, 15,000 mi.	$8495
76 Datsun long box	$3995
76 Dodge Adventurer SE	$3795
75 GMC High Sierra	$3295
74 Ford F100, 4 spd.	$2595
74 Dodge 1 ton with deck	$3595
73 Blazer 50,000 mi.	$4495
72 VW Micro Bus	$3995
69 VW Van	$1795
57 VW Camperized	$1295

MANY MORE TO CHOOSE FROM

480 ESQUIMALT RD. 382-7195
D-00058A

PICKUP
1975 Ford ¾ ton pickup. 49,000 miles. V8 automatic, power steering, power brakes, dual tanks. Unit in good shape and priced right. Call PETER RODGERS Res. 479-5865, Mill-stream Chevrolet Ltd. 474-1211. D5831

1967 CHEV 3-TON WITH 16' flat deck
1969 Ford ½-ton pickup, 6—cyl, 3—sp., gov't tested
George Eng Truck Sales
DL: 5166
2810A Rock Bay Ave 385-3054

1964 CHEV ½-TON PICKUP, V8 standard, new rear shocks, new brakes, new clutch, near new tires, baby moons. Good condition. Asking $1350. 478-0298 ask for Gordon.

1975 CHEV VAN, POWER steering, power brakes, automatic, radials, mags, completely camperized, raised roof. Ready for the road. 382-9455 after 6.

1978 FORD PICKUP 351 AUTOmatic Camper Special. Radio, power steering, power brakes, trans cooler, sliding rear window. 8500 miles, 2 year warranty. As new. $7,600 firm. 382-7713.

MUST SELL: 1967 FORD ECONO window van, shag carpet floor to roof, super rubber, 289 4-barrel Holley, bed table, built in speakers, some rust, $1500 or best, 383-2885.

PRICED TO SELL, 1973 FORD ¾-ton window van, 8 cyclinder, 3-speed, standard. Owner has consigned van to 837 Yates St, Jaycee Motors Ltd. $1850. This weekend only.

2 ONLY 1978 LT8000, 222 WHEEL base, cat 3208, 16 and 38 axels, 5 and 4 trans, reduced $10,000. 1 with 16.6 Nahanni aluminum box. DL # 5133. Call collect 758-7311, Truck Dept.

1977 FORD VAN, V/8 AUTOmatic, power steering and brakes, Captain's chairs, carpeting, tape player radio, priced for quick sale. $6900. 478-7882.

1972 GMC VANDURA LONG-body, V-8, paneled, queen size bed, beautiful, new paint and exhaust system, rebuilt engine and transmission. 477-9171.

1976 FORD ¾ TON VAN. V8, automatic, Captain's chairs, carpetted. Dual tanks. Many extras. Excellent condition. Asking $5700. 386-2471 or 386-7682

1978 BRONCO 4X4, AUTOmatic, free wheeling hubs, roof rack, grill guard, CB radio, radial grip tires. 35,000 miles. $7600. 112-743-4488

CORVETTE RED GMC VANdura, 1974, V8, chrome mufflers, deluxe interior with settee/bed. Ideal for camping. Asking $4200. 598-3685.

NEW CHEV V8 — 125" WHEEL base van. All power. Just driven from General Motors, Oshawa, bargain for quick sale. 386-3297 after 5 pm.

1972 FORD RANGER XLT 100. Power steering, power brakes, automatic transmission, air conditioning, AM-FM 8 track. Very good condition. $2800. 595-3534

1969 FORD ½ TON, 302, V8, automatic, 8 track tape-deck, 4 speakers, radio, dual exhaust. Good condition, $2300 or nearest offer. 656-7186.

1977 FORD BRONCO 4X4
Better than new condition, must be seen to be appreciated. Two sets of tires plus other extras. 642-4201

1974 CHEV ¾ TON, 350, POWER steering, power brakes, turbo 400, new paint, dual tanks, turbo mags and boots. Phone after 5 pm. 598-7694.

AUCTION. HAPPY VALLEY Centre, Saturday July 7, 1 pm. Taking consignments now. 478-6293. See our ad under miscellaneous wanted.

VINTAGE
1946 white Freightliner school bus. Good running condition. Excellent motorhome. Best offer. 658-1103.

1972 VOLKSWAGEN CAMPER (Westphalia), $4700. New motor, brakes, clean, good condition. 642-5305 after 6pm on weekdays.

1973 DODGE 3-TON, 20' ALUM. van body with hydraulic tailgate, 2-spd. axle, A-1 condition. 112-752-3544.

'74 DATSUN AUTOMATIC PICKup. Excellent condition. New valves and rings. $2400. 479-7049 after 6.

1976 CLUB CAB POWER Wagon, power steering, brakes, 32,000 miles, 360 standard, new tires, mags and paint, 656-2267.

1977 FORD 250 CAMPER SPEcial, executive driven, power steering, power brakes, V8 automatic. 477-7150. $5995.

1973 INTERNATIONAL PANEL, very good condition. 72,000 miles. Heavy duty ¾ ton. $1500. 474-2804

1969 FARGO 318, HIGH MILEage but good work truck, steel frame over box. Must sell, $800. 479-1220.

1976 FORD F250, V8, AUTOmatic, power steering, power brakes, excellent condition. $4295. 478-9329.

1977 TOYOTA SR5, LONGBOX, with camper, both in excellent condition. 592-7628.

1973 GMC, EX MAIL VAN, ideal for camper conversion or just delivery, offers, 595-2622, evenings 382-5307.

154 TRUCKS, BUSES AND VANS

LEAVING TOWN. MUST SELL '66 Volkswagen panel van. Tested, rebuilt engine. Offers. 382-3961.

1974 FORD RANGER, ½ TON, power brakes, steering. Canopy, slide in camper. Consider trade. 388-7779.

1967 CHEV PANEL, $750. Needs motor work. Suitable for service vehicle. Phone 478-6658 after 6.

72 VW WESTFALIA, EXCELlent condition, 4 new Michelin radials, major tune up. Asking $5200. 592-7993 or 477-3845

1972 FORD F200 VAN, V8, AUTOmatic, power steering, power brakes. Good mechanical order. Offers. 478-2833

1971 FORD F100 PICK-UP, NEW brakes and tires, 302 automatic trans, 62,000 miles, $2595. 388-7482.

1972 DATSUN PICKUP, VERY clean. Excellent running condition. Low mileage. Extras. $1850. 595-8042.

1973 GMC CREWCAB, 40,000 miles, power steering, power brakes, fibermold, canopy. 477-1949.

71 FORD ½ TON, V8 AUTOmatic, power brakes, radio, new tires and brakes, $1800 or best offer. 656-2727.

'66 FORD ½-TON PICKUP, NEW paint, interior, brakes, exhaust, wheels, tinted glass, V8, 3-speed. Offers. 386-7639 after 5.

75 CHEV 4 WHEEL DRIVE ½ ton, power steering, power brakes, good condition. 595-4495 after 4.

1976 FORD ¾-TON CREW CAB, V8, 4-speed, power steering, radio, 45,000 miles, $3500. Must sell by Friday. 382-5552, 382-2751.

1977 CHEV 4X4, ½-TON, V8, 4 speed, power steering, power brakes, radio, dual tanks, 33,000 miles. $4800. 382-5552, 382-2751

SACRIFICE, 1975 GMC ½ TON Pickup, V8, 4 speed, power steering, power brakes, radio, tape-deck, $3,750. 478-2329.

'73 TOYOTA PICKUP WITH canopy. Good running order. $1400. After 5 weekdays, 652-1007.

1975 F250 ¾-T. PICKUP, V8-390 engine. Excellent condition, mags, 15,000 miles. $5,500. 642-4886.

CAMPERIZED 1967 VOLKSWAgen van, good shape throughout, $1300. 656-6363, or 598-1375

1976 FORD ¾ TON, CAMPER Equipped, excellent condition, must sell, offers. 658-8912.

1973 MACK TANDEM DUMP. Big power, 44 rear 18 front. 385-8625 after 6.

CAMPERS SPECIAL 1971 Ford, canopy $2350, extras, 382-1556, 4-7 pm.

1977 GMC VAN, MAGS, FLARES, must sell, $7300, offers. 383-6496.

1977 FORD F600 SINGLE AXLE 5 and 2 dump, like new. 382-3521, 652-3318.

1969 VOLKSWAGEN VAN, SEMI camperized, good condition; $1600 or best offer. 382-7284.

74 GMC ½ TON, LOW MILES, excellent condition. 382-8339 after 6.

1976 CHEVROLET ½ TON short box pickup, many options, low mileage. 478-9969 or 479-0332.

1966 VW WINDOW VAN, SEMI-camperized, excellent shape. $1250. 592-2001.

1978 TOYOTA LONG BOX PICKup, with canopy, 7,000 kms, excellent condition. $5,600. 652-2943.

1970 VW VAN, GOOD CONDItion. Partly camperized. $900. 595-4512, 5-8 pm.

1974 CHEVROLET ¾ TON PICKup. 350, 4-speed. Good condition. Must sell. Best offer. 385-1335. 513-865 View St.

1963 VW VAN, FULLY CAMPERized, good mechanical condition. $1000. 382-9385

1974 TOYOTA PICKUP LONGbox with canopy, well maintained. Offers. 112-537-9601

1971 GMC SUBURBAN 4X4, 4 speed, 350, new paint, low mileage, $3395. 477-9761.

1961 CHEV ½ TON PICKUP. Fair condition. Runs well. $475. 652-5517 or 652-2704.

'65 GMC BOOGIE VAN, CUSTOM loaded. Large bubble sunroof. Unfinished. 385-8237

67 FORD ½ TON, 6 CYLINDER automatic, posi traction, good shape. $950. 385-5515.

1976 DATSUN PICKUP, LONG box, step bumper, westcoast mirrors, $3400. 642-5935.

1976 250 ECONOLINE VAN, fully camperized, 37,500 miles, 384-7462.

1967 ½ TON SUBURBAN, 283 V8, versatile, good running and overall condition. Second owner, trailer package. Open to offers. 478-0705.

1972 FARGO, ½ TON PICKUP, 318, 4 speed trans. $2150. Monday to Saturday 477-1466.

1974 DATSUN PICKUP, canopy, new clutch. Offers. 388-4266 or 477-1921.

76 DODGE ¾ TON 4X4, VERY good condition, asking $5000. 382-4673.

72 FORD F100 4-SPEED, 360 motor, 47,000 miles, $2700. After 4 weekdays, 478-8146.

MIXED GROUP
1972 C600 Ford tilt, 14' van, power gate, new Ford recon. motor, never used. 53,000 original miles on vehicle.
1972 Econoline 12 passenger bus.
1974 Econoline panel.
4 ton GMC 71 wrecker, 700 boom, short wheel base, single axle with air.
Avis Truck Rental 1420 Quadra St. at Pandora, info 382-1033.

1963 FORD VAN, GOOD SHAPE, $550. Phone 381-6337.

77 FORD ¾ TON XLT, MAGS, low mileage, $6500. 478-8864.

1977 FORD 350 DUMP. 652-3318, 382-3521

1970 BLAZER 4 WHEEL DRIVE. 4 speed. Offers. 656-2693

1960 GMC SHORT BOX 4X4. 658-5046.

FORD 1 TON, $800 OR BEST offer. 479-2800.

1974 FORD BRONCO, 4X4, $4500 or best offer. 479-8745

1972 FARGO PICK UP, ½ TON. 318, automatic. Tested. 652-3427

1967 FORD ½ TON, SHORT BOX, 302 auto. $550. 479-0279.

1979 EL CAMINO, V8, 4 SPEED. Low mileage. Must sell. 76 Ford ¾ ton Ranger, 460 V8. Power brakes, power steering. Many extras. 656-3105, or 656-7311

1972 GMC ½ TON TRUCK. 478-1570

1959 LANDROVER 4 WHEEL drive, good condition. 595-8795.

158 TIRES

MICHELIN TIRES
All sizes and types in stock now! at
D&D Tire
1620 BLANSHARD
382-7283

14"X185 PAIR MICHELIN RAdials, only 1500 miles, winter tread, whitewalls, regular $170, selling $90. 386-7797.

NEW TURBINES FOR Dodge—two 15x10, two 14x7.5. $250 firm. 382-5254.

FOUR 12X16.5 TIRES AND ALUminum mags. Offers on $450. 477-0945.

158 TIRES

4 RADIAL TIRES ON MAZDA rims. Also other truck and car tires. 642-3413 or 642-5333.

FOUR 16.5X8.25 RIMS FOR GMC ¾ ton truck. 384-9453.

FOUR BRAND NEW GR70-15 Pirelli tires. 384-1941

WANTED:
Four 15" mags and radials for Ford. 382-5254.

NEW SET OF HONDA TIRES ON rims. Asking $75. 592-2182

160 PARTS, ACCESSORIES AND SERVICE

OPEN SATURDAYS
'Til 4:30 p.m.
Mon.-Fri.
'Til 10 p.m.

JUNE SPECIALS
"THRUSH" CHROME STACKS
100. Reg. $90 $70
102. Reg. $195 $160

CUSTOM RUNNING BOARDS
FORD GM DODGE
53-7070 GM PICKUPS
Reg. $159.86 NOW $139
53-7700 FORD VANS
Reg. $288.30 NOW $248

COMPARE OUR PRICES ARE LOWER

SUBURBAN
Do It Yourself Parts Store
3377 DOUGLAS ST.
At Saanich Rd.
388-5171

ROADSIDE AUTO REPAIR
LOCAL VW EXPERTS
627 DUNEDIN
385-2215

BEETLE AUTO HAUS
Volkswagen Parts Accessories and Repairs
2815 DOUGLAS ST. 382-2114
(Across From Colony) 382-1815

FIAT
FACTORY TRAINED SPECIALIST
Unbeatable Rates and Service
Import Auto Services 385-2131

CLOSING OUT SALE
Used trucks, cars, parts, tires, engines. Also 1940 Ford 1½ ton cab and chassis. For parts or restoration. 14' boat and trailer, also 21' cabin boat. Duncan 112-748-3103 anytime. Lake Equipment Sales Ltd. DL5864. 462 Duncan St.

68 CHEVELLE NOSE PLUS RAdiator and drive shaft. 66 Parisienne nose, radio and drive shaft. 67 Pontiac nose, radio, drive shaft, disc brakes assembly, power seat. 70 Olds 98 Cutlass Supreme nose, rad, drive shaft, doors, trunk lid, turbo 400 trans. 595-6394 anytime.

"FREE"
INSTANT SERVICE
Scrap cars and trucks hauled free day or night. Also, scrap metal. 478-2397.

71 PINTO PARTS; DOOR, trans and rear end for 68 Dart; 69 Camaro door; headers and exhaust for 67-69 Camaro or Nova; new shocks and exhaust for 66 Chev; radio and reverb for 64 Pontiac. 479-4464, 5-7pm.

RADIATOR REPAIRS, FAST top quality repairs at Maurice's Auto Body, 427 Beta St., phone 386-3381 or 384-8094. Located behind the Burnside Pay and Save Gas Station.

65 CHEVELLE 2 DOOR HARDtop, parts or whole, 283 motor plus power glide trans. 66 Parisienne white buckets and rear seat. 65 Chevelle console and shifter. 595-6394 anytime.

NEVER WAX YOUR CAR again! Will apply Seal—a—Shine on your car. Guaranteed against loss of shine, surface rust and oxidization. Phone: 385-7970 for free estimate.

VICTORIA 4-WHEEL DRIVE
FREE WHEELING HUBS for any make of 4-wheel drive.
597 Hillside at Rock Bay
D-13531 386-6511

TRUCK SPARE TIRE RACK, $25; rotor antenna, $45; Heavy-duty hitch, $20; trailer awning, 8x10, as is, $35; cartop carrier, $7.50, 477-0994.

FIBERGLASS 1927 FORD Model T body and fenders. Chopped 1931 Model A Ford body and frame. 1957 Chevrolet fiberglass front end. 479-2825.

ONE VW 1500 AND 1600 STAtion wagon roof rack, excellent condition, $15. Two 560x15 near new studded snow tires, $50 or best offer. 652-3769 after 6 pm.

1972 CHEVY VEGA, PARTS OR whole, Good automatic transmission, tires, rear-end and battery. 382-6639.

1971 240VZ MOTOR, 78,000 miles, $400. 59-62 Vauxhall trans and rad, $40 each. 383-7366 between 5-8.

66 CHEVELLE SS 2 DR HT body, needs minor body work. Endura paint. First best offer. Evenings, 6-7, 656-3789

FOUR COMPLETE SET OF wheels for Dodge or Plymouth. Excellent condition, $125. 383-4252.

WANTED: COMPLETE REAR end for 1969 Suburban GMC ¾ ton, coil springs, 8 whole drums. Phone 478-9886 anytime.

CHEVROLET PARTS, M21 trans, turbo 350 trans, aluminum intake manifold and many other speed parts. 479-4854.

POWER TAKE-OFF FOR CHEV. includes drive shaft and universal. 2 chrome rims for Chev, 15". 478-0945

STANDARD SET UP FOR BIG or small block Dodge with A833 short shaft 4-speed transmission; 318 small block, 382-6677.

V. M. AUTO REPAIRS. VOLKSwagen specialized. All jobs guaranteed. 649 John St. 383-1212.

CUSTOM VALVE COVERS FOR 390. 390 C6 trans, rebuilt shift kit. $150. 382-5254.

AUSTIN, MORRIS, 1100 AND 1300, body, engine and transmission parts. 477-3668.

FORD TOP LOADER, 4-SPEED, $250. Big block Ford standard set up, $100. 479-2804 between 5-7.

VOLKSWAGEN MOTOR, 1600 dualport, and headers. Accessory parts. 478-9465

1975 350 CHEVY MOTOR, COMpletely rebuilt, $585. 383-6686 or 385-2215

PAIR FORD JUNIOR WEST Coast mirrors, white, $35. 383-8004.

68, 12 BOLT POSI CHEV REAR end, offers. Daytime 385-5249, nights 388-6147

1966 RAMBLER FOR PARTS, 199 cu. in. 6 cylinder, good condition, offers. 386-6654.

160 PARTS, ACCESSORIES AND SERVICE

LEAVING PROVINCE. 1967 Plymouth stationwagon, running with 4 new tires. $95. 592-2182

WANTED: INTAKE AND EXhaust manifold for 302, 6 cylinder GMC, American model. 479-4410

TWO CIBIE OSCAR DRIVING lights with relays, $60. 598-8668, 386-1166.

Free Immediate
Scrap car removal. 382-4493, 381-6249, 24 hrs. 7 days.

WANTED RADIATOR TO FIT 6-cylinder 1970 Maverick automatic. 478-3979.

VOLKSWAGEN MOTOR, 1500 cc, rebuilt, warrenty. Installed $400. 598-3525

2 10"X15" SS CRAIGARS, Hurst line lock Corvette side pipes. 479-0279.

BRAND NEW 12 VOLT CAR battery, $40. 383-0187, 3258 Glasgow.

SCRAP CARS HAULED
No Charge. Associated 478-9571

MERCEDES 190, COMPLETE or parts, 388-6235.

REBUILT TRANSMISSION AND 67 Cougar parts for sale. 478-7685

WANTED: AIR CLEANER FOR 1953 Ford flathead V-8. 388-6229.

EARLY 911 PORSCHE SEATS and interiors, offers. 598-1721.

MGB SOFT-TOP, GOOD CONDItion, $65. 386-8424.

WRECKING 63 MORRIS 1100, motor recently rebuilt, 383-6047, Rod

4 AMERICAN MAGS, $275. Tires are worn. 656-6806

WANTED 67 ACADIAN CANSO left front fender. 478-6020.

1968 VOLVO B18B ENGINE AND rear axel. 642-4837.

WRECKING 63 VALIANT 6 cylinder. Parts. 652-3166

TRACTION BAR, CARBS, ETC. for small block Chev, 595-8129.

396 HIGH PERFORMANCE
0 miles. Must be seen. 477-9777

HIGH PERFORMANCE 273 with 904 trans, 477-4846.

GM TURBO 400, $75.
595-1975.

164 AUTO BODY AND PAINTING

BODY WORK AND PAINTING, quality for less. Call Glenn 384-9534.

166 CARS AND TRUCKS WANTED

NEVER SELL YOUR CAR UNTIL YOU HAVE OUR OFFER
INSTANT CASH!
DePape Motors Ltd.
779 Pandora 384-8035

WE NEED
TOP QUALITY USED CARS
HIGHE$T PRICE$ PAID!
Call
Douglas VW
3329 Douglas DL5100
388-5466

WE PAY
the Highest Prices for Your Clean Used Car
TRY US—YOU'LL BE SURPRISED!
CONTACT
CARL SPICER
Used car mgr.
Empress Pontiac Buick GMC LTD.
382-7121 DL01227A

Top Dollar
FOR
TOP CLEAN CARS
Contact:
BRUCE LOCKHART
CORNELL-CHEV-OLDS
3050 Douglas 385-5777

GeM
PAYS
High Prices
FOR LATE MODEL USED CARS
480 Esquimalt Rd. 382-7195

WANTED
TRUCKS & VANS
GARDEN CITY AUTO LEASE CENTRE
382-9111 2978 Douglas

CASH FOR GOOD, CLEAN USED CARS
THOMAS PLIMLEY LTD.
1010 Yates St. 382-9121

CASH
for clean, used cars
SAUNDERS Sales & Service
474-2211 Colwood

WE BUY
GOOD USED CLEAN CARS
SWIFTSURE MTRS. 382-8811

CASH FOR CLEAN CARS
E & K MOTORS LTD.
642 Burnside E. 383-6231

DATSUN TRUCK, MANUAL, IN good condition. Approximately 1974-77. 658-5363 evenings

CITROEN DS OR SAFARI WITH sound-unrusted body. Private. 385-8263.

168 CAMPERS, TRAILERS and MOTOR HOMES

IMPALA CAMPING WORLD
WINNEBAGO
APOLLO
OTTO
BOLER
LIONEL
EMPRESS
HOLIDAIRE, LEISURECRAFT
CANOPY TOPS — ACCESSORIES
SERVICE
PAT BAY HWY., SIDNEY
656-5504 MDL 5513A

TRUCK CAPS $450 installed

WE WILL BUY OR CONSIGN YOUR R.V.

TENT TRAILER RENTALS
BOOK NOW!!

ALL OFFERS CONSIDERED
TRADES WELCOME
OPEN 7 DAYS
OPEN WEEKDAYS 'TIL 9

168 CAMPERS, TRAILERS and MOTOR HOMES

PEDEN
RECREATIONAL VEHICLE LTD.

VANGUARD
Motor Home — Trailer — Camper

—15 years of RV experience ready to serve you—

NEW TRADES

77 Dodge maxi, converted, only 30,000 klms. Interior done in teak.	$11,995
76 Dodge maxi, converted, only 10,000 miles. Hot water model. Was $12,495. Special	$10,995
74 10' Vanguard camper, fiberglass roof model.	$4295
72 9½' Vanguard, fridge, heater, open, jacks.	$3695
72 15' Vanguard trailer, 3-way fridge, furnace.	$3295
71 Vanguard 8½' furnace, jacks.	$1895
74 Vanguard 8½', fridge, furnace, jacks	$2695
66 Holiday 16' trailer fridge, furnace, oven, toilet, elec brakes, clean	$1695

New '79 Prowlers
17' TANDEM AXLE TRAILER
Full shower model, Gas/elec. fridge, stove, oven furnace, monitor panel, dual holdings tanks, aux. battery. 12V convertor with charger, plus much more.
Reg. $7949 Spec. $6995

New 1979 Prowler
19' TANDEM AXLE TRAILER
Special $7495

New 1979 Prowler
20' Tub model $7995

JUST ARRIVED
1979 Prowler 26' bunk model. A unique trailer floor plan.
1979 Prowler 25' raised roof, bunk room model.

32' and 35' Prowler 5th wheelers on display

NEW 22½' TIOGA MINI MOTORHOME
One only. GM Chassis, 400 V8, cruise control, dash air, conditioning, full bath.
$19,995

1979 TRIPLE E
22' MIC MAC II
Ford Chassis, 460, V8, cruise control, tilt steering, captains chairs, urethane undercoating, fibreglass roof. A Canadian Beuty Reg. List over $27,000.
ONE ONLY $22,500

LARGE PARTS ACCESSORIES STORE

Also Specializing in:
TRIPLE E—Motorhomes
LEOCRAFT—Luxury Motorhomes
PROWLER—Trailers
VALLEY—Import Campers.

PEDEN RV LTD.
2855 QUESNEL ST. (D1950A)
386-3464
Behind Empress Pontiac Buick

WILLE Dodge • Chrysler

SECURITY
CAMPER—TRAILER MOTORHOME

New 1979 Models

20½ SECURITY
FROM
$20,950

CHEV CHASSIS, 350 V8, AUTO, PS, PB, TILT AND CRUISE CONTROL.

70 FORD VAN
Camper conversion, 6, auto, radio.
$4495

74 FORD P.U.
and 8' Camper, V-8, auto., P.S., P.B.
$4895

SPECIALS
—CAMPERS
—VAN CONVERSIONS
Some equipped with showers, 7 flush toilets.

3200 DOUGLAS
AT CLOVERDALE
382-2313
MON. TO FRI. 9 TIL 9
SAT. 9 TIL 5 DL5188

Speedway MOTORS LTD
VOLKSWAGEN
PORSCHE
AUDI

HELP!
WE NEED SPACE
CAMPER CLEARANCE
NOW IN PROGRESS
from $1995 - $27,000

DOWNTOWN
AT
SPEEDWAY
VOLKSWAGEN, PORSCHE, AUDI
971 YATES STREET
at VANCOUVER
Dealer Licence
No. D-5180
385-2415

Opening Soon, Victoria's Most Modern and Beautiful Sales Lot for Motor Homes and Campers. WE WILL SELL YOUR UNIT ON CONSIGNMENT. Book Yours For Sale with John Woods or Bob Allison at Reg Midgley Motors Ltd., 736 Cloverdale Ave., 385-8756.

168 CAMPERS, TRAILERS and MOTOR HOMES

LOGAN'S RV
SUMMER SALE
ON ALL OKANAGAN MODELS IN STOCK
Examples:
8' Camper with fridge, furn., screen door, etc.
REG. PRICE $4250
SALE PRICE $3950
YOU SAVE $300

8'9" Camper with fridge, furnace, flush toilet and pressure water
REG. PRICE $5095
SALE PRICE $4695
YOU SAVE $400

20' Trailer, fully self-contained with tub and shower.
REG. PRICE. $8295
SALE PRICE $7995
YOU SAVE $930

(Compare Canadian Built Quality)

Sale Prices On Our Trade In Selection

8' Caveman, fr and furn.	$1595
'72 13' Vanguard trl	$1895
10' Older Alaskan Import	$750
'78 Valley Import Fr and Furn	$2795
'73 Travelmate Import	$2150
9'6" Camperette	$1095

—REPAIRS—
Hitches—Welding—Wiring

OPEN Mon.-Fri. 9-6 p.m.
650 Burnside East near Douglas
Dir. No. 5117

PHONE 384-0213

HEY, LOOK US OVER
We want to help you get started on your July R.V. vacation.

LOOK OVER THIS SPECIAL
1979 BENDIX 20' Mini-home on '79 Chev chassis, GM deluxe cab, cruise control and many other features $20,900

LOOK OVER OUR
22' JAMBOREE-RALLY
Lounge chairs and dinette model in beautiful rust decor at $21,900

How about a good USED MOTORHOME at a special price?
1975 VANGUARD 22½', 20,000 miles. Nice, clean unit at only $14,995

1975 AQUARIUS 19', 24,000 miles. Extra clean unit, new tires $14,900

VANS AND TRUCK CAMPERS
1975 DATSUN ½ ton c/w OK Camper $5,995
1976 FORD Customized Van $7,995
1977 DODGE Customized Van $7,495

OPEN 7 DAYS A WEEK

TRIANGLE HOMES LTD.
Your newest R.V. CENTRE in Sidney on the Pat Bay Hwy. across from Sandowne Race Track, 656-1122 or 656-7251. D01055B.

DOMINION MOTORS
Chinook and Little Chief Motorhomes
Travelmate Trailers and Campers

74 14' Vanguard, Furnace, ice box, toilet	$2595
76 14' Travelmate, toilet, furnace and fridge, sleeps 4.	$3795
78 Volkswagen Get Away Conversion	$10,250
78 Datsun Deluxe cab plus 78 Travelmate Camper Special	$8,995
78 Datsun Deluxe Cab 4,000 KLM	$5,695
77 22' Itasca. Fully self contained with roof air, 10,000 miles at	$17,500
72 Chev Van conversion, fridge, furnace	$5595

1703 Blanshard St. 385-5012
DL5183

Fennell's
TRAILER SUPPLIES LTD.
PROPANE — REPAIRS AND APPLIANCE SERVICE
Custom Building and Van Conversions
Large Parts and Accessories Store
652-3941
Mon.-Sat. 9 to 5
Sun. 12 to 4
6459 Patricia Bay Hwy.

JUST ARRIVED
24½' NOMAD bunk model, sleeps 8. Fully equipped, dble. insulation, top and bottom. $9145
19' NOMAD, 6 cu. ft. fridge, fully equipped $7495
18' NOMAD, fully self contained including full size shower $6895

Good Selection of
Used Units

CHECK
OUR low prices on AUTOMATIC AWNINGS

PROPANE
PARTS—SERVICE

BOB'S
MOBILE HOMES LTD.
25 Crease 386-3623
DL 00414A

COASTLINE TRAILER CENTRE
TRAVELAIRE
FRONTIER RUSTLER
Motorhomes, trailers, campers, truck canopies, van conversions.
Open Nightly Til 8 p.m.
(Except Fri., Sat.)
Sundays 1 to 5 p.m.
3388 DOUGLAS ST.
(Across from Suburban Motors)
CALL 382-6102 DL6430

RENTALS
All Types of RVs
Reasonable Rates
Wille Dodge Chrysler
382-2313

1972 BOLER. TESTED AND ready to go. 658-8693

168 CAMPERS, TRAILERS and MOTOR HOMES

1969, 16' TRAILER, PROPANE fridge, stove with oven, electric water pump. 110-12 volt lighting. Electric brakes. $1650 or best offer. 384-5116 after 5pm weekdays, all day weekends.

RENTALS
Motorhomes—Campers
PEDEN RV Ltd. 386-3464

CUSTOM RV-STEREO INSTALLATION
Call HOMARK FOR DETAILS 381-5622

1972 VW CAMPER, POPTOP, fully camperized, 53,000 miles, reconditioned motor, new clutch, new muffler, excellent condition. $5295. 479-4541.

REDUCED $500. 1976 CHEV factory conversion. Fully equipped. Furnace. Electric fridge, porta-potti. Call 479-0325 evenings or days, 388-9951.

1973 VANGUARD CAMPER, 8½', 3 way fridge, stove, sleeps 5, jacks included. $3000 or best offer. Very good condition. 385-2989.

LUXURY CUSTOM CONVERsion. 1976 Dodge maxi-Van. 18,000 miles. 360 V8. 3 way fridge. Stove, air conditioning, CB radio, bar, awning, etc., etc. 598-8665

HANDYMAN SPECIAL
Older Scotsman 15½' Travel Trailer. Stove, oven, icebox, electric brakes, $550. 771 Station Rd. Langford.

HOLIDAY VAN
1977 Dodge maxi XTC, fully camperized, as new, low mileage, factory air, extras, $12,800. 658-8996.

72 ¾ TON FORD CAMPER SPEcial, completely overhauled, 64,000 miles plus 11½' self contained camper. Ready to go, $5695. 642-3083.

1966 CHEVY BUS, 48 PASSENger, fridge, stove, hot water heater, toilet, water system. Runs well, needs some interior work. $3800 or best offer. 382-3797.

MOTORHOME RENTALS
Self-contained with own power plants and air conditioners, Victoria, 479-6612. Nanaimo, 722-2641.

FOR RENT; 26' CLASS A MOtorhome, air conditioning, generator. Utensils included. $275-week, 10¢-mile. Available August. 652-5804.

RENT DELUXE AIR CONDItioned motorhome. Summer bookings, $279 weekly 10¢ KM. 477-0968, 477-2333.

1974 LIONEL 100 HARDTOP trailer, ice box, sink with water pump, furnace. Excellent condition. $2300. 384-6934

CANOPY FOR 8' BOX, INSUlated, cedar siding, aluminum windows, 46" high, $250. Phone 383-7837.

FOR RENT
Truck and camper. Also campers for American or Import pickups. Book now to be sure. 383-6954.

1972 VOLKSWAGEN WESTPHAlia, good condition. 60,000 miles. Offers on $3900. 386-0922 or view at 1127 Catherine St.

RENT A DELUXE MOTOR home. $300 per week, 8¢ per km. Available from August 5. 478-5829.

FOR RENT
Truck and camper. Also campers for American pickups. Book now to be sure. 383-6954.

1974 14' HOLIDAIRE TRAVEL trailer, sleeps 6, 3-way fridge, stove, good shape, $2500. 478-6591.

CUSTOM CAMPER TO FIT IMport long box. Fridge, stove, heater, toilet, jacks. Offers. Call: 384-3545 after 6.

11' VANGUARD CAMPER WITH shower, toilet, stove, fridge. Excellent condition. Asking $3800. 478-8713.

CAMPER, 2 BUNKS, PROPANE stove, sink, water tank, ice box, lots of storage space, $500. 652-5593.

LARGE 2 MAN CAMPERETTE with 4 jacks, furnace, 3 burner stove, sink, icebox, power, $1200. 383-8004.

MUST SELL, 8½' OPEN ROAD camper, toilet, fridge, stove, oven, furnace, hydraulic jacks, $2300 or best offer. 592-0885.

11' CAVEMAN CAMPER, fridge, stove, toilet, furnace, jacks. Immaculate condition. $3800. 385-6067

14' 1975 HOMEMADE TRAVEL Trailer. Propane stove, fridge, furnace, porta potti. Excellent condition. 384-9973.

1977 KUSTOM KOACH TRAVEL trailer, 24.5', new condition, full bath, eve level oven, swivel chairs, many extras, $8700. 478-6190.

1976 MOTORHOME MINI 22'. Well cared for, sleeps 6, GMC 400, lots of pep. To inspect 477-7477. Asking $13,000.

RAVEN RV'S
479-3178

WE WILL BUY YOUR GOOD used Rec. Vehicle. Peden R.V. Ltd., 2855 Quesnel St., 386-3464.

FOR RENT 21' MOTOR HOME. Phone 743-4778 evenings.

10' GENERAL CAMPER, GOOD condition, propane stove, oven, fridge, jacks, 479-3541.

BOAT LOADERS FOR CAMPers and motorhomes. 478-3796 or 478-2754.

FOR RENT, 21' WINNEBAGO motor home. Available immediately. 477-2704.

INSULATED WINNEBAGO canopy 8'x36". $500. Phone 383-7260 or 477-9134.

16½' ARISTOCRAT TRAILER, fridge, stove, toilet, hitch. $2500. 721-3733 (Victoria number).

1965 GLENELLE TRAILER, 17', washroom, fridge, stove, tested, clean, 381-6323, 388-6788.

1970 CAMPER FOR IMPORT truck, $800. Located Shawnigan Lake. 112-743-2878.

VANGUARD TRAILER, 13', sleeps 4, clean, closest offer to $900 takes. 385-0477.

1975 LIONEL 80 HARDTOP tent trailer. Ice box, stove, sleeps 6, $1500, 478-8791.

FORD CANOPY, BRAND NEW condition. $550. 384-8206 after 5pm

19' MOTORHOME, FRIDGE, stove, toilet, good condition, tested. $2500. 478-8671.

1962 VOLKSWAGEN VAN, PARtially camperized. New 1500 engine, $1000 or nearest offer. 385-3038

BAYCREST HARDTOP TENT trailer. Excellent condition. $850. 385-8950

15' CAMPING TRAILER, sleeps 4, propane tank and utilities. 642-3413 or 642-5333.

1969 14' KENSKILL, FRIDGE, stove with oven, plus icebox and heater. Electric brakes. 478-1248.

1978 GMC CREW CAB, PREmium condition, loaded. Plus 1978 9'6" Vanguard Camper. 592-7516.

15' FLEETCRAFT, ICEBOX, stove with oven, very clean. $1,795. 479-6844.

TRAILER ALOHA 1970 16½'. Stove, oven, toilet, sleeps 6, excellent condition, $2750. 477-6352.

OKANAGAN CAMPER FOR IMport truck, in good condition, offers. 383-5494.

UTILITY TRAILER 4X8, BEST offer over $200. Just like new. 478-7002.

8½' HUSKEY CAMPER, COMplete, good condition, offers. 474-1671 after 6 pm.

1968 TRAVEL TRAILER, sleeps 4-6, oven, icebox. 479-2139.

22' SCAMPER SELF CONtained with hitch, controls and awning, other extras. 384-2483.

OTTO SOFT-TOP TENT TRAILer, good condition, 474-2911.

WOODS TENT TRAILER, $175. Phone 479-8786.

168 CAMPERS, TRAILERS and MOTOR HOMES

R.V. PARTS
R.V. SERVICE
Open Mon. thru Thurs til 8 p.m. for parts, hitchs, wiring, trouble shooting, awnings installed. Coastline Trailer Centre, 3388 Douglas Street. 382-6102.

FOR RENT OR SALE
MOTORHOMES
WEEKLY — MONTHLY
GARDEN CITY AUTO LEASE LTD. 2978 Douglas, 382-9111. D-5721.

SERVICE? PARTS?
See us for fast service, hitch installations, wiring, etc. Great Selection of parts and accessories in stock. We also sell Propane. Bob's Mobile Homes, 386-3623, 25 Crease.

DOGWOOD TRAILER SALES
PARTS—PROPANE
WESTERN WILDERNESS Campers
WILDERNESS Trailers
2630 Deville Road
Highway 1 at Millstream
478-6841 D 5390

TERRY-TAURUS & TRILLIUM travel trailers
Parts - Service — Propane
Dumping station
POOLE'S RV TRAVELAND
1080 Goldstream
474-1411, D5806

FOR RENT
17' Prowler, new, open Tuesday July 3rd to 13th and from Monday, August 2nd. 13' Trillium, open date to July 18th and after July 26th. 16' Playmate, open after August 11th. 384-4818.

72 FORD F100 4-SPEED, 360 motor, 47,000 miles and 1976 Bell camper, fully equipped with 3-way fridge, 4 burner stove with oven, port-a-potti, furnace and jacks. Both for $6200 or offers. After 4 weekdays, 478-8146

1977 EMPRESS 20' MOTORhome, Dodge 360, many extras including awning, 11,300 miles. Excellent condition, $16,900 or deal for late pickup, preferably Supercab, 656-3750.

1975 CHEV MOTORHOME, EXcellent get away machine, fully equipped, power steering, power brakes, automatic, radial tires, sleeps two. Phone 382-9455 after 6.

1974 BUCANEER LONGBOX IMport Camper, 3 burner stove, ice box, 3-way lights, furnace, jacks. $1,750 or swap for domestic camper. 771 Station Rd. Langford.

IMMACULATE 15' SPRITE trailer, 1500 lbs, bathroom, furnace, 4-burner stove, spare tire, 2-way fridge, sleeps 4, built-in Surge brakes and levels. 479-1318.

1969 GMC STEP VAN CUSTOM Camper. 6-cylinder. Fridge, stove, etc. Sleeps 4. Custom attached walk-in tent, sleeps 4 also. Includes radio, tape etc. Excellent condition. $4975. 474-1404.

MUST SELL
1975 16' AMF hardtop tent trailer, propane stove, sink with water, ice box, 110 wiring, sleeps 5-6, spare tire. $1600 or best offer. 477-0021.

SMALL TRAILER, SLEEPS 3, tested and licenced, excellent condition. $1500. 592-3071.

HARDTOP TENT TRAILER with canopy, sleeps 6, $500. Evenings, 592-6148.

22' SCAMPER TRAILER, 1969 and recreation lot at Shawnigan Lake, $13,000. 383-3666.

SOFTTOP TENT TRAILER with kitchen centre, good condition, $400. 3564 Shelbourne St.

ALASKA TYPE TRAILER, 10x5x7, hydrolics, ready to camperize, best offer. 479-1848.

FOR RENT 1978 VW MOTORhome. 477-9848, 658-5135.

11' CAMPER, SLEEPS 6: $2350. 687 Strandlund Ave.

42"X8' FIBERMOLD PICKUP canopy. 478-6682 or 478-2021

1963 INTERNATIONAL CAMPerized school bus, $4900. 656-3276.

'71 19' SOUTHPARK, EXCELlent condition. $3750. 479-5659.

19' CITATION TRAILER, TANdum, $5500. 652-1767.

8' CAMPERETTE, $1250 OR rent, $50 weekly. 479-2846

11' CAVEMAN CAMPER, HAS everything, 478-6388.

HARD TOP TENT TRAILER, sleeps 6, $595. 478-6832

169 MOBILE HOMES AND PARKS

1498 ADMIRALS RD.
Another Fine Buyright Project!
8 Sites reserved already!

OAKCREST ESTATE
Luxurious living at its best featuring large landscaped lots, underground services, 14, 24 wides with skirting, sundecks, sheds, and much more! Display homes at 2744 Spencer Rd. (Langford). Open daily till 8, Fri, Sat, Sun till 5. Reserve your lot now. (Refundable) Call 474-2154 for info.
Buy Right Homes D6162

LANNON CREEK
POSSIBLY
CANADA'S FINEST PARK
Buy your mobile home at the dealer of you choice. Scenic water and mountain views. Phone 642-5486, or 642-5972.

UNBEATABLE VALUE, 12X68 Glendale in Sooke waterfront park. Tastefully decorated, 12x16 living room, large carpeted kitchen, lots of cupboard space, drapes, rugs and gold appliances, also garden shed. Skirting, veranda and addition built with cedar, very low pad rental. Private sale. Call 642-4201 for appointment to view.

EXCEPTIONAL VALUE
Must sell, have bought house. 12'x63' Marlette, 17'x16' sunken living room with indirect lighting, raised front kitchen with 3-appliances, covered sundeck, 10'x11' shed, completely skirted and landscaped. Set up in adult waterfront park in Sooke. Only $16,500. Phone after 5, 642-5143.

1972 12X52 HOMECO STATESman, stove, fridge, washer, dryer, carpeted, sundeck skirted. $11,900. Hidden Valley, 2500 Florence Lake Rd. Call Keith, 478-0034 or 478-6434. ADMIRAL HOMES LTD. DL0134438.

12X68 WITH 4 APPLIANCES. Has 8x26 sundeck and 8x10 addition, includes garden shed. In family park. Asking $19,000. Phone 478-3210 after 6, weeknights.

5 ROOMS, 3 BEDROOMS, 12X68 Estavilla in family park with best view of Straits, 4 appliances with large balcony and enclosed shed. 642-5304. Asking $16,500.

SECLUDED CORNER LOT!
24x44 with million dollar waterview! 4 appl., deck, $77. pad! Priced to sell! 474-2154. Buyright D6162

SPACES AVAILABLE, CEDARview family Mobile Home Park, Salt Spring Island. Cablevision and laundromat. $90 monthly. 112-537-2583, or 537-2572.

24X40, TWO BEDROOM. Adults only. Parklike setting, mountain and ocean views. 4 appliances, wall to wall, porch. 642-4824.

CEDAR CREEK MOBILE home park, Mill Bay, space available, 45 acres trees and streams. 743-5060, 743-2449.

FANTASTIC 56X12!
Trade-in! Enormous yard close in! Many extras. Offers on $13,500! 474-2154 Buyright D6162

68X12 $11,900!!
What a buy! 4 appl. spectacular lakeview from covered sundeck! Close in! 474-2154 Buyright D6162

1152 SQ FT $22,500!
24x52! 4 appl, fireplace, treed lot. Close in! This won't last! Call 474-2154 Buyright D6162

24X40, 3-BEDROOM, SKIRTED with covered porch in adult park, fully furnished, $24,900 or offers. 388-9091 after 6 or weekends.

169 MOBILE HOMES AND PARKS

RENT TO PURCHASE 2 BEDroom mobile, furnished, references required, 3 month advance, $250 per month. 384-9026.

MOBILE HOME IN ADULT park, 12x52, excellent condition. One owner only. No pets. For details phone 478-6663 after 5.

17X52 MOBILE HOME PLUS utility room and workshop in adult park, no pets. For details phone 478-6663 after 5 pm.

UNDER NEW MANAGEMENT, spaces available, single wide, double wide. 642-4420

12X58, 2 BEDROOM IN QUIET surroundings. Near Goldstream Park. $14,900. 474-1841

$8900 - 48X12
Nice 2 bdrm on bus and walk to shops! 474-2154 Buyright D6162

BACHELORS, SMALL BUT comfortable converted trailer, $1700. 382-6829.

178 SUMMER HOMES, COTTAGES and RESORTS

COMFORTABLE 19' SELF CONtained trailer on oceanfront lot for rent, $15 per day or $100 per week. Oceanfront fully serviced trailer sites also available by day, week or month. Recreation hall, fishing supplies, launching ramp, boat rentals. Shore Acres Marina - Mill Bay, phone 743-4112.

FAMILY FUN, SWIMMING, boating, water skiing. Shawnigan Lake. Housekeeping units starting at $140 per week. Shawnaire Resort, 743-2062

PENDER HARBOUR BC EXecutive house on waterfront. Free moorage $500 per week. 112-926-9734.

PENDER HARBOUR BC DEluxe Gothic Arch Cabin. Waterfront. Free moorage. $225 per week. 112-926-9734.

BEAUTIFUL VIEW, SEASIDE house. All facilities. Renting 6th-20th of July, to elderly couple. 478-5895

MERMAID COVE, 1 AND 2 BEDroom cottages plus camping grounds and fishing. Boat rentals. 112-245-3000.

178 SUMMER HOMES, COTTAGES and RESORTS

WATERFRONT CABIN FOR rent. Salt Spring Island. Indoor plumbing, electric range, fridge. 478-0655

SHAWNIGAN LAKE WATERfront, modern 2 bedroom furnished home, $150 per week. Reserve now. 112-743-4649.

FOR RENT; 1 ROOM CABIN ON Mudge Island waterfront. 477-1461.

181 TOURIST ACCOMMODATION

ROYAL OLYMPIC HOTEL
We have all types of accommocation available including modern, bright hotel rooms, suites with kitchens and penthouses with roof top patios. Ideal family accommodation. Full facilities including restaurant, parking, color TV, laundromat, free local phone calls. All downtown. 642 Johnson at Douglas. 388-5513

HARTNELL HOUSE
Modern units by day, week or month. Close to downtown, colour TV, parking, linen, etc. 386-2812, 383-0742.

CRAIGMYLE GUEST HOUSE
English style bed and breakfast. 1037 Craigdarroch. 595-5411 or 595-2697

TOURIST ACCOMODATION Centre, english style bed and breakfast, to luxurious apartments and homes. 652-2829.

185 CONVALESCENT AND REST HOMES

ACCOMMODATION FOR THE aged in a nice country home, kind, very good food, by day, week, or month. 656-4167.

190 ROOM and BOARD

OAK BAY GUEST HOUSE
1052 NEWPORT
Bedsitting rooms available with private bath. Excellent meals, maid service. Beautiful surroundings, close to ocean, Sealand, bus route, shopping, golf course etc. Ideal for retirement living, bed and breakfast available, reasonable rates. 598-3812, 595-6963.

RETIRED?
or just plain tired of shopping and cooking? Months rest? Permanent home? Recooperating? Our location and food is excellent.
INFORMATION 383-4164
GLENSHIEL HOTEL

UNIVERSITY TWO BLOCKS away. Lovely quiet comfortable room, prestige home for seriously committed female student. Non-smoker only. Laundry, library, piano available. Fix own breakfast, lunches and snacks. No evening meals. $274.50¢ summer session. 592-9273.

PIVATE ROOM. $175 PER month. Phone 386-6545.

193 ROOMS TO RENT

QUIET RESIDENTIAL HOTEL for senior citizens across from Centennial Square and City Hall, has some light housekeeping and sleeping rooms. 386-1621.

MODERN KITCHEN UNITS, close to downtown, color TV, from $17.50 daily and from $85 weekly. 383-0742 or 386-2812.

AVAILABLE IMMEDIATELY. Single room including utilities, bed, table, chairs. Vic West area. 384-5605.

LARGE ROOM IN PRIVATE home, use of hot plate, fridge. Darwin ave. $105 per month. 386-6283.

ROOMING HOUSE, 127 MENzies St. across from Safeway. 12-3 pm.

ROOMS FOR MEN. CLEAN, comfortable and reasonable. Sharing kitchen. 382-8375

LARGE, CARPETED, SHARE kitchen, laundry and bathroom, close in. 658-1158 after 6pm.

CLEAN ROOM FOR WORKING Man, $75 per month. 652-1374.

197 HOUSEKEEPING ROOMS TO RENT

YORK HOTEL
711 JOHNSON ST
Clean housekeeping rooms, everything supplied. $100-$125. 385-2544

RICHARDSON, CLOSE DOWNtown, furnished; three room suite; single room. With fridges, hotplate. Quiet, single working persons, students. References. 385-7052 after 7.

HOUSEKEEPING ROOM, share bath. Close to Crystal Pool area and amenities. On University bus route, no pets. $110. 598-2186.

FAIRFIELD, LARGE CLEAN room with separate kitchen, all utilities, $135. 99 Wellington. 388-7583.

LARGE SUNNY ROOM, BATHroom, laundry, utilities included, female preferred. $35 week. 595-6593 after 4pm

ROCKLAND AREA. LARGE furnished room, private cooking facilities. Available July 1st. 595-7882.

JUBILEE BACHELOR, KITchen, private entrance, garage, garden, shared bath, suitable for girl. $175 inclusive. 477-0025.

FAIRFIELD AREA, FURnished room with kitchenette available immediately. 595-8008, 598-7637.

197 HOUSEKEEPING ROOMS TO RENT

RITZ HOTEL—DOWNTOWN
Elevator service T.V. lounge
710 Fort St. 383-1021

TWO NICE CLEAN ROOMS, ladies only, on Carberry Gardens. 477-5878, 595-4841

SMALL FURNISHED SUNNY room, fridge, hot plate, $103. 388-7605

ROOM FOR OLDER MAN, NON drinker, $80. 1255 Pandora. 385-6743

CLOSE TO TOWN, EVERYthing included. Call between 6-8 pm. Mon.-Fri. only 386-1027.

$85, WALKING DISTANCE TO town, open for rent 11 am. to 1 pm. 1157 Johnson St.

LARGE ROOM WITH KITCHENette. Quiet working person. Non drinker. 598-3472

JAMES BAY, NEAR BUS, shops. Suit business woman or retired lady. 595-6588.

FAIRFIELD, ROOM WITH kitchenette. Semi-furnished. $150. 383-8529.

$115, PRIVATE BALCONY AND cooking, furnished for lady. 479-4353.

ROCKLAND, BRIGHT FURnished room with kitchenette, Separate entrance, $110. 598-7849.

HOUSEKEEPING ROOM, SUIT single male. 385-9296

LARGE ROOM FOR YOUNG people. After 5, 383-2622.

200 APARTMENTS TO RENT UNFURNISHED

KiM Professional Management

New buildings, all suites include drapes, carpets, also hot water and controlled entrance etc.

404 DUNDAS
1 Bdrm, available now, $205
Call Mgr 384-3589

2533 DOWLER
1 Bdrm, available July 1, $190
Call Mgr. 385-6594

909 PEMBROKE ST.
2 Bdrm, available July 1st, $270
Call Mgr. 383-2337

1025 KINGS RD.
1 Bach, available July 1st $160
Call Mgr. 384-9563

C.P.M. RENTALS
(Complete Property Mgt.)

BRISTOL APTS. 1138 View St. 1 and 2-BRs. Now available. Sorry, no children or pets. Call Manager at 382-9715.

VALENCIA APTS. 660 Niagara St. Bachelor suite, July 1. Adults only. No pets. Call Manager at 383-3289.

803 ESQUIMALT RD. 1 and 2-BR suites from $180. Call Manager at 385-9140.

804 ESQUIMALT RD. 2 and 3-BR suite from $235. Call Manager at 385-0953.

(Div. of D. F. Hanley & Assoc.)

BROWN BROS on LANSHARD
"People Helping People"

VISTA ROYALE
1345 Pandora Avenue
One bedroom suite from $221.
Two bedroom suites from $300.
Swirlpool, sauna, w/w carpet, heat incl. Please call resident manager at 385-3586 or for further information, please call Brown Bros. Agencies Ltd., 385-9517.

Park Pacific

STADACONA CENTRE
Just available several spacious 2 bedroom suites, Double Balcony, Sq. footage from 959 to 1370 ALL kitchen appliances, Full amenties, From 425 to 520 per mo. Adults Only, Sorry no pets.
RENTAL OFFICE
595-3132
1545 Pandora

STOP
Looking for a nice clean building and a very reasonable rent? Our rent includes parking and, most important, your heat; a savings of $30 a month on your rent.

899 Craigflower
382-1101 384-6606
TOD-HACKETT CONSTRUCTION LTD.

$247. ESQUIMALT. 742 Lampson. Lge. apts. in elevated position, w-w carpet, drapes, heat, cable, parking. No rental increase till April/'80. To view, call 385-6414. Also 1-BR in same block — $175.
$190 up. LOVELY 1 and 2-BR apts. in newer controlled entrance bldg. close to bus, shopping, town. Incl. elevator, balcony, carpet, drapes, parking. Children welcome.
$175. FAIRFIELD-BEACON HILL. Modern ground floor corner 1-BR apt. across from park. Ideal for older adults.
$182. PANDORA-COOK. 1-BR in small older block. Incl. heat, water, cable. Avail. now.
PEMBERTON, HOLMES LTD.
1000 Government Street. 384-8124

YOUR PLACE MANAGEMENT
1720 COOK ST. 388-7324

984 McKENZIE
Tennis court — 1 bedroom and bachelor. Adult oriented. No pets. 479-5754.

1366 HILLSIDE
1½, 2 bedrm condominiums for rent. Large attractive kitchens, quality throughout. Call Mgr. 388-4571 after 2 p.m.

THE CHELSEA
865 VIEW ST.
Attractive bachelor suites renting from $168. up, with fully equipped kitchen and bath. Broadloom and draperies supplied. Convenient downtown living for the MATURE SINGLE. Meet your neighbours on the ROOFTOP OBSERVATION DECK where the views of our beautiful city and the Straits of Juan de Fuca are SPECTACULAR.
Rental office open daily between 10am-8pm; Fri, Sat, Sun 10-5. 382-2139

WALK TO WORK
2 bedroom $250, 1 bedroom $200, bachelor $160, adults only. 385-0077, 658-8829.

200 APARTMENTS TO RENT UNFURNISHED

SEASPRAY PROPERTIES LTD./REALTOR
1911 Quadra St. 386-3124
"THE APARTMENT SPECIALISTS"

TOWNVIEW APTS.
946 Balmoral
Deluxe BACH suites avail. now. FREE Parking hot water. Pets Welcome
BACH $165.00
To view call 386-0908

HARBOUR VIEW MANOR
925 Esq. Rd.
Heat, Hot water, parking incl. in rent. Lrg. spacious suites some with water views.
1BR from $207
To view call 381-6589

1015 KINGS RD.
at Quadra
Large suites with top quality broadloom, deluxe appliances, decorative curtains. Close to shopping and buses at your front door.
1 BR $190
To view call 388-9997.

CHARLES DICKENS
243 Gorge Rd. E.
(at Washington)
HEAT INCL. situated in a park like setting near the Gorge waterways some suites with water views.
To view call 388-6448

21 WEST BURNSIDE
OPEN TO VIEW DAILY
ONE MONTH FREE
NEW building with w/w carpets, drapes, colored appliances, large balconies. Good bus service, stores and park close by.
1 BR $225
To view call 382-2906.

"COPA PACIFIC"
(Fairfield)
1031 Burdett St.
OPEN TO VIEW DAILY
New building with over 1,100 sq. ft. of luxury living. W/W carpets, colored deluxe appliances, dishwashers, 1½ baths, FIREPLACES, thermo windows, skylights, games room, workshop, in-suite storage, laundry fac. and elevator. Avail. now 1 plus den from $395. To view call 382-5435.

"QUADRA TERRACE"
902 Caledonia
Open to View Daily
Large deluxe units. Close to downtown. HEAT INCL. Bldg. features sauna, controlled entrance and elevator.
BACH $180
1 BR $212

"E. G. PRIOR APTS."
2622 Prior St.
(off Hillside)
HEAT, W/W carpets, drapes and appliances incl. A quiet bldg. situated in a quiet area. Spacious suites.
BACH $180
2 BR $250
To view call 386-3627

"BAYWOOD ARMS"
350 Belmont
(Colwood)
ONE MONTH FREE
Children and pets welcome, close to major shopping centre.
1 BR $190
2 BR $245
To view call 474-2506

LAUREL POINT
2 BR — 5 appliances
$550-$600 per mon.
Avail. July 1
To view call 386-3124

MACAULAY EAST APTS.
Check and compare — Heat, cable, hot water, sauna, swirlpool, games rm, pool table, workshop, indoor heated swimming pool, laundry rm, controlled entrance. All incl. in rent. To view call 383-1815.
BACH $160
1 BR $205
2 BR $315

SUNNY LANE APTS.
3255 Quadra St.
Avail. July 1 BACH $190. 1BR-$205 — 2BR-$260. New Adult bldg. with thermopane windows large balconies, elevator, laundry rm., additional storage, controlled entrance. To view this quiet and clean building call 383-9931.

BROWN BROS on LANSHARD
"People Helping People"

BACHELOR SUITES
$176.25 — Carriage House — 1020 Burdett Ave., w/w carpet, heat and cable incl., sauna.

ONE BEDROOM SUITES
$185.00 — Blackwood Manor — 2664 Blackwood St.
$205.00 — Campus Court — 1631-1641 McKenzie Ave., w/w carpet, large suites, tennis court.
$190.00 — Ellery Apts. — 837 Ellery St., w/w carpet, heat incl.
$195.00 — Gordreau Apts. — 129-131-135 Gorge Road E., w/w carpet, heat incl., pool, sauna and rec area.
$166.00 — Groton Manor — 550 Quadra St., w/w carpet, heat and cable inc.
$205.00 — Lord Essex — 240 Simcoe St., w/w carpet, heat and cable incl.
$187.00 — Lord Nelson — 1615 Belmont Ave., h/w floors, heat and cable incl., quiet location.
$179.00 — Lyn Manor — 627 Superior St.
$195.00 — Thornwood Manor — 1028 Inverness Rd.
$221.00 — Vista Royale — 1345 Pandora Ave., w/w carpet, heat incl., swirl pool
$193.00 — Wallmere Apts. — 2180 Haultain Ave., h/w floors, heat and cable incl., quiet location, Oak Bay district.

TWO BEDROOM SUITES
$280.00 — Ascot House — 1537 Morrison St.
$275.00 — Blackwood Manor — 2664 Blackwood St.
$240.00 — Ellery Apts. — 837 Ellery St., w/w carpet, heat incl.
$290.00 — Gordreau Apts. — 129-131-135 Gorge Rd. E., w/w carpet, heat incl., pool, sauna and rec area.
$245.00 — Lord Essex — 240 Simcoe St., w/w carpet, heat and cable incl.
$225.00 — #2 — 2622 Quadra Street.
$275.00 — Verdon Manor — 859 Carrie St.
$319.00 — Vista Royale — 1345 Pandora Ave., w/w carpet, heat incl., swirl pool.

For further information, please call Brown Bros. Agencies Ltd., 385-8771 anytime.

WATERFRONT
1 two bedroom, available immediately, adult only, no pet building. Heat and cablevision included in rent. Building featuring indoor pool, games room and sauna. Drive by 531 West Bay Terrace to view. Call Realspan Properties Ltd. 388-6454. Resident manager 385-4022.

QUADRA-HILLSIDE
2 spacious 1 bedroom apartments, $190.00 and $180.00. Available July 1. Steps to shopping and buses. Clean, adult only building. Call resident manager 384-4530 or Realspan Properties Ltd. 388-6454.

200 APARTMENTS TO RENT UNFURNISHED

SEASPRAY PROPERTIES LTD./REALTOR
1911 Quadra St. 386-3124
"THE APARTMENT SPECIALISTS"
Fridge, stove, w/w carpets, drapes, laundry facilities, hot water, controlled entrance included in rent for most of the following:

BACHELORS

$155—909 Market	384-2215
$175—1022 Pandora	386-0908
$170—1147 View	382-0822
$180—215 Gorge Rd. E.	381-6525

1-BEDROOM

$205—1180 Fort	382-0822
$215—2902 Washington	383-2045
$190—790 Dominion	388-9781
$180—2639 Fifth	383-6364
$195—909 Market	384-2215
$210—1022 Pandora	386-0908
$230—1368 Pandora	386-0908
$205—3255 Quadra	383-9931
$205—1147 View St.	382-0822
$190—215 Gorge Rd. E.	381-6525

2-BEDROOM

$275—790 Dominion	388-9781
$260—2639 Fifth	383-6364

Century 21
WESTERN HOMES LTD.
1037 Cloverdale 386-3494

Esquimalt, 1 and 2-BR, W/W, appliances, free parking, close to shopping and bus line. From $195. Call MGR. 388-4619

Esq. 1-BR, and 2-BR. W/W, appl., parking, shopping, etc. MGR. 381-6618.

Johnson St. Bright 1-bdrm. from $200 per mo. Avail. NOW. Mgr. 384-0132 or 386-3494. Before 5, 384-0101.

Hillside Quadra area, clean, bright 1 bedrm ste. In adult block, $189. per month. Heat, w/w carpet, sun drapes, parking included. 383-1447.

Not your average apt. Well maintained, quiet 2 BR ste. Avail. July 1. $220. PM. 384-9279.

TARA PLACE
The ideal concept for apartment building in the downtown area offers you the following:
Large bright bachelor suites with balconies.
Central location.
Close to churches, theatres, shops, bus stops.
Laundry facilities
Controlled entrance
Coloured appliances
Underground parking
Beautiful landscaping with large patio.
Rent begins at $168 month
Senior citizens inquire about safer program for rent reductions.
Phone 383-1833 or view at 1039 View St.

BROWN BROS on LANSHARD
"People Helping People"

GORDREAU APARTMENTS
129-131-135 Gorge Rd. E.
Away from the street noises — located beside the quiet Gorge waters, pool, sauna, swirl pool, recreation area, available for your leisure hours. Large, storage area within each suite. One bedrooms priced to rent from $185, two bedrooms from $290, heat included. Please call 388-5740 or 384-9537 and for further information call Brown Bros. Agencies Ltd., 385-8771.

CUBBON ON COOK
Dedicated to quiet living for active seniors.
—5 blocks to City Hall
—1 block to low-cost Wellburn's Food Market
—Central for Doctors offices, church services, bus lines and visitors.
—Amenities include games and TV rooms, pool tables, library, garden plots, roof deck and covered parking.
Studio suite available at $150 per month includes light and heat allowance.
Senior citizens will be assisted in aquiring their safer rent assistance.
Please call John Watts at 386-0923 or Charlie Ballard at 385-5630. For personal inspection of suite visit 408-1044 Balmoral.

BROWN BROS on LANSHARD
"People Helping People"

CAMPUS COURT
(1631 1641 McKenzie Ave.)
University area close to shopping and bus, 1-bedroom suites, covered parking available, tennis court. Please call resident manager 477-2775 or for further information please call Brown Bros. Agencies Ltd. 385-8771.

BROWN BROS on LANSHARD
"People Helping People"

ELLERY APTS.
(837 Ellery St.)
Good value for your rent dollar. Well-cared-for building, wall-to-wall carpet, controlled entrance, heat included. One-bedroom suites $200.00. Two-bedroom suites $240.00. Please call resident manager 386-0045.
For further information
Please call
Brown Bros. Agencies Ltd.
385-8771

1 BEDROOM APT. OAK BAY Ave, available July 1st. 592-7288.

ONE BEDROOM APARTMENT, fridge, stove, 1251 Pandora, $171. 595-2558.

QUIET FAIRFIELD BACHElor in old home, $109. 721-3314.

200 APARTMENTS TO RENT UNFURNISHED

DARWAI

YVONNE MANOR
2630 Cook St. 1-bedrooms from $202, includes heat, cable and water. Sorry no children or pets. 386-3609.

MALORI GARDENS
760 Queens. Close to Crystal Pool and short walk to town. Available July 1st. Two 1-bedrooms from $170. Utilities extra. Sorry no children or pets. 385-4428.

BEAGON HILL PLAZA
New Building
1236 PANDORA
Luxurious unique studio, 1 bedroom, 2 bedroom suites, all suites with fireplaces, carpets, draperies and underground parking. Adult oriented. Available for viewing, Daily 10-4, Inquiries 9-4:30, Phone 382-2012 or 385-3017

MAPLEWOOD GREEN
3255 COOK
Bachelor suites available
Includes swimming pool, sauna, billiards and free heat.
382-0815-if no answer: 382-3268

RETIRE TO THE COUNTRY
Whether your budget allows a basic 1 bedroom or luxurious executive suite prices range from $185. to $400. but all are beautifully located on the beach where wild life is abundance and views spectacular. 5 mins. from the friendly and growing village of Sooke where life is geared to recreation and relaxation. 642-5254 Ocean Village

COOK/PANDORA — 1 BDRM suite near bus and stores. Avail. July 1. Rent $98.00. Retired person preferred. To view call 384-9335.
ESQUIMALT — 1-bdrm. suite in fourplex near Rec. Centre. Avail. NOW. Rent $170.00. Please call 384-9335.
WALKING DISTANCE to town — well-kept, older block, 1-Bedrm., bach., To view call 384-5830.
david burr ltd.
655 Fort St. 384-9335

BACHELOR STES.
Available now in near new building, pay as low as $58 per month (if you're 55 or over) depending on income. For further details please call 592-2231.

JUNE FREE
Live in the country and enjoy large grounds with childrens playground area. These large 2 bdr condo units are ready for immediate occupancy. Small pets considered and within walking distance of Sooke Village and approximately 30 minutes from the centre of Victoria. $250. P.M. Caretaker 642-3631. British American Realty Ltd. 385-1431.

ROBERTS MANOR
FIFTH AND MALAVIEW
SIDNEY
Renting for July 1st. Luxurious new bachelor, 1 bedroom and 2 bedroom condos, balconies or patios. $245-$460. Top floor suites have loft and skylight. Elevator, locked entrance, near shopping and bus. Mature adults, no pets. Open House Sunday, 2pm-4pm or phone 656-3060, 382-3616.

CREME DE LA CREME
ROCKLAND AVE
Enormous, elegant 2-bedroom suite. 1700 sq.ft. 2 baths, 2 fireplaces, dining room, den, deck. Rent: $750, includes heat, hot water, parking, laundry and cable vision. For appointment to view, call 595-5545 after 12 noon.

AVAILABLE NOW
Brand new waterfront condominium (approx. 1142 sq. ft.) within Victoria City limits. Very luxurious and spaceous 4½ Rm — 2 bathrooms, 2 bedrooms, $550 per month includes, heat H. water and parking. Also large bachelor apt. at the waters edge, $230. (Mature people please) contact Wess Dickie, (Dickie Agencies) 382-4312 or (eves. 477-4662).

ADMIRAL SQUARE
ESQUIMALT
Large 2 bedroom suites starting at $264. Available immediately
Cablevision and underground parking included.
Location convenient to shopping and transporation.
Rental Office 388-9311. Open 2-8pm daily. Fri, Sat, Sun 2-5. Concord

WESTCOAST COURT
At Hillside and Blanshard, Victoria's most centrally located apartment complex. Easy access all shopping centers. A few one bedroom units available now. Rates $195-$215 monthly. For appointment to view 382-4774 or 384-2944.

TREELANE ESTATES
AT THE
WATER'S EDGE
1 BR. Townhouse $295.
2 BR. apt, bath and a half $438
Hobby rooms, sauna, whirlpool, underground parking available. Adults only. No pets. 388-5332, 388-5315. Concord

CRAIGHOUSE
885 CRAIGFLOWER RD.
1 and 2 bedroom suites, $203 and up. Available now and July 1st. Fridge, stove, heat, hot water, drapes, w-w carpet, sauna. Vic West bus at door with shelter.
382-3480

CAPTAIN'S WALK
APARTMENTS
1357 Esquimalt Rd.,
Adult Building
Senior Citizens Discount
1 Bedroom from $175.00.
2 Bedroom from $245.00.
Some with Sea View and some corner suites. Phone Resident Manager at 385-9381.
SORRY, NO PETS

TOWN & COUNTRY AREA
-Sparwood Apts-
3824 Carey Rd, 1 bedroom ($219) apt. in quiet 2 year old apartment block. Also bachelor suite available. Call Mr. Bol 479-6297.

LORD STANLEY MANOR
1350 Stanley Ave
1 bedroom and Bachelor Suite
Wall to wall carpets
Drapes, heat and parking.
Close to bus. 595-4128.

WOODBRIDGE
2022 FOUL BAY RD.
Available August 1, 2 bedroom and bachelor suites. No pets. Resident manager, 595-7061

TWO BEDROOM CORNER suite, Esquimalt. 477-0062

STUDIO APT. VANCOUVER Bay area, $135. Days 383-2442.

SPACIOUS BACHELOR SUITE, unfurnished, $159. 385-9296

200 APARTMENTS TO RENT UNFURNISHED

WINDSOR COURT APTS.
252-254-258 Gorge Rd. E.
BRIGHT SPACIOUS APTS. HEAT INCLUDED. EXCEPTIONAL RECREATION FACILITIES.
Including:
50' indoor swimming pool — saunas — swirlpool — squash court — tennis court — universal gym.
1 Bed. from — $215
2 Bed. from — $275
Adults only — no pets
For information or appointments please call Resident Managers:
Mr. and Mrs. Mundy
385-6075
Office Mon.-Fri.
388-4555
MacArthur Park Estates

CLOVERDALE
TOWNHOUSE COURT
991 CLOVERDALE
BACHELOR SUITES AND 2-BEDROOM SUITES AVAILABLE
HEAT AND WATER INC.
CHILDREN WELCOME
NO PETS
Open to View 12-7 p.m
Contact Manager
in Ste. 101
385-0814 or 385-0991
answering service
GREEN BANK DESIGNS LTD.

1-BEDROOM
FROM $195
Bachelor from $175. Free heat, free cablevision, free parking, games room, sauna, laundry. Market Street. Phone 385-1908.

GOLF COURSE APARTMENT
1st July

3-Bedroom, 2 bathroom	$325
2-Bedroom and bath	$295
1-Bedroom	$260
Bachelor	$195

Deposits accepted
To choose your suite,
phone 388-6258

COLONNADE
1060 LINDEN AT FORT
2 bedroom suites available July 1, $359-$369, no pets. Call 477-9591 (9-4 pm.)

ESQUIMALT
Bachelor and 1 bedroom apartments available now and July 1st. Controlled entrance, w/w, parking, cablevision, heat included, bus at door, swirl pool and sauna, $160 and up. Resident manager 388-6176 or 386-6652.

1 BDRM STE $182
RENT INCLUDES HEAT, CABLE, ETC. AND SUITE IS AVAILABLE NOW OR JULY 1ST. BRIGHT SUITE, CONVENIENT LOCATION. PLEASE CALL 382-0626 (Located Esquimalt opposite area).

Princess Pembroke Apartments
1020 PEMBROKE ST.
Almost new building. 1 bedroom apartments, $195 to $220. 2 bedroom apartments $270. Children welcome, sorry no pets. Manager 382-9454.

GROSVENOR PLACE
1342 Hillside Ave.
2 BR suites from $275.00. Includes en-suite Washer/Dryer and Frost-free refrigerator. Free Parking.
Creighton Property Mgmt. Ltd.
388-4422

LUXURY HIGHRISE
2 BDRMS, 1½ BATHS
FABULOUS
OCEAN VIEWS
BYRON: 592-0730
383-1914.

DALLAS ROAD, OCEANVIEW, large bright basement suite, utilities included, separate entrance, suitable for quiet, non-smoking adult or couple, reasonable rent. Pensioner welcome. References required. Available immediately. For appointment to view 474-2973.

NEWTON GARDEN VILLAGE APTS.
Vacancies in family and adult block, 2 beds from $250, 3 beds from $275 per month. Near to shops, schools, buses. Childrens play areas. Pool. Phone 592-7869.

830 CRIAGFLOWER
2-bedroom corner suite; Heat, drapes, fridge, stove, carpets and water. Bus stop at door. Ten minutes downtown. 384-6383, 642-4768. No phone calls after 8 pm

BRAND NEW
Lakehill Villa Apartments. 3943 Quadra St. Phone 479-9117. 3 only 1-bedroom suits available from $225 per month. Adult oriented. No pets please. Bus service, shopping centre at door.

1 BDRM. $192
BACH. $165
AVAILABLE JULY 1st.
1110 Queens. To view, phone 382-8817. Goodwyn Management.

1-BEDROOM, MAIN FLOOR apartment in 3 suite house. Available July 1st. Fridge, stove and heating included, children and small pets allowed. $220. Apply to 1765 Newton St, Apt 3, Wednesday and Thursday all day. 592-2784 or 112-743-2646.

1 BDRM $221
AVAILABLE AUG. 1st
Located on a quiet street in South Esquimalt near Waterfront. To view phone Res. Mgr. 388-9563
Goodwyn Management.

1-BEDRM., $195
AVAILABLE July 1
879 ESQUIMALT RD.
Heat, cable and parking included
Resident manager, 388-5736
Goodwyn Management

CAIRN VILLA
Modern 1 bedroom, park-like setting off Old Esquimalt Rd. Heat, cablevision and parking. Mature adults only. Sorry, no pets. 383-3410.

SUITES FOR RENT
Bay and Quadra Area
2523 Wark St.
Bachelors from $164.00
1 Bdrms from $189.00
Phone Res. Manager 382-6402

NORTH HILL
971 MARKET ST.
One bedroom available July 1, $184. No children or pets. Resident manager, 382-5339

UNIQUE ARTIST STUDIO suite in recently restored heritage house. Modern wiring and plumbing, electric heat, small pet welcome. Free laundry. $300 per month plus electricity. 385-2615 or 598-4389.

NEAR NADEN, LARGE 2 BEDroom suite, $250. 479-2684

MODERN SPACIOUS BACHElor suite, Quadra/Bay, 385-1615

200 APARTMENTS TO RENT UNFURNISHED

AUGUST 1, CHARACTER 3 bedroom, very clean, 1½ baths, walking distance Beacon Hill Park, court house, hospital, shopping. Fenced back yard. $465 month. 382-3671, 385-9847 evenings.

ESQUIMALT
Bach, 1 and 2 bedrooms. Adults only, no pets, includes heat, hot water, free parking, sauna. Res. mgr. 385-4132, Office 384-9793.

1-BEDRM. $205
AVAILABLE IMMEDIATELY
Hillside and Cedar Hill Rd. No pets. To view phone 386-6805.
GOODWYN MANAGEMENT

NEAR WOODWARDS
Attractive bachelor and one bedroom suite in modern block. $170 and $200. Heat and cable included. 385-6026 or after 5pm 658-8893

WALK DOWNTOWN, 2315 Dowler at Queens. Bachelor, $165. Wall to wall, drapes, balcony, elevator, controlled entrance. Guest room. Rental information, 478-6354 after 6.

ESQUIMALT
For July 1st, 1 bedroom suite, $232, 1 bachelor suite, $175. All utilities included. View by appointment only. Call 382-9329 preferably before 10am or after 5pm

PANDORA AND JOHNSON. 2 bedroom, $255 a month. 1 bedroom $190. Heat and cablevision included. No children or pets please. Phone resident Manager 595-8926.

LARGE 2 BEDROOM CONDOminium, eating area in kitchen, dining room, living room, ensuite plumbing, $290 per month, heat included. 1000 Esquimalt Rd. 381-5464.

ESQUIMALT—CLOSE IN
Spacious 4½ Rm apt. with view, W to W carpet, 4 pc bath, heat, H. water, cable and parking. $235. Dickie Agencies Ltd., 919 Fort St.

LAUREL POINT
Deluxe inner harbour view suite. One of the best. Large patio model. All appliances. $700. Call JACK BETTS, 477-4042, 385-2481.
Swinerton Stewart Clark Ltd.

1 BEDROOM UPPER SUITE IN house, located 1 block from Royal Jubilee Hospital, $235 includes all utilities except phone and cable. Sorry no Children or pets. Available July 1st. 595-4643.

VIC WEST. BACHELOR AND one bedroom suites, heat, cable, parking included. Close to bus and downtown. Reasonable. Mature adults please. 386-7245

ONE BEDROOM, NEWLY decorated. Furnished or unfurnished. Includes hot water, cable. Apply 4-614 Esquimalt. Phone 592-4673

1 AND 2 BEDROOM SUITES, main floor, Linden Ave, quiet block, elevator and controlled entrance, only quiet mature adults, no pets or children. 385-1779.

COOK-FAIRFIELD, LARGE bachelor suite, fridge, range, heat, cable TV, laundry facilities, controlled entrance. Suitable for middle-aged lady. 479-5665.

BACHELOR SUITE IN PRIvate home, fireplace, seperate kitchen, own entrance. Heat, hydro and cable included. $170. Non smoker. 479-1898

LARGE GROUND FLOOR CONdominium, 2 bedrooms, 2 baths, wall to wall, washer, dryer and appliances, near town centre. $350 month. 474-2053 after 6 pm.

DELUXE AS NEW 1-BEDROOM apartment just yards to beach, huge yard, wall—to—wall, fridge, stove, washer/dryer hook up. $165. Sooke. 642-3487.

ESQUIMALT
Large 2 bedroom suite, heat, cable included. Quiet building. $240. 386-2730 or 479-5205

SANSAR APARTMENTS
1140 Hillside Ave. 1 bedroom suite. Phone resident manager, 385-8729.

ONE BEDROOM SUITE $180
Naden area. Includes cable and hot water. Clean, bright. 388-5464, pager 720

LANGFORD, 1002 GOLDstream, large 2 bedroom, vacant, no pets; also large 1 bedroom available July 1st. 477-3808.

TWO BEDROOMS, MAIN floor, new block. Adults only, no pets. $275. 477-0869.

CITY CENTER
Large bachelor with extra room, quiet block, garden area, $180. 388-9942, 598-4060.

VIC WEST
Two 2 bedroom apartments, $135 and $140 per month. Call 382-9521, 2-4pm.

BACHELOR SUITE $145. ONE bedroom suite $185. In modern building near downtown, 384-5827.

$135 BACHELOR, $150 1 BEDroom, heat, water included. Older family oriented building. Close to town and buses. 382-7395.

AVAILABLE JULY 1ST, QUIET area Esquimalt 1 bedroom, heat, water, cable, $177. No pets. 598-4490.

AVAILABLE JULY 1ST, LARGE two bedroom condominium, $350 per month. 477-5272 evenings. View by appointment only.

OAK BAY, MODERN BLOCK, 2 bedroom suite, $317, August 1, all utilities included, no children, no pets. 592-1167.

SOOKE
Unfurnished 2-bedroom apartment, $150. Furniture extra. 386-7977, 642-4758.

WATER VIEW 1 BEDROOM, 665 Constance, Esquimalt, adults, no pets, $219. Appointments 477-8096.

1-BEDROOM, COOK/PANdora, available July 1st, automatic washing facilities included. $175. 382-0909.

JAMES BAY 1 BEDROOM $197. Bachelor $173. Heat, cable and parking included. 384-0084, 6-8pm.

LARGE 1 BEDROOM APARTment, close to town, $120. Appliances, carpets, parking, no pets, 383-7213.

2 BEDROOM CONDO, 1188 Yates st. Fireplace, 2 bathrooms, $375 per month. 388-5552 days, 598-4067 after 5pm.

LOW RENT TO RELIABLE couple. Immaculate 2 bedroom suite, one small child welcome. Private entrance. 383-7660

LOVELY 2-BEDROOM BASEment suite, prefer mature couple who enjoy gardening. $250, all utilities included. 383-1583.

CLOSE IN
1 bedroom, fridge, stove, drapes. Free parking. Security locks. Only $195. 385-2544.

SPACIOUS BACHELOR UNITS, reasonable rent. 1300 Yates Street. 382-7905 or 384-4013.

SOOKE: ONE BEDROOM suite, furnished or unfurnished, 642-4343.

BACHELOR APARTMENT, ORchard House, July 1. Inquiries 658-5086

LARGE CLEAN 1 BEDROOM suite, older building, $190, Crystal Pool area. 382-2607, 386-9373.

ESQUIMALT, MODERN, bright and spacious, 1 and 2 bedrooms. 385-9789.

HEAT, CABLE, PARKING, NE, one bedroom near Crystal Pool, $190. 384-8530.

TWO BEDROOM SUITE, HEAT, water, fridge, stove, $195. 1000 Tillicum. 658-5736.

1 BEDROOM IN CHARACTER home, fireplace, all utilities included. $235. 598-5992.

TWO BEDROOM NEAR Naden, $196. Redecorated. No pets. 478-8635, 478-7812.

ONE BEDROOM, $170, HARDwood, quiet Esquimalt block, no pets. 382-5612.

2-BEDROOM BASEMENT suite, close to schools, $225. 382-6629, after 2.

200 APARTMENTS TO RENT UNFURNISHED

CHARACTER, VACANT, 1 BEDroom, fireplace, heat and water. Adults, no pets. 477-8096.

3-ROOMS AND BATH, FRIDGE and stove, heat supplied, close to Woodwards, $175. 479-8624.

LARGE 2 BEDROOM, COLwood, w to w, fridge and stove, $265. 478-9449

SWIRL POOL, 1 BR, BACH. James Bay. 121 Rendall, 388-6916

WATERFRONT 1 BR. 384-6352 885 Dunsmuir, Head St corner.

JAMES BAY, 45 BOYD ST, 1 Br, 2 Br, Bach. 385-9618.

LARGE BRIGHT 1-BEDROOM. Esquimalt area. $209. 382-1127.

FOUR 2 BEDROOMS, $246, available July 1. 384-8618. Wark St.

201 APARTMENTS TO RENT FURNISHED

AVAILABLE NOW
Esquimalt, close in, 3½ rooms (1 bedroom) apt., $210 including carpets, drapes, main furniture, heat, H. water, cable and parking.
also for July 1
unfurnished 4½ Rm (2 Br) and unfurnished 3½ Rm (1 Br).
DICKIE AGENCIES LTD.
919 Fort 382-4312

HARTNELL HOUSE
1204 YATES ST
Modern, downtown, fully furnished, colour TV and radio, underground parking, security entrance. One bedroom suite, $365 monthly, $125 weekly. Studio bachelor, from $285 monthly, and from $85 weekly. 386-2812 or 383-0742

FURNISHED APARTMENT TO rent. July through October. James Bay. Ocean view. Nicely furnished. Living room with studio sofa, dining area, large kitchen, full bath, upstairs bedroom. Adults, no pets. $350 a month. 388-5087 or 382-0008

BEACON HILL
Near park, sea and bus, 675 Niagara, quiet building, linens, dishes, cable and heat included, maid service available. No pets or children. 1 bedroom $320. 383-3824 or 478-5617.

MICHAELANGELO
1158 Yates.
Modern, studio-bachelor units, everything supplied, coloured TV, $75 weekly, $235 monthly. 386-1312.

JUBILEE HOSPITAL AREA, $245 fully furnished 1 bedroom including linen and kitchenware. All amenities. Adults, no pets. 592-9516

TO SUBLET. FULLY FURnished 2 bedroom, James Bay. Sauna, pool. Reasonable. Responsible people. References. Security deposit. 385-4207.

FORT ST—CLOSE IN
3 Rm apt. with main furniture (except a bed), locker space. $145. July 1. Dickie Agencies Ltd., 919 Fort St. 382-4312

BACHELOR IN APT BUILDING in Fairfield. Available July 1st. $130. Suitable for working lady only. Phone 388-6920 after 5 pm.

FAIRFIELD. QUIET, CHARACter home, sunny suite, female, references. $150. After 4 pm, 385-8226.

ROSS BAY. 1-BEDROOM FURnished suite. W/W, ocean view. Suit single person. Available July 1. $185. Sorry no pets. 595-2426.

COOK/FAIRFIELD. SELF CONtained bachelor. Ground level. Furnished. $145 includes heat and light. 386-0065.

FAIRFIELD, LARGE SELF contained bachelor, separate entrance, 99 Wellington, $210. 388-7583.

FURNISHED BACHELOR suite. Includes linen and utilities. Share bathroom. 595-1146.

BRIGHT SMALL 1 BEDROOM, everything included, $135. 385-5515, 382-3930.

$185, IMMEDIATELY, ONE bedroom, central location, quiet block, adults. 479-6936

TWO BEDROOM GROUND floor, close to town, adults, all utilities, no pets, $225. 477-1485.

SPACIOUS BACHELOR SUITE, furnished, $185. 385-9296

FURNISHED 1-BEDROOM suite. 388-4607.

202 FURNITURE TO RENT

MAIS
FURNITURE and APPLIANCES
RENT
COLOR or BLACK—WHITE TVs
FURNITURE—APPLIANCES
MICROWAVE OVEN
at PENNIES per DAY
1821 COOK
385-2435

STANDARD FURNITURE
Three Rooms from
$42.00 per month
Immediate Delivery
382-5111 737 Yates St.

CAMOSUN
FURNITURE RENTAL
Month to Month
Piece or group
Immediate Delivery
833 Yates 383-3655

203 APARTMENTS WANTED

QUIET RESPONSIBLE MARried couple with a well behaved apartment oriented dog, wishes to rent a large 1 or 2 bedroom suite. Up to $250, 383-3625 after 4:30 or weekends.

MATURE NON SMOKING COUple need top floor or quiet roomy 1 bedroom apartment. References. 5:30-7:00 384-2001.

UVIC PROFESSOR WANTS 2 bedroom apartment, Oak Bay or near, for August or September. 477-6911, local 4590 days

1-BEDROOM APT, QUIET bldg., with view. August/September. Mature female. 384-6214 evenings.

MATURE STUDENT: SUNNY one bedroom, Oak Bay, Fairfield, approximately $175. 474-1071.

204 SHARED ACCOMMODATIONS

FIRST CLASS ACCOMMODAtion - modern townhouse, fully furnished, near Sears, washer, dryer, colour TV, utilities included. Must be working man, non-smoker, age 20-30. Large master bedroom with balcony, $135 per month. Call Graham, 382-1697 or Rick, 595-6272.

HAPPY VALLEY, 3317 LODmell Rd. Available July 1, spacious 3 bedroom duplex, upper level, wall to wall, kitchen appliances included. Family oriented subdivision. Close to schools and shopping. Pet welcome. $325 month. 112-438-4351 or 112-271-7448

CLEAN 3 BEDROOM HOME, furnished, 2 rooms available. Yard. Bus, shopping plaza close by. 10 minutes to downtown. $165. Tillicum-Burnside. 384-2247 after 5.

JAMES BAY, JULY 1ST. BUSY professional man has lovely furnished home. Would prefer professional female to share and help with expenses. 384-3491 or 592-0740 evenings.

WANTED-RESPONSIBLE working person to share a luxuriously furnished 2 bedroom apt. with fireplace, close to town, rent negotiable. 386-6772.

204 SHARED ACCOMMODATIONS

SINGLE MAN WILL SHARE HIS furnished apartment with same. Your own furnished bedroom. $100 month including all utilities. 388-9669 before 4:30pm

WANTED: RESPONSIBLE FEmale to share large 2 bedroom apartment with same. Close to downtown, available July 1st, $128 plus utilities. 383-2332.

YOUNG MAN FROM ALBERTA seeks accomodation in apartment block or home on occasional basis. Nice area. 388-6641 room 122.

LARGE TWO BEDROOM apartment in older James Bay home. Heat and laundry free. $125, plus ½ utilities. Cat welcome. Ladies only. 386-9776

QUIET FEMALE TO SHARE Langford duplex, available immediately, Barb, 478-9501, 478-6365.

QUIET, GAY GENTLEMAN, 38 looking for 2-bedroom accommodation to share with same. Victoria Press Box 484.

TOBACCO FREE, NATURAL foods, non fanatical household. Gorge Park area, seeks mature person to grow with. 386-2990.

MOTHER WITH ONE CHILD has house to share immediately. 381-5449.

SHARE DELUXE JAMES BAY house. $140. 388-9517

206 DUPLEXES TO RENT

SIDE X SIDE DUPLEX BUILT On corner lot with entrance on own street. 3 bedrooms, 1½ baths, living room and dining room, family and utility room. Automatic appliances, range, fridge, dishwasher, garburator, washer and dryer, wall to wall carpets and drapes. Beautiful landscaping and view of campus, $450 per month. Rent includes professional gardening. Available July 1st. 592-9516

2-BEDROOM MAIN FLOOR DUplex, fridge, stove, fireplace, 10 minute walk to town, available immediately, $300 per month. Large 1-bedroom upper duplex, fridge, stove, $200 per month, available July 1. 592-1624, 6-8 pm.

PARKLANDS
SxS duplex, unique design, 2 bedrooms, wall-to-wall carpet, fridge, stove, dishwasher, garburator, drapes, garage, secluded courtyard, patio, etc. Available July 1, $410. 385-5960.

$325. COLWOOD. Modern 3-BR, 1½ bath. SxS. Avail. July 1.
PEMBERTON, HOLMES LTD
384-8124
1000 Government Street

2-BEDROOM SIDE DUPLEX, $300. Mature couple or business woman only. No pets. Many extras. References required. 595-7957.

SEA VIEW, DEAD END street. Available July 1. 2-bedroom, fridge and stove included. $320 per month. 478-8361, 658-8921.

COLWOOD SXS DUPLEX, 3 bedrooms, 1½ baths, wall to wall carpet, sundeck, carport, close to schools. Available August 1. 478-7668.

NEAR SEARS. MODERN, SPAcious 2 bedrooms, includes heat, cablevision, water. $325. 382-5043

AVAILABLE JULY 1ST, COLwood, $360 per month, 3 bedrooms, 1½ baths, 3 years old, clean. 478-2459, 478-5588.

2 BEDROOM CHARACTER suite on cul-de-sac, close to town, $300 monthly, heat included. 1221 Yukon St. Evenings 382-7872.

FAIRFIELD, NEAR WATER front, shopping center and bus. 2 bedrooms, option to purchase, $400 per month. Phone 652-2735.

LOWER DUPLEX, 2 BEDrooms, no pets, $250 per month plus ½ utilities. Available Aug 1st. Colwood. 478-2215.

JAMES BAY, 2 BEDROOM suite in 4 plex, stove, fridge, heat, hot water included, children welcome, July 1, $300. 598-7849.

SOOKE SASEENOS. LARGE 3 bedroom basement suite. Very clean. Carpets and appliances. $260. 598-6956.

LARGE 1-BEDROOM SUITE. Fireplace, private entrance. Heat and cable. $300. Jubilee Hospital area. 595-4848 after 5 pm.

FAIRFIELD AREA, SIDE BY side 2 bedroom duplex, $350 month, 839 Maddison St. Available July 1. 595-1923

UPPER DUPLEX FOR RENT, 2-bedroom, w/w carpet, $250 per month. Available July 1st. 382-3516 after 5.

2 BEDROOMS, FULLY CARpeted, deep freeze, fridge, stove, washer and dryer, $365 per month. Phone 595-7251 between 5-7 pm.

SPACIOUS UPPER, ONE BEDroom, Vic West, w-w, fridge, stove, heat and water included. Available Aug. 1. $225. 384-4452.

3 BEDROOM TOWNHOUSE IN Sidney. Appliances and drapes included. Asking $355, available now. Unit 8- 10145 Third St. 5-9.

ESQUIMALT OLDER TWO bedroom lower duplex, includes stove, and fridge, no pets, $225. 386-3051

1 BEDROOM, CLOSE IN, fridge, stove, heat included. $165. 595-2153.

2 BEDROOM DUPLEX TO rent, fridge, stove, no pets, rent $200. 479-0289.

207 DUPLEXES WANTED TO RENT

QUIET RESPONSIBLE MARried couple, late 20's, two cats, wish to rent small cottage or duplex at reasonable rent. 598-3051 or 383-0750.

210 HOUSES TO RENT UNFURNISHED

NEAR ELK LAKE, A NICE COUNTRY SETTING IN BETWEEN TWO FARMS. A MODERN HOUSE WITH 3 BEDROOMS, 2 FOUR-PIECE BATHROOMS, MODERN AND SPACIOUS KITCHEN, LIVING ROOM WITH GRANITE FIREPLACE AND DINING ROOM. OIL HOT WATER HEATING. A SMALL, EASY-TO-MAINTAIN GARDEN. $550. PER MONTH. REFERENCES REQUIRED. THIS HOUSE IS AVAILABLE IMMEDIATELY.

A SMALL, TWO-BEDROOM COTTAGE HIDDEN AWAY IN THE WOODS NEAR ELK LAKE. LIVING ROOM WITH FIREPLACE, KITCHEN, DINING ROOM, OIL HOT AIR HEATING AND TOTAL SECLUSION. $400 PER MONTH. AVAILABLE IMMEDIATELY.

FOR DETAILS OF THESE TWO RENTALS PLEASE CONTACT MR. ERIC CHARMAN, 385-9765, CHARMAN PACIFIC REALTY LTD.

Century 21
WESTERN HOMES LTD.
1037 Cloverdale 386-3494

Executive home, Shawnigan Lake. 3-BR A-frame, w-w, thermal windows, decks off all BRs, view of the lake. $400 p.m.

Metchosin. Large 3 BR duplex. WW, FP, family room. On quiet cul-de-sac. $400 P.M. July 1.

Country Living. Close to Golf course, 3 yr old home, WW, sundeck off DR, FP, enste. off master BR. $350. P.M. July 1.

Close to UVic. Very large 2 BR Condo — corner unit. Fr. and St., washer dryer. Available July 1. $375 PM.

Large, 3-BR duplex in Sooke, Fr. and St., WW, FP. $300. P/M.

210 HOUSES TO RENT UNFURNISHED

BROWN BROS on LANSHARD
"People Helping People"

$535.00 — Quality character home, close to park, downtown, shops, on quiet street. Living room and dining room overlook secluded garden. New kitchen, 2 large bedrooms with den or guest room on second floor. One-year lease with option for further term. No children or pets. References. 385-8771.

$395.00 — 554 Cresandra Crescent. 2-Bedroom townhouse, w/w carpet, full basement.

For further information, please contact Brown Bros. Agencies Ltd., 385-8771.

$475. GORDON HD. Deluxe 3-BR townhouse. FP, 2 parking, pool.
$575. GORDON HEAD. Gracious 5-BR mansion, ideal for lge. family. Avail. now.
$550. GORDON HEAD. Modern 4-BR, 2½ bath home. Incl. 2 FP, some carpet, fully devl. basement, garage. Avail. July 1. No pets.
$325. MAYFAIR-TOLMIE. Cosy, well-maintained, 1-BR bungalow on lge. fenced lot. Lease. Av. Now.
$325. QUADRA-McKENZIE. Immaculate 2-BR townhouse. Incl. w/w carpet, stove, fridge. Av. July 1.
PEMBERTON, HOLMES LTD.
1000 Government St., 384-8124

MARIGOLD CO—OP
has openings from time to time, of affordable housing units, in a park like setting, at Interurban Rd and Columbine Way.
Monthly payments range from $227-$440 per month according to your income. For more information call 479-4726

For The Outdoors Family
Waterfront home the spaciousness of a house with the convenience of condominium living. Landscaped private yard (yard maintenance included in your rent). Beach access. Perfect for hiking, beachcombing, fishing enthusiast. 2400 sq. ft. duplex, 3 large bedrooms, 2½ baths, recreation room. Very close to Elementary and Secondary schools. Ocean Village 642-5254

OAK BAY EXECUTIVE HOME
Oliver St. walking distance to shopping and library. Main floor consists of livingroom with fireplace. Separate diningroom, large kitchen, adjoining laundry room, (appliances included). 2 bedrooms and bath. Second floor-large master bedroom with full ensuite bath. Basement, den, storage area and garage. Fenced back garden, available July 15th, adults with references. 592-0648.

PIONEER CO-OP TOWNHOUSES
Offer Special Advantages:
1. Refundable Share Purchase
2. Cost of Living Bonus
3. Rents Based on Income
—938 McCaskill — 3 BR
Available August 1st
Mrs. Urlacher at 383-2553
Creighton Property Mgmt. Ltd.
388-4422

Executive Townhouse
Close to the Gorge Waterway. Fireplace in sunken living room, eat in kitchen, separate dining room, 3 bedrms, bath and a half. 5 appliances included. 2 car carport. Large private enclosed garden. $495. per. mo. 388-7402 oor 388-5471. Concord

METCHOSIN
Available July 1st. Modern 3 bedroom home with complete suite down. Includes fridge, stove, drapes and wall-to-wall carpets. $495 p.m. Call Audrey at 388-6161 (24 hrs) PAC-WEST INTERNATIONAL REAL ESTATE BROKERS INC.

AVAILABLE IMMEDIATELY, 526 Meredith Cres. Immaculate, 2 year old, 3 bedroom home. 2 bedrooms up, 1 down. Full daylight basement, fireplace, dining room, drapes, fridge and stove. No pets. Reference. Schools near by. $475 month. 388-5618 after 4pm

CLOSE TO UNIVERSITY & SEARS: Complete self-contained upper 3 BR apt. in lovely home. Prof. couple preferred. Sorry no children or pets. $475. incl. all utilities. Call Mrs. M. Gearing at 477-7284.
Complete Property Management (Div. of D.F. Hanley & Assoc.)

3 BEDROOM HOUSE WITH wall to wall carpeting, full basement, garden, fruit trees and greenhouse. Also an established beauty salon in basement which must be operated by tenant only. Available September 1st. 479-7747.

TOWN & COUNTRTY — AVAILABLE July 15th. Two bedroom cottage. Living room with fireplace. Fridge and stove included. $275 p/m. Call Audry at 388-6161 (24 hrs.) PAC-WEST INTERNATIONAL REAL ESTATE BROKERS INC.

CLOSE IN——$325
Older 3-bedroom by Royal Athletic Park. Fridge and stove. Garage. Immediate possession. 477-7545 after 4:30 pm, weekend anytime.

WATERVIEW GORGE RD.
3 bedroom, 1½ bathroom, fireplace, fridge, stove, 10 minutes from town. Mature couple or small family. Nonsmokers preferred, references. Available immediately. $425. 479-2538.

TOWN AND COUNTRY AREA, lovely older 2-3 bedroom bungalow, separate living and dining room, large kitchen, fireplace, appliances. Suit couple. Small pet welcome. $425 monthly. 382-0264 evenings.

CHARMING OLDER 3 BEDroom house in James Bay, full basement, fridge, stove, washer and dryer hook-up. Fenced in backyard and garage. $415 per month. Available Aug 1st. 382-6230 between 10am - 1pm

6 YEAR TUDOR, 3-BDRM., 2½ bath, family room, workshop, fenced, garden, cul-de-sac, Colwood. $450 mo. Call July 2-4; Hrs: 1 p.m. - 8 p.m., 3158 Marine View Place.

2 BEDROOM, COMPLETELY renovated, and decorated, quiet area, near bus, stores, Lansdowne School. Suit married couple. $350. 388-9942, 598-4060.

3 BEDROOM SPLIT LEVEL, wall to wall carpet, ensuite bathroom, built in dishwasher, on quiet cul de sac in Colwood. July 1st. 474-1081, 478-6944.

AVAILABLE AUGUST 1, 3 BEDroom house on half acre park like setting, Broadmead area. Stove, fridge, dishwasher, carpetted. $475 month. 477-4108 after 5pm

2-BEDROOM HOME ON LARGE lot, close to schools and shopping, 3rd bedroom down, 824 Goldstream, vacant July 31st. $280. 477-7312.

LARGE 2 BEDROOM 55' MObile home for rent in Langford trailer park (adult area), $250 per month. 478-1144.

LANSDOWNE SLOPE, MODernized 2 bedroom home, basement and appliances, available July 15. $400 month. 477-3317, 592-2688

GONZALES BAY, 2 BEDROOM house with private beach access. Small pet ok. References. $400. 598-3860.

3 BEDROOM HOUSE FOR rent in Jubilee area. $450 month. Redecorated, new carpets. 592-1540

2 BEDROOM WATERVIEW home, fireplace, View Royal area. $375. 474-1920 evenings. 386-1421 days.

TWO BEDROOM, WALL TO wall, fridge and stove. $325 month. Close to shopping and bus. 382-7740 after 5pm

SHORT TERM RENTAL. REdecorated. 2 bathrooms, basement. Empress Ave. $330. 598-2333 noon or 5-7 pm.

3 BEDROOM HOUSE FOR rent, close to school and bus stop. Wall to wall carpet. Fridge, stove and dishwasher. 479-9231.

BROADMEAD EXECUTIVE, 2 bedroom, all appliances, drapes, 2-3 year lease. Available August 1. Rent $600. 658-5834

AVAILABLE NOW, PARTLY furnished 2-bedroom waterfront home on Pender Island. $200 month, by year. 112-629-3339.

3 BEDROOM HOUSE, NEAR Sears, full yard, fireplace, $425 inclusive. 595-2692.

3 BEDROOM, 1638 REDFERN, $400 per month. 595-4756 or 385-5525.

THREE BEDROOM HOUSE, full basement, near Camosun College Interurban. 479-8074

211 HOUSES TO RENT FURNISHED

QUALICUM BEACH, AUGUST-September. Furnished 2-bedroom, close to beach, nice garden. Baby sit cat. Retired or older couple preferred. References required. Rent negotiable. Phone 752-9492. (Colonist delivered daily.)

TEACHER WITH SMALL FAMily wants unfurnished house/duplex in Victoria, Aug. 1st up to $350. Non-smoker, excellent references, 384-7838 after 5.

NEW, 2 BEDROOMS, 2 BATHrooms, in the Highlands, 5-months—September to February. No children. References. 478-4667.

212 HOUSES WANTED TO RENT

COUPLE JUST SOLD OUR VICTORIA HOME ON SHORT NOTICE. WHILE BUILDING NEW HOME NEED TO RENT BY AUGUST 1 A 2 OR 3 BEDROOM HOUSE WITH A FENCED YARD AS WE HAVE TWO DOGS, BUT NO CHILDREN. PREFER A LEASE FOR ONE YEAR, SAANICH PENINSULA OR SIDNEY. $350 RANGE. 383-3719.

FAMILY WITH 1 WELL-behaved outdoor dog needs 3 or 4-bedroom house with fireplace and finished basement or attic. Prefer Fairfield, Beacon Hill or Oaklands school area. Gov't employee. Will sign lease. Willing to clean, paint, etc. 382-1356 after 6 p.m.

I AM A SINGLE PARENT AND will be attending Camosun College in Sept 79-April 80. I wish to have a furnished one bedroom apartment near the college. Please call during the day 598-2112, evenings 656-1415

WANTED SPACIOUS THREE bedroom home, country setting, within 10 mile radius, no children or pets. Excellent references, financially secure. 382-7075 anytime.

FORCED TO SELL WELL maintained home. Wish to rent 2 bedroom house or duplex. TLC guaranteed. Please contact after 5pm 385-8556

YOUNG RESPONSIBLE COUple looking for 2 or 3 bedroom home to care for. Non smokers. Before 4 388-1585, after 6 642-4720.

RECENT CARETAKER OF SKI lodge requires small house or mobile home, with garage. For 2 adults. References if required. Victoria Press Box 492.

FAIRFIELD, JAMES BAY: 3-4 bedrooms, character, July or Aug. 31. Non-smokers, maintenance. Good references. After 5 p.m., 388-5283.

QUIET RESPONSIBLE NURSE, requires small house, caretaking cottage or duplex on Saanich Peninsula immediately. 656-2128.

WORKING COUPLE NEEDS small permanent house, within 1 mile of town for August 1st. 385-0472.

TEACHER REQUIRES 2-3 BEDroom furnished house, July 3rd-August 17th. Non-smoker, non-drinker. Phone 595-1315 after 6 pm.

FAMILY OF 3 ADULTS REquires house by August 1, references. 382-4487

215 HALLS, WAREHOUSES STORES and OFFICES TO RENT

BROWN BROS on LANSHARD
"People Helping People"

1006 FORT ST.
3000 sq. ft. prime office space, good parking, air conditioned, excellent co-tenants. Will subdivide.

830 PEMBROKE ST.
2100 sq. ft. ground floor office area, good parking, heat included, at $6.50 sq. ft. Available now.

829 ADMIRALS RD.
1800 sq. ft. of bright ground floor office space, very reasonable. Excellent parking, some partitions already in. Also, 460 sq. ft. available at $125.00.

643 DAVID ST.
9000 sq. ft., good parking, 6300 on main with large loading doors at ground level. 2700 sq. ft. mezzanine and office area, $4.50 sq. ft. Suitable wholesale sales and storage.

For further information please contact Brown Bros. Agencies Ltd., 385-8771.

OFFICES & STORES
2 new large air conditioned offices and 2 new large air conditioned stores. Lots of free parking. Can be ready for occupancy in 3 weeks. Mr. Dusani, 388-5532.

OFFICE SPACE FOR LEASE, Gorge Shopping Center, carpeted, air conditioning, etc. Excellent business opportunity for lawyer, accountant, etc. 388-5812.

NEW SHOWROOM OR OFFICE space and warehouse to rent or lease. Up to 4000 sq ft, 561 Hillside Ave from $3.25 per sq ft. 388-5378 or 595-5159

REALSPAN PROPERTIES LTD.
846 BROUGHTON 388-6454

WE SPECIALIZE IN LEASING

WAREHOUSE MAYFAIR DISTRIBUTION CENTRE
Units of 4,000 sq. ft. your choice between loading docks or drive in, room for semi-trailers. Access by four routes to any part of the city or Saanich Peninsula. New development and worth taking a look at. Good space for retailing and storage or both.

SIDNEY
Downtown location that is ideal for retailing, warehousing and distribution. Street to street location with lots of parking. Ideal for car sales.

BAINS CENTRE
Located on Oaks Street, north Douglas area, easy access, has retail and office space available, also some warehousing. Excellent development.

INDUSTRIAL LAND FOR LEASE
1. Trackage-Victoria Harbour area.
2. 6 Acres — with four mile circle.

HILLSIDE AND ROCK BAY
700 sq. ft. of office — 10,000 sq. ft. of land. Ideal for outsiDe storage in this good distribution area.

CENTRAL SAANICH
1.91 acres at 2.50 sq. ft.

OFFICE AND RETAIL

CEDAR HILL MALL
Excellent office space in this new, attractive, and busy development. Good location for all forms of professional services. Good parking and high traffic flow.

747 FORT STREET
Victoria's newest and most attractive office building, a good downtown core location. Very reasonable priced. Call for a viewing of this prestigious space.

MARKET SQUARE
Old brick and cedar does good office space make. The top floor (with elevator) has some very attractive office space, any size from 500 feet to 13,000 ft. well priced and delightful to see.

STOREFRONT
917 Fort Street
Space like this doesn't come up very often. Good retailing outlet.

HILLSIDE HOUSE
Specialized professional office accommodation. Levels of parking, fully air-conditioned, good traffic flow, in the Hillside shopping centre area. The price will surprise you.

HARTWICK COURT
1275 sq. ft. with ocean views fully developed. Nice high ceilings with old bricks.

850 FORT STREET
Office space from 2355 sq. ft. close to court house etc.

DOUGLAS STREET
CLose to Hillside — very reasonably priced 5.00 sq. ft. gross.

Member of All Points Relocation Services

WHERE DOES YOUR ADVERTISING DOLLAR GO?

We have found the big advantage of downtown retail space to be the built-in advertising of the location. A one way street ensures a lot of traffic looking at your sign — check out our space. Just off Douglas St. on Johnson towards Blanshard — between 2700 and 5400 square feet available with extremely reasonable terms.
MICHAEL BURR 384-9335
davidburr ltd.

BUSY BUSY LOCATION
On Douglas at Bay St. next to SORVINS FURNITURE — approx. 1200 sq. ft. available July 1. Good lease terms available — rent approx. $3.75 per square foot, parking and full basement thrown in.
MICHAEL BURR 595-2165
davidburr ltd. 384-9335

FOR LEASE: PRIVATE EXECUTIVE OFFICES, PRIME LOCATION, DOWNTOWN, 3 OFFICES AVAILABLE FROM $264 PER MONTH.
CALL: BLOCK BROS. REALTY LTD.
BOB HAHN
386-3231

SEASPRAY PROPERTIES LTD./REALTOR
1911 QUADRA 386-3124

OFFICES:
3960 Quadra St. 1010 Sq. Ft.
464 E Burnside 1400 Sq. Ft.
3025 Shakespeare 1200 Sq. ft.
Shelbourne 780 to 2940 Sq. Ft.
1005 Broad 980 or 2200 Sq. Ft.
3293 Douglas St. 2200 Sq. Ft.
3440 Douglas St. 2700 Sq. Ft.
Sidney from 425 Sq. Ft.

RETAIL/STOREFRONT
3400 Douglas 2300 S.F.
Stadacona Centre from 700 S.F.
Gov't & Bay 2500 S.F.
Herald and Gov't 2400 S.F.
Burnside Plaza 2000 S.F.
2614 Bridge St. 611 S.F.

WAREHOUSE
Gov't & Bay 1200 S.F. + Office
626 Esquimalt 1200 S.F.
786 Fairview 3500 or 7000 S.F.
R. D. LAW 386-3124

MEDICAL OFFICE
1105 Pandora Ave. 471 sq.ft. of partitioned Medical Office space located in the Medical Arts Building, immediate possession.

DOWNTOWN OFFICES
A choice of office space from 335 sq.ft. up to 2200 sq.ft. available to view in modern air-conditioned building opposite city parkade. Attractive low rates.

RETAIL STORE
A small retail unit (400 sq.ft) in the mall at 720 Yates St. Now available.
MORGUARD PROPERTIES
Phone 383-4168

OFFICE SPACE FOR LEASE LIGHT, BRIGHT AND AIRY. 500 BLK YATES. NOW BEING OFFERED FOR THE 1ST TIME.

—2ND AND 3RD FLOOR AVAILABLE UP TO 6750 SQ FT IN VERY ATTRACTIVE NEW BUILDING. ELEVATOR ACCESS. 2ND FLOOR ALSO SUITABLE FOR BEAUTY SALON. 3RD FLOOR FEATURES CEILING SKYLIGHTS.

—UNIQUE GLASS WALLED PENTHOUSE WITH EXCELLENT HARBOUR VIEW, UP TO 2200 SQ FT, ELEVATOR ACCESS.

— COMPLETELY REMODELLED 2ND FLOOR OFFICE SPACE. ELEVATOR ACCESS. UP TO 3212 SQ FT.
* AMPLE PARKING NEARBY
* IMMEDIATE POSSESION IF REQUIRED
* COMPETITIVE RATES
PHONE JILL, 385-0991

DEVONSHIRE COMMERCE PARK
VICTORIA'S FIRST "CONDOMINIUM" OFFICE/WAREHOUSE COMMUNITY
831 DEVONSHIRE ROAD
652-4461/386-0897
E.Y. Construction Ltd.

Century 21 WESTERN HOMES LTD.
1037 Cloverdale 386-3494

COMMERCIAL PROPERTY
Suitble for doctors, dentists, retail outlets. Heavy drive-by traffic. Lots of parking. Avail. now. 386-3494 (24 hrs.)

PRIME WAREHOUSE SPACE
5,000-7,000 sq.ft.
Large door, office space, reasonable rent, short term acceptable. For further details call Mr. Anderson 382-2721.

OFFICE SPACE PRIME INDUSTRIAL AREA
Entire floor (approx 1,760 ft), well lit partitioned bright offices. Complete with storage area, large security valt, etc. Good entrance and reception area. Rate of $5.80 per ft includes everything. Hydro, taxes, etc. Can either be monthly or arrange lease. Good access and parking, close to downtown. Call 386-3414 local 55 for appointment.

Leasing for Retail Sales, Office and Commercial, Ground Floor areas.

KEATING & VEYANESS
320 sq. ft. $250 p.m.
620 sq. ft. $250 p.m.
1,500 sq. ft. 844 p.m.

SAANICHTON
2100 sq. ft. $1400 p.m.

Frank Csinos 388-6275 Pager 2826
Seaboard Properties Ltd.
652-1141

BRENTWOOD VILLAGE SQUARE
898 sq. ft. of retail commercial store available immediately. Superior shopping complex in heart of Brentwood Village. 3-year lease. Mr. Don Munro, Victoria Realty Ltd. 386-3585 or 477-1705.

OFFICE SPACE HILLSIDE AVE. GROUND FLOOR
All utilities included in rent with janitorial services. Ample parking. Approximately 1100 sq. ft. For further information.
388-4434 WILF GEE 388-4434
WESTMONT REALTY (1977) LTD.

OFFICE AND STORAGE OR shop facility for rent. Approximately 2400 sq. ft. on 2 floors, includes approximately 1200 sq. ft. of carpeted offices, 1200 sq. ft. suitable for storage or workshop. Located Victoria West with an ocean view. Monthly rental or lease. Available at $600 per month. For appointment to view contact, Bill Turner, 385-1347, 9-5 weekdays.

DOWNTOWN
Furnished, approx. 850 sq. ft. of storefront retail or office space, plus heat, H and C water, and parking, $450 per month — included are desks, counter, rugs, drapes, partitions, typewriter, files etc.
Dickie Agencies Ltd.
919 Fort St.382-4312,res.477-4662

OFFICE SPACE
In this modern well know Victoria office building may be just what you are looking for. Excellent location with parking, 2 elevators, carpets to your choice, open plan. Call Vancouver 266-0957.

OFFICE SPACE
950 sq. ft. near T & C Shopping centre, ample parking $250 monthly. Call
388-4434 RICK KINNIS 388-4434
WESTMONT REALTY (1977) LTD.

Heavy Industrial
M-1 zone Victoria, 5000 sq. ft. plus office, 400 amp three phase power plus 2 overhead cranes. $1,300 month. 384-7525.
(7

839 GOLDSTREAM RETAIL-WHOLESALE
2200 sq. ft., loading doors, located in small shopping plaza, can be split, 1 year rental, can be leased. 478-5538 days, 592-3861 eves.

A CHOICE OF DOWNTOWN OFFICES
To rent at reasonable rates.
APPLY PEMBERTON, HOLMES LTD.
PROPERTY MANAGEMENT,
384-8124

WAREHOUSE
With office space, totaling 1400 sq. ft. Large overhead door. Available now. Call Mr. Anderson 382-2721 or 477-4985.

CENTRAL LOCATION
Older building, second floor. Approximately 250 sq. ft. Owner pays heat, light, $150 a month, 479-4405.

MODERN BRIGHT CARPETED 450' office, $195 including utilities. Also 450' to 1000' available on thoroughfare, parking, near Woodwards. Phone owner 383-8774.

TRAFALGAR SQUARE
1000 sq. ft. of retail available soon in Brentwood. For information John Kennett, 385-1491.

2100 SQUARE FEET STREET level office space — downtown location — air conditioned. J. H. WHITTOME & CO. LTD., 388-4271.

PRIVATE BUSINESS OFFICE with shared reception area and secretarial services, very reasonable. Metropolitan Office Lease, 382-2170.

430 SQ. FT. OF OFFICE OR commercial space in new building, $125 per month. 386-8881.

HILLSIDE AVE.
700 sq. ft. office or apartment, $175 month. 384-7525.

DAILY, WEEKLY, OR MONTHLY. Offices, desk space, conference room, and showroom area. $10 and up. 388-7632

2 OFFICES, GROUND FLOOR, good exposure, one upstairs studio, 1121 Vancouver St, Victoria. Call Duncan, 112-748-8944.

EXCELLENT EXPOSURE Corner of Douglas and Ralph, $127,500, 477-0303, 479-3232.

6111 PATRICIA BAY HIGHWAY, available immediately, 375 sq. ft. 652-2521.

233 MORTGAGE LOANS AND INSURANCE

1st AND 2nd MORTGAGE LOANS
SOOKE — GULF ISLANDS
SHAWNIGAN — DUNCAN
UP-ISLAND — MAINLAND
We specialize in Land and Land Development Mortgages anywhere in B.C.
Existing Mortgages Bought
Call Mr. Douglas Hawkes 384-7128 (after hours 477-9544)
DOUGLAS HAWKES LTD.
990 BLANSHARD ST.

NEED MONEY??
TO BUY — BUILD — REMODEL or REFINANCE.
We loan in all areas. Quick, Courteous services.
GLENGARRY REALTY
3947 A-QUADRA ST.
479-7138 (24 Hrs.)

234 MORTGAGES FOR SALE

1ST MORTGAGES
Interim financing, 18% yield. Please phone David C. Butterfield, Northern Pacific Realty Ltd., 479-1687 (24 hrs.)

235 WANTED TO BORROW

FIRST AND SECOND MORTGAGE LOANS REQUIRED
For complete subdivisions. Floating interest rates with prime rate used as base. Minimum 15% on first and 17% on second with interest payments monthly. Amounts accepted from $5000. For further information call D. Barrie Hamilton, 478-9581 or 382-0369
WATERMAN & ASSOCIATES REALTY LTD.
923 GOLDSTREAM AVE 478-9581

SECOND MORTGAGE, GOOD colateral. 478-3031 after 2pm

240 BUSINESS OPPORTUNITIES

SEAFOOD RESTAURANT
Well established (since 1914), good downtown location, large, newly decorated premises, room for expansion. Is this the one for you?
Call Stan Pollard for details on the price of $125,000.00.

FRENCH RESTAURANT
In the heart of the dining area and only $119,000.00. The decor has to be seen. Loads of equipment.

60 seat daytime eating spot, large kitchen, licensed and only $69,900.

SALES AND SERVICE
Brand new location for TV, radio, records, stereo, sales and repairs. Owner has just moved his business into this location and because of other demands must sell. An excellent opportunity.
Stan Pollard 477-5889
Realspan Properties Ltd.
388-6454

REST HOME Fairfield/Rockland
An exceptional property offering immaculate accommodation for 12 guests. There are three floors of spacious character, plus a fully developed lower level — totalling 13 bedrooms, 4½ baths. The "Specialized Residential Care" licensing category is not a difficult qualification process. Net income to owner-occupiers in 1978 was $47,000 and this was with 2 full-time employees. Vendor will assist in financing on the asking price of $210,000. (MLS 41162.) This is an unique opportunity to own an excellent home and run a profitable business. For complete details call:
GAIL WEINBERG
595-1535 477-4467
J. PETER DUECK
386-7521 479-9909
BOORMAN INVESTMENT CO. LTD.
2045 CADBORO BAY RD.
612 FORT ST.

Century 21 MAYFAIR REALTY
Mayfair Centre
386-2955

MOTEL?
If you have ever thought of owning a motel or resort we have a complete selection of these properties in all parts of British Columbia. Call the specialists at CENTURY 21 Mayfair Realty, 386-2955, ask for Eric Saugstad.

60 SEATS DEMAND LOCATION
Right in the heart of Victoria, fronting on a busy side street this restaurant offers a great opportunity. Lease, equipment, goodwill and potential yet unrealized for an imaginative restaurateur.
$68,900
MICHAEL BURR 595-2165
davidburr ltd. 384-9335

RESTAURANT
Year round location in fully leased rural community shopping centre. Health board will allow maximum seating capacity 70. Present 5-year lease has option for further 5-year renewal. Sale due to illness. $69,900.
FRANK CSINOS
388-6275 Pgr. 2826
Seaboard Properties Ltd.
652-1141

ONE HOUR CLEANITIZING
The successful name in professional dry cleaning. New shopping centre location in Port Alberni and other new locations. Ideal family investment. Minimum down payment $25,000. For immediate info call Jim Burnell — Nanaimo 753-7812 or 758-9820.

FIVE STAR Ethnic Restaurant
Award winning business. Splendid equipment, authentic decor, excellent returns, long term lease. Asking $198,000 AXEL PETERSEN, Castle Properties Ltd. 386-6164. M.L.

OLDER HOME ON 1000 SQ. FT. fenced lot near Jubilee. 5 rentals, could be duplex if desired. $71,500.
AND
Older home. 9 rentals. Gross $13,500, net $9,500, on 8000 SQ. FT. near Jubilee. $69,500.
RALPH KELLER 598-5144
T.L. Mann & Associates Ltd.

ALMOST 10,000 SQ. FT. OF flat corner lot by Olympic Park. Perfect situation for retail warehouse or any S1 usage. Asking 8.18 per square foot with immediate occupancy or terms. TERRY SMOLLETT 386-3494 (24 hrs.)
CENTURY 21 W.H. Ltd.
1037 Cloverdale Ave.
386-3494 (24 hrs.)

BAKERY
Well-established family business with 1800 sq. ft. Leased premises and store front. Located in excellent downtown area. asking $39,500 plus stock. Call:
OLE KNUDSEN 479-2764
Royal Trust 384-8001

OPPORTUNITY TO INVEST IN HAWAII'S GROWING LUXURY CONDOMINIUM MARKET. FOR INFORMATION WRITE ED CHU (R) EXECUTIVE ESTATES PROPERTIES, INC. 190 S. King St. Suite 2470, Hon. Hi. 96813 or call (808) 524-3664. Victoria Press Box 438.

CONSULTANT
Will assist in evaluating proposals and financing, locating specific businesses, increasing income through diversification, starting new ventures. Also has a number of interesting and profitable businesses and start up projects on file. Phone 652-4861.

FOR LESS THAN $2500 I CAN get you started in an established 10 year old service business. Mature, ambitious, individual with automotive related experience will have first preference. Other commitments create this rare opportunity. Victoria Press Box 486.

BAKERY
Vancouver Island. Be your own boss, well established bakery and coffee shop for sale., Owner retiring. Good down town location in prime tourist resort. Victoria Press Box 455.

BUSINESSMAN SEEKING 2-3 active partners to expand a proven franchising system. Experience in Franchising or Branch Operators would be an asset. Investment is negotiable. Apply be resume Victoria Press Box 519

SMALL ESTABLISHED FLOrists and Plant Business. Growing rapidly. Ideal for beginner to learn a new career. $6500, plus stock of approximately $3000. Victoria Press Box 506.

Texaco Canada Inc
Has for lease 2 bay, high volume service station. Contact Don Brown, 382-3214. 477-1461 after 5.

PARTNERSHIP DISSOLUTION
Old-fashioned Ice Cream Parlour, antique setting, $2500. 112-748-4357.

IF YOU WANT TO EARN A MILlion, don't answer this ad, but if you want $2000-$3000 per month, call Ted Atkinson, 385-9970.

UNIQUE RETAIL OPPORTUnity on Fort Street, 700 block. 1200 square feet. Terms negotiable. Immediate possession. 382-2163, 382-4841

JANITOR BUSINESS, YIELDS $18,000/annum gross, $7000 net profit. Equipment, van, and contracts, $13,000. 478-8716

GREAT WESTERN RENT-A-Car offers business in Victoria. Dave Dallman 1688 30th St. Boulder, Colo. 80302 (303) 232-1968.

SMALL GROCERY STORE with good living accomodations. Good area. 479-3181.

241 BUSINESS OPPORTUNITIES WANTED

Victoria based investment management group is conducting a search for business investment opportunities. If you have something which may be for sale, please reply with particulars to Redonda Investments, PO Box 6001, Station C, Victoria B.C., V8P 5L4

I HAVE SURPLUS $5000 TO $15,000 for outright purchase or become partner/shareholder in a small business. Victoria Press Box 494.

BOOKKEEPING PRACTISE wanted. Sell your business. Retire on incoming payments. Victoria Press Box 348.

244 REVENUE PROPERTY

Cedric Steele Realty Ltd.
388-6258

APT. BUILDING 36 SUITES
James Bay near Beacon Hill park. Price $785,000.

DEVELOPER'S DELIGHT
Residential-Commercial Bldg. Needs extensive repairs. Bldg. shows potential of $96,000 Gross Income with a net of $79,400. Price $490,000.

24 UNIT MOTEL
23 units with kitchen. Gross income last year $90,700. Price $440,000. Good husband and wife business.

KAMLOOPS BUSINESS
Excellent opportunity to buy Health Spa (to be completely rebuilt due to fire). Statement shows value at approximately $700,000. For sale at $330,000. Take over now and benefit from opening promotions.

.41 ACRE COMMERCIAL
Near Town and Country. Has concrete block office building with storage or repair shop. Priced for quick sale $249,000.

WAREHOUSE LANGFORD
Fully rented showing good return or approximately 2,500 sq ft. available for purchaser. Price $197,000.

WAREHOUSE/OFFICE
With 3,600 sq. ft. office space vacant. Projected net income $23,000. Location 338 Catherine St. Price $190,000.

10 SUITE APT.
1425 Fernwood. Excellent conversion showing net income of $18,500.

2800 SQ. FT. WAREHOUSE
Under construction. Glenshire Industrial park. $95,000 for completed Bldg.

For details call
GERRY FINNIGAN
388-6258
CEDRIC STEELE REALTY LTD.

CHARACTER TRIPLEX
Located in high Fernwood with a separate lot and view. Each suite has 2 bedrooms, new custom-built kitchens with new appliances, new 4-piece bathrooms, and sundecks. Asking $132,000. To view call
GLORIA JONES 383-2825
T.L. Mann & Assoc. 598-5144

UNIQUE OAK BAY DUPLEX
on 2 lots, quality throughout, drive by 1698 Yale, then call me for an appointment to view $110,000.
DOVE JEANES
Res. 598-1000 388-6275 Pgr. 2510
Davis Realty & Mortgage Corp.

BY OWNER, 3 BEDROOM house in Colwood, double carport with sundeck, 2 fireplaces, deluxe 1 bedroom inlaw suite, hot tub and covered heated swimming pool, $67,500. 478-8671.

P. R. BROWN AND SONS LTD.

APARTMENT BLOCKS

FAIRFIELD
10 suites — excellent condition — great owner accommodation. Gross A approx. 24,420. P.A. Asking $235,000.

ROCKLAND
7 suites. Gold mine. Gross apprx. $18,480. P.A. Asking $160,000.

ESQUIMALT
8 suites. Commercial zoning on main thoroughfare. Gross apprx. $15,000. Asking $125,000.

ESQUIMALT
9 suites. 14,400 sq. ft. of apartment zoned land. Semi residential area. Gross apprx. $15,000. Asking $129,000.

COOK STREET
18 suites. Excellent condition. Older completely updated Apartment block. Gross apprx. $31,000. P.A. Asking $239,000.
385-3435 K. O. MOORE 385-4227

FORT STREET STADACONA PARK 17 SUITES
Superb location. A superior 17-suite apartment block. Full parking. Offers are invited in the region of $375,000. EXCLUSIVE.
TED WALFORD
Residence (24 Hrs.)
Office Office
598-1420 477-1841

SOUTH FAIRFIELD 6 SUITES CLOSE TO BEACH
Superb location, with excellent return, an immaculate building with 6 spacious suites designed with character and all amateur. Offers are invited in the region of $129,000 on this sound investment.
TED WALFORD
Residence (24 Hrs.)
Office Office
598-1420 477-1841
Block Bros. Realty Ltd.

GARDNER REALTY Ltd.
895 Fort St. 385-7721
(24 HR. SERVICE)

7—SUITE TUDOR 1 ACRE
New on the market! Beautiful tudor mansion converted to 7 self-contained roomy suites. Home is set back from the road among trees and spacious grounds. Owner lives out of town and wishes to sell on the asking price of $185,000. Financial statement available. Call:
CLIFF SALMOND
385-7721 477-3626

SxS DUPLEX
Asking only $59,500, stoves and fridges incl. 2 Bedrms each side, large lot, high Esquimalt Lagoon area. Good existing CMHC mtge approx. $49,500. Owner anxious to sell. Make us an offer!
WALLY MICHAELS
477-0141 477-4884

HARDWARE BUSINESS
In downtown mall — no competition. Good Ma-Pa operation. Price $55,000 incl. stock. Owner retiring. This is a good deal.
MARJ THOMPSON
477-0141 478-8706
THE PERMANENT

WESTMONT REALTY (1977) LTD 388-4434

APT. FOR SALE
Grossing over $46,000 and approx. $40,000 spent on renovations in past year. Owner ready to provide financing.
ASKING
$315,000
Call
JOHN ADDICOTT
388-4434

26 SUITE APARTMENT BUILDING
13 YR. OLD. EXCELLENT OPPORUNITY FOR UP-GRADING. AVAILABLE AT $440,000. FOR FURTHER INFORMATION CALL R. HOLMES OR B. SPARK.
PEMBERTON, HOMES LTD.
384-8124

TRIPLEX ESQUIMALT
$71,900
Mint condition. Stucco and plaster, 2 1-BR suites on main plus a 2 or 3-bedrm. (like new) bsmt. suite. Gross revenue approx. $8,500 per annum. All meters sep., owner pays water. Super location on Esquimalt Rd. New on mkt. Just listed. MLS.
PHIL WARREN
477-7291 Anytime
D. F. H. REAL ESTATE LTD.

DUNSMUIR 388-7868

TOWNHOUSES
10% C.C.A. Individual Titles. Already rented. Will Trade.
Bing Richards, 388-7868 or 388-5464 Pgr 732.

$65,000
12% Gross Income
Large older home, 8 rental units in immaculate condition. Close to downtown. Gross $7740.
JOE MANTON
ISLAND HOMES LTD. 386-7545

Side By Side Duplex
Sidney: Approx. 10 years old. 3 bedrooms, 1½ baths each side. One side presently rented at $300. $40,000 assumable first mortgage at 10%.
384-1424 388-5464 Pager 610

Smith, Dobson Estates Ltd.

FORT STREET STADACONA PARK 17 UNITS
Superb location. A superior 17 suite apartment block. Full parking. Offers are invited in the region of $375,000. EXCLUSIVE.
TED WALFORD
Residence (24 Hrs.)
Office Office
598-1420 477-1841
Block Bros. Realty Ltd.

JAMES BAY AREA, $437,000, 23 suite block. First mortgage, at 7½%, large 2nd at 12%. Gross income, $55,000. Excellent investment. For information call 592-9516

65' WATERFRONT, 2 HOUSES on Shawnigan Lake, $540 income per month. 743-4649, 479-8533

EASY CARE ESQUIMALT 4-plex, close to shops and bus. $74,500. 386-3923.

ESQUIMALT, SIDE BY SIDE carpeted duplex, rents $610. $59,900. 388-9289.

247 COMMERCIAL OR INDUSTRIAL PROPERTIES

Cedric Steele Realty Ltd.
388-6258

OWNER USER
Large warehouse complex half rented to AAA tenant. Other half ideal for distribution centre or storage. 20' high ceilings. $800,000. Terms.

CASH FLOW!
$23,207 annual net income from National Tenant. $245,000 full price. $60,000 down payment required.

PROPERTY WANTED 3000-5000 SQ. FEET
To purchase or lease. Either free-standing building with parking, or commercial site in high traffic area bounded by Hillside, McKenzie, Douglas, Shelbourne. Call
DICK LAWSON
388-6258
CEDRIC STEELE 592-3842

P. R. BROWN AND SONS LTD.

CITY MOTEL
75 units, 2 banquet rooms, swimming pool with saunas, restaurant, coffee shop, bar and lounge. Parking for approx. 100 cars. 1979 gross approx. $830,000. Details by calling,
385-3435 K. O. MOORE 384-4227

COMMERCIAL CORNERS
In the heart of a prime commercial area I have two commercial complexes available. This is a fantastic spot with a great future potential. Priced at $315,000 and $350,000.
MICHAEL BURR 595-2165
davidburr ltd. 384-9335

1.54 ACRES DOUGLAS AND BAY ST.
Presently zoned light industrial but lends itself to commercial development. Fantastic potential in this prime site located within easy walking distance to the Victoria City core. Priced under assessments at $825,000.
ALMER OLSON BERT COLES
Royal Trust 384-8001

WELL LOCATED 2-STOREY building plus double loading bay. Used until recently as a warehouse. On two lots zoned C-1, permitting many uses. Extra residential lot used for parking. Building approx. 14,000 sq. ft. (on two floors). For further information call
ALMER OLSON or
BILL JENSEN
Royal Trust 384-8001

BONNYVILLE, ALBERTA. Heart of the Oil Development. Good selection of commercial and industrial land. Fully serviced. Phone or write: North East Realty Co. Ltd., Bonnyville, Alberta. 403—826-3371.

EXCELLENT DOWNTOWN lot, aproximately 10,000 square feet. Zoned commercial, 382-6881.

AN EXCELLENT RETAIL LOcation. Esquimalt Admiral Square. 1200 sq. ft. Available immediately. 388-5471 Concord.

EXCELLENT EXPOSURE
Corner of Douglas and Ralph, $127,500, 477-0303, 479-3232.

INDUSTRIAL SHOP WITH caretakers suite on large lot, $54,900. 478-4655.

18,000 SQ. FT. COMMERCIAL corner with older house, Langford. $3.90 per sq. ft. 478-4655.

250 HOUSES FOR SALE

JACK MEARS OAK BAY REALTY LTD.
2194 OAK BAY 598-3321
Where Trust Is The Basis Of All Business

OPEN HOUSE
THURSDAY, 1:30-4:00
2487 PLUMER
Beautiful Oak Bay location! Don't judge a book by its cover or this charming 1427 sq. ft. three bedroom by its' exterior! Large living room, dining, kitchen has eating area and laundry on main. Downstairs contains family room, fourth bedroom, 3 pce. bath, drive-in garage. Secluded rear garden with fruit trees, flowering shrubs and super greenhouse. So much more than a casual glance reveals, you must be sure to see it. $93,000 and private viewing by calling MARJ NAPPER or MARKIE MUNN at 598-3321 anytime.

Member
Relocation Services Canada

PACE Properties Ltd.
1640 Oak Bay Ave 595-2413

$48,900
TOWN & COUNTRY
Owner is in Trail and requests action on this fine starter. All in excellent order as was recently remodelled by owner/carpenter for his own family. 3 bedrooms and a private back yard! Full basement too. Call now to see this new listing. (MLS).
BRIAN HIGGINS 658-8402

CORDOVA BAY
$53,900
Only 10 years old but still not finished, on a quiet treed street close to Fable Cottage, this is an excellent home for the handyman. Exterior not impressive but could be improved, the full basement comprises of a recreation room with fireplace, bathroom and 2 bedrooms (all unfinished). The nice level lot needs landscaping. Sounds interesting? Then call me to view. (New MLS.)
BRIAN HIGGINS 658-8402

½ DUPLEX $32,900
Sacrifice, modern 3 bdrm Strata SxS units on large .63 acre lot near Sooke waterfront. Buy 1 or both sides. Lower down pymts or car, mortgage in trade.
BOWDEN REALTY 386-7577

$34,900 EACH
2 houses, both completely renovated. New wall to wall carpet, copper plumbing. Newly decorated. Both very clean. $1,500 down payment each. Phone owner 479-2209.

DFH 477-7291
D.F.H. Real Estate Ltd.
1559 McKENZIE AVE.

CORDOVA BAY 1 ACRE
$89,900
Well-priced, 2-bdrm home on a beautiful one acre parcel. Some views. Quite level, ample privacy at rear. Immaculate home with bsmt. Remodelled kitchen and bathrm. Laundry on main floor. Lovely hardwood floors. Bsmt dev't includes large rec rm plus 3rd bdrm, sep garage. Extra paved parking. MLS.
PHIL WARREN
477-7291 Anytime

CORDOVA BAY IN-LAW 1.25 ACRE
Woodland lifestyle only 20 mins from city centre. Ideal location — short walk to beach and shops. Tremendous character — Japanese — Westcoast. Cedar exterior. Trees plus stream. Excellent large family home with 4 bdrms, 2 bathrms and 3 FPs OR a marvellous family home with an in law suite. This is an exceptionally beautiful piece of property offering privacy and seclusion. Reduced price! Now only $119,000 MLS.
PHIL WARREN
477-7291 Anytime

SAXE POINT 3 BRS.
$59,900
Character, 1½ storey home close to Ann Hathaway Cottage. Large lot. LR with fireplace and bay window. Spacious dining rm. Galley kitchen. Master on main. Two bdrms up. Excl.
PHIL WARREN
477-7291 Anytime

SUPER 3-BR NO-STEP BUNGALOW GORDON HEAD
over 1600 sq. ft. of living space in this cozy level entry home. All rooms good sized plus large rec rm or guest accommodation. Easy-care lot. Close to shops, bus and schools. Offered at $57,900. Hurry on this one!
DAVID SOUTHALL
477-7291 (Bus.) 652-1201 (Res.)

METCHOSIN VALUE
$49,900
Reduced in price almost $6,000 making this a TERRIFIC buy. This is a renovated, roomy, 3 bdrm home situated in Metchosin a ½ acre fenced lot with nice SEA and MOUNTAIN views from the kitchen eating area, master bdrm and super large sundeck. The double garage has 220V plus 110V wiring for a workshop. Call now, this won't last long at this price. MLS.
KEN HIGHTON
477-7291 (Bus.) 385-9235 (Res.)

LOG HOUSE ON .68 ACRE LANGFORD
Especially for nature lovers, this 4-bdrm log home offers quietness and seclusion on .68 acre of treed beauty. It's located in Langford and backs onto a stream. There are 2 bdrms on the main floor with 2 more upstairs which must need finishing. A large limestone FP compliments the entertainment-sized living rm. The adjacent .98 acre which is duplex zoned may be purchased for an additional $34,500. MLS. Call now for more information.
KEN HIGHTON
477-7291 (Bus.) 383-5484 (Res.)

A VIEW SPACE and PRIVACY
SEASCAPE — The Esquimalt and Victoria harbours, to the straits.
LANDSCAPE — Little Saanich Mtn., Mt. Baker, the City and the Islands.
—Colwood
—3-Bdrms on main floor
—Oil-fired hot water heat, 3-zone comfort control
—Drive-in garage
—3200 sq. ft. of well-finished living space
—MLS — $89,500
For appointment or information do call:
TRICIA PARKER
477-7291 Anytime

Beautiful Brentwood
¼ Acre — $68,700
This spacious, 1-yr.-old Spanish Colonial features 3 large bdrms, 2 bathrms, (a 3-pce. en-suite) entertainment-sized LR/DR, family-sized kitchen with teak cabinets, large rec area in basement, king-sized (approx. 72x100) fenced backyard (super for dogs). Massive double carport. Mountain, valley and sea views. MLS. For details, call:
ED HO
477-7291 384-8075 (Pgr. 386)

WHAT IF??
WHAT IF I Had a brand new listing, a fine home just 2½-years old in the popular Langford area of Selwyn Estates on a lot 80x110?
WHAT IF it would show real well, outside and in, neat, clean, tidy, 1242 sq. ft. 3 bdrms. (master 2-pce. ensuite), full bsmt with 15x25 ft. rec. rm. and 2nd fireplace. Excellent existing financing (near $50,000 at 10¼%).
WHAT IF the home is NOT over listed (only $75,900)?
WHAT IF you want to see it or obtain more information?
Drive by 2506 Jeanine Drive. MLS.
WHAT IF you miss this fine buy? DON'T!! Phone now:
BILL WESTCOTT
477-7291 (Bus.) 384-4549 (Res.)

Colwood — ⅓ Acre SEAVIEWS!!
$73,900
ATTRACTIVE, well-maintained ENGLISH TUDOR has 1287 sq. ft. on the main floor which includes: SEAVIEWS from LR with white plaster and brick FP, extra-large DR, ensuite in master bdrm. Lower level has an English pub-style family rm with red brick FP, EXTREMELY WELL DONE, and also a handy 25x12 games room. Heavy shake roof. Large, fenced backyard!
JERRY MIREAU
477-7291 (Bus.) 477-4070 (Res.)

Crisp New Listing Colwood Lk. Estate CUSTOM-BUILT
SPARKLING CLEAN and custom-built 10 yrs. ago by present owners, this 3 or 4 bdrm split-level has 20x14 LR with brick FP spacious DR, quality W/W over oak floor, built-in D.W. in kitchen. DEN or 4th bedrm. FAMILY RM. Major windows DOUBLE GLAZED. Private and fenced backyard with very elaborate greenhouse. MLS. $76,900.
JERRY MIREAU
477-7291 (Bus.) 477-4070 (Res.)

250 HOUSES FOR SALE

HILLSIDE MALL 595-2121
3440 DOUGLAS 382-8101

YOU CAN BANK ON US

OPEN THURS. 6:30-8 P.M. 62 OBED

Gorge Character. Large lot, large living room and den, both with fireplace, beamed ceilings and built-in wood buffet. All 3 bedrooms upstairs. Full basement. Just listed and priced to sell within a week. $53,900. Over 1500 sq. ft.
LARRY LINEHAM 595-0134
Office 595-2121

NORTH SAANICH

The quiet place near the chalet. Delightful cedar home with skylights, sundecks, patios and gracious living. Lofted ceiling in the 2-storey living room, library, fireplaced family room, full basement. MLS. $114,000.
GRAY LAITE 656-5267
Office 595-2121

MOVE RIGHT IN UPLANDS

Enjoy the swimming pool this summer. Large ranch style home with 24x22 glass walled family room facing the pool area. New kitchen, two rec rooms in the basement, 3 baths, .6 of an acre. Exclusive. $199,500.
GRAY LAITE 656-5267
Office 595-2121

TRY $2,250 DOWN

3 bedrooms, full basement, fireplace, drive-in garage, close to schools, bus route etc. Full Price $45,000 R. W. RHODES 382-8101 or res. 479-9241

BEST BUY

Why not a new home, with Sea and Mt. views. 3 bedrooms 1½ baths, full basement, fireplace, thermo pane windows, 5-year warranty, large level lot. Asking $64,900 R. W. RHODES 382-8101 or res. 479-9241.

SNAP IT UP

One of today's best buys, 1219 PEARCE CRES. 3 bedrooms on the main, full basement with drive-in garage, finished rec. room, fireplace with unique hearth, large existing 1st mortgage at 10%. Priced to sell. R. W. RHODES 382-8101 or res. 479-9241.

OVERBUILT FOR SOMEONE'S BENEFIT

The owners of this 3 level Cape Cod spent thousands on extras never expecting to sell, 3 or 4 bedrooms, 3 full baths, formal dining room, 2 bay windows, marble fireplace, kitchen (built-in dishwasher, trash compactor, garburator etc.), sep. dble garage. Drive by 4293 HOULIHAN Phone R. W. RHODES at 479-9241 or 382-8101 for further information.

$57,900

Buys you a brand new 3-bedroom, full basement home. Try less than $3,000 dn. Heatilator fireplace, 5-year warranty. R. W. RHODES 479-9241 or 382-8101.

4 BEDROOMS

Full basement, swimming pool, sep. garage, large lot, 70x197. Asking $55,900. R. W. RHODES 382-8101 or 479-9241.

GORDON HEAD

3 bedrooms, 1½ baths, H.W. Floors, 9 years old, asking $53,900. R. W. RHODES 479-9241 or 382-8101.

SPLIT LEVEL

Brand new $57,900. 3 bedrooms, fireplace, W.W. throughout, C.P. Quiet cul de sac, large lot 60x135. 5-year warranty. R. W. RHODES 479-9241 or 382-8101.

$53,900

It's a dandy. High bright, 2 bedroom, basement home, ideal for retirement or starter. Lot 50x129, rec room in basement, separate dining. Stone fireplace. MLS.
GRAY LAITE 656-5267
Office 595-2121

CHARACTER HOMES

Today are very popular and selling fast, phone for comprehensive inventory of homes with charm and grace. Or if you have such a home and wish to sell, Call
ROB ANGUS 652-2576
Office 595-2121

HOME and REVENUE

$350 per month from the deluxe 2 bdrm suite. Owner's suite is fatastic. Indirect lighting, 3 fireplaces, sauna. Further revenue possible. ESTATE SALE offers on $78,000.
ROB ANGUS 652-2576
Office 595-2121

$43,900

3 bedrooms, fenced yard, garage, sunporch, dining room, new wiring and roof. Close to town, nice area. Qualifies for grant, low down payment.
ROB ANGUS 652-2576
Office 595-2121

NEW HOME $57,900

3 level split with 3 bedrooms, thermoglass, heatilator F.P., 5-year warranty. ONE ONLY CALL TODAY.
ROB ANGUS 652-2576
Office 595-2121

LAKEVIEW

Central, only minutes to T&C Shopping Centre. 3-Year-old 2-bedrm bungalow, dead-end street, quiet, fireplace and sundeck. Call TED DALE at 382-8101 anytime.

ONLY $39,000

2 BEDRM. FIREPLACE, SUNDECK, EASY MAINTENANCE LOT. CLOSE TO HOSPITAL. CALL TED DALE. 382-8101 ANYTIME.

$67,500 DUPLEX

20-Year old duplex on quiet street near schools, etc. 2-Bedroom each side, full basement with drive-in garage. Let your tenant help pay the mtge. This home in the Tillicum area.
HAL BARBER
382-8101 or 385-1047

LAKE OF THE GLEN

$51,500. Beautiful Glen Lake area. 3 Bedrm (1 in basm't). Living room, kitchen, dining area. Sundeck, beautiful swimming pool. Full basement with workshop area. Rec room. A steal at this price.
HAL BARBER
382-8101 or 385-1047

$44,000 TO $55,000

Why not try your down payment on a purchase of your own home? You might want 2 or 3 bedrooms with or without basement. You might want to be close to schools or close to town. Why not call me and at no obligation I will come to your place and discuss your needs with you.
HAL BARBER
382-8101 385-1047

DELUXE RESIDENCE PRIVACY—SEAVIEWS

For the discriminating buyer! Top quality throughout. Cordova Bay chalet style home on wooded ½ acre. 3 Bedrooms, 3 baths, huge garage and recreation room. Also full intercom system, low voltage lighting, thermal windows throughout plus many other features. Full price $187,500.
RUDY ROST
382-8101 658-5490

BOORMAN'S
612 Fort St. 386-7521
2045 Cadboro Bay Rd. 595-1535
BOORMAN INVESTMENT CO. LTD.

QUALITY DUPLEX $69,900

Main level features 2 BDRMS., cozy LR plus family room or DR with old fashion fireplace, 3-pce. bath and kitchen. Newly renovated upper suite features 2 BDRMS., LR., 4 pce. bath and kitchen plus southern views overlooking city and Mts. Must be seen inside to appreciate, immaculate condition, also full bsmt. and outside there is ample parking for cars. MLS.
KEITH BOORMAN 598-3720
WYNN WRIGHT 477-6155
OFFICE 386-7521

NEW LISTING Oak Bay/Uplands $93,000

Without a doubt this is a very impressive family or retirement home close to ocean and park. Featuring large LR with FP, separate dining room and unique kitchen facing front of house. Full basement with rec room and drive-in garage. For further information and viewing on this exclusive listing please contact:
KEITH BOORMAN 598-3730
(BUS. 24 hr.) 386-7521
WYNN WRIGHT 477-6155

FAIRFIELD'S BEST DUPLEX

A very desirable location, a beautiful garden and deluxe side by side duplex. This is presently owner occupied and is immaculate. The owner's side has two bedrooms, living room with fireplace, dining room and a full basement with a second bathroom and a recreation room with fireplace. You will be impressed with the asking price of $110,000.
IAN BOORMAN
595-1535 or Res. 592-3335

LARGE FAMILY HOME IN FAIRFIELD

Just ½ block from the sea and park, on a quiet street, with a fenced yard and plenty of room inside. This home has a large L.R., separate D.R. or den, large family room, 4 bedrms plus a self-contained 2-room bachelor suite. There are 2 fireplaces and an outdoor barbecue to enjoy. Also a garage, sunny enclosed porch, extra space in basement, and more. Please call for more details. Price $86,900. MLS 39836.
KATHLEEN HAWKINS 477-6871

OAK BAY THE ANCHORAGE

Lovely one-bedroom main floor condominium with patio sea views. Superb location — must be sold — make your offer on $59,900. this could be the best buy of the month.
GAIL WEINBERG
595-1535 477-4467
J. PETER DUECK
386-7521 479-9909

ROCKLAND — $89,500

A unique 3-bedroom 1900 sq. ft. home, ideal for the busy family — quiet selcusion, yet almost no gardening to worry about. It's just 4 yers old and has lovely spacious rooms. Many features include a 19 ft. dining/family room, ideal kitchen with dishwasher and garburator, eating area and utility room off, secluded rear patio. More details? Call:
GAIL WEINBERG
595-1535 477-4467
J. PETER DUECK
386-7521 479-9909

VALUE — GORDON HEAD

—One year old
—Set amongst mature arbutus and fir trees.
—High elevation with clear view of Mt. Douglas.
—Frontage brick and stucco, aluminum siding back and sides.
—Main floor 1276 sq. ft.
—Three bedrooms, 1½ baths. Additional bedroom in basement.
—All electric heating, central heatilator F.P.
—Partially developed basement with sauna.
—Near all levels of schools.

Price $78,900
Call for appointments to view:
JOHN JENKINS 388-5464
(Pager 582)

WESTMONT REALTY 388-4434

OPEN EVENINGS 12 BRAND NEW HOMES $66,500 to $70,800

Visit our Display Home
4168 Carey Rd.
Open House Daily 7 p.m. - 9 p.m. Sat. - Sun. 1 p.m. - 4 p.m. Each Home individually Custom Designed. Each Home Expertly Built to conserve energy and Dollars.
Personal Viewing Call
388-4434 ARNOLD MARR 477-6233

OPEN HOUSE FRI. 2-4:30 1911 CHAMBERS

Nice, clean, two-bedroom bungalow with full yard and separate garage. Up dated and could be just right for you. Drive by and call. Only $46,900.
I. G. LIDSTONE
388-4434 477-0982

NEW LISTING

Three-bedroom bungalow close to Vic High and downtown! Full basement on spacious lot. A lot of potential. You'll be happy with what you see. Asking $49,500.
I.G. LIDSTONE
388-4434 477-0982

COLWOOD

In a quiet area on Westwind. Excellent use of cedar and wood finishes. 3 bedroom. Thermo windows, full high basement. Plus extras. Asking $69,500. Looking for a good offer.
I. G. LIDSTONE
388-4434 477-0982

ESQUIMALT $63,900

Sunny, bright, no-step, large, 2-BR (+1 Dn.) 1½ bath, bungalow with a delightful out look. Good sized lot with extra parking at rear. A truly delightful home. Opportunity here if you have a house to sell. Be first to view, this Gosper Cres. home.
C. ATKINS 388-4434 B. BROWN

PRICE REDUCED 837 TULIP NOW $43,900

Delightful (887 sq. ft.) beautifully maintained 2 bedrm home. Gleaming H.W. floors, F.P., w/w in bedrms with tastefully decorated feature walls. Bright kitchen, 66x136 fenced lot, storage shed. A HOME TO PLEASE THE "FIRST TIME BUYER!"
B. BROWN C. ATKINS
388-4434

SUPERB BUY

1246 CRAIGFLOWER RD.
This 3-bedroom split level with 1½ bathrooms, spacious living room and dining room, modern kitchen, is built on 80x120 lot for $67,900.
ZULU CONSTRUCTION LTD.
388-9644, 479-8655

WHITTOME'S

OPEN HOUSE FRI. AND SAT. 2:00 to 4:00 P.M. 413 WALTER $49,900

ATTRACTIVE THREE BEDROOM HOME LOCATED JUST 2 BLKS FROM SHOPPING CENTER AND EASY WALKING DISTANCE OF THE BEAUTIFUL GORGE WATERWAY IMPROVEMENT AREA. 25' LIVING ROOM, SEPARATE DINING ROOM, AUTO OIL HEATING. EXCELLENT FAMILY HOME OFFERING APPROX. 1200 SQ. FT. OF LIVING AREA. EXTERIOR AND INTERIOR IN IMMACULATE CONDITION. EXCLUSIVE LISTING.
388-4271 BOB JOHNSON 592-3573

OPEN TUES. TO FRI. 6:30-8:30 P.M.

1515 GRANET RD.

Come direct and inspect this delightful spotless, 5 yr. old lge. family home. Convenient to schools, U-Vic, shopping. 2 slate FP's, 3 baths, lower level now a suite — tremendous buy for large or double family. Only $68,900.
RUTH LUKAITIS
388-4271 477-5386
ROSS BRACKEN
388-4271 477-0029

YES

You CAN have a clean, solid bright stucco home. 3 Bdrms, full Basm't, rec room, drive in Garage YES, a Fireplace in the Living Rm. Exclusive $53,500.
Call 24 hrs.
Donna Valikoski
388-4271 384-2057
Qualifies for Grant

FOR YOU

WHO WANTS: a quiet residential area, close to elementary school: 3 bdrms — spacious modern kitchen + D. Room. Fireplace in family room and living room. 2½ baths, pastoral view from front sundeck, large rec. room, carport PLUS parking pad. PRICE $83,900. SEE IT WITH
DONNA VALIKOSKI
call 388-4271 384-2057

THERE IS

Privacy in a townhouse. Think! Top floor: 3 bdrms, 4 pce. bath. Main floor: Living, dining room, fireplace, picture window and glass doors, Kitchen, eating area and 2 pce. bath. Basm't: rec. room with bar, glass doors to fenced yard, 4 pce. luxury bath, Carpeted throughout! ML $59,500. GLEN LAKE, CALL TO VIEW.
DONNA VALIKOSKI
388-4271 384-2057

3 SUITES

OLDER CONVERSION
Large 2 bedrm suite up, Main floor: 2 self contained 1 bdrm suites, plus basement development. Stucco building in good central area. #40845. $57,900.
DONNA VALIKOSKI
384-2057 388-4271

GORGE 2814 Parkview TERRIFIC VALUE FOUR BEDROOMS $69,000

LARGE ENTRANCE HALL WITH POWDER ROOM, 20' LIVING ROOM AND 15' DINING ROOM SEPARATED BY ATTRACTIVE WHITE COLUMNS. LARGE OPEN FIREPLACE. MODERN KITCHEN WITH LARGE EATING ARA. STAIRWAY IN THROUGH HALL TO FOUR GOOD BEDROOMS AND 4 PCE. BATHROOM UPSTAIRS. FULL BASEMENT HOUSES AUTOMATIC OIL HEATING UNIT, CIRCUIT BREAKER WIRING, COPPER PIPING AND UTILITY AREA. IF YOU'RE A LARGE FAMILY WITH LARGE FURNITURE THIS IS FOR YOUR. EXTERIOR AND INTERIOR IN EXCELLENT CONDITION. EXCLUSIVE LISTING. POSSESSION AUG. 1st.
BOB JOHNSON
388-4271 592-3573
388-4271 MR. YELLS 383-5039

Montreal Trust

ROBERTS BAY SIDNEY

A newly-listed and most attractive seaview home, only 70 yards from the beach. 1550 sq. ft. on one level, 19 ft. living room with F.P., separate dining room, with access to patios, 3 bedrooms (master with 3-pce. ensuite), utility, workshop, 2-car c/p and circular driveway. 18,650 sq. ft. lot, partly fenced. Mature garden with pine trees, shrubs and a variety of fruit trees. A choice area where homes are seldom available. $75,500, open to offers.
656-3924 MAJOR LACE 656-2438

2041 STELLY'S X RD. $72,900

IMMACULATE, well-decorated split-level home. Features include:
3 bedrooms 1½ baths
2 fireplaces lge. rec. rm.
extra parking fruit trees
Call:
LARRY PRUDEN
656-3924 477-7497

952 Kentwood Tce. (Broadmead)

A lovely family home, wonderful views, lots of grass, large decks, 4 bdrms, 4 bathrooms, rec. rm., den, family room, sauna, dbl. garage, workshop and storage. Ideally suited to entertaining, it is priced at $192,500 and ready for your inspection. Call:
LARRY PRUDEN
656-3924 477-7497

Jubilee Greenhouse

Retirement no step 2 bedrooms, cosy fireplace, electric heat, neat as a pin, dandy greenhouse, carport. New M.L.S. $47,900.
ART PEAKER
386-2111 477-3957

$48,900 10% DN

QUALITY BUILT HOMES. FIREPLACES, CARPORTS, COLOURED FIXTURES, DOUBLE GLAZED WINDOWS, INDIVIDUALLY DECORATED, 5 YEAR WARRENTY. CALL GORDON ENGLISH OR GORDON ROBERTS.
388-5641 479-5613
383-6803
OPEN SAT. & SUN. 1-4
LEANO DEVELOPMENTS LTD.

FOR SALE Royal Trust 477-0191 384-8001

105 BEACH DRIVE OPEN HOUSE WED. & FRI. 1-3 SAT. 7-9

Come and see this 5 bedroom South Oak Bay home. Close to the beach. Treed lot. Separate dining room. MLS. $84,500.
JOHN MORRY
592-9770 or 384-8001

WATERFRONT 5217 BERYL

THURSDAY & SATURDAY 1-4 FRIDAY 7-9 P.M.
A Cordova Bay home — one owner. 180 deg. views — seclusion. 16 Years old. 3 Bedrooms, over 1200 sq. ft. Gentle path to beach. MLS. $124,500.
JOHN MORRY
592-9770 or 384-8001

WARM & INVITING

A most appealing Gordon Head beauty offering 3 levels of luxurious living plus attached 2-car garage. 3 Bedrooms, 3 baths. Ground level family room. 10¼% First Mortgage can be assumed. Full value at $93,500. MLS 39946.
LES ADAIR-WILLIAMS
477-0191 383-9950

TREES, PEACE QUIET

Pleasant setting, 4 bedrooms, full basement quality appointed family home. 2 Beautiful fireplaces, 26x13' rumpus room. Oak floors (grooved) in dining room. Large bright and clean kitchen, 3 baths, workshop, shake roof, rustic exerior, small garden. When you see it you'll want to own it. Asking $84,900. MLS 39470.
SYL SHUMKA
477-0191 595-1337

NEW LISTING GORGE-TILLICUM

An absolutely immaculte 2-bedroom home in Gorge-Tillicum area. Exceptional fireplace in living room, large dining room, spacious kitchen with eating area. Extra bedroom plus room for development in basement. Cosy sundeck overlooks a well cared for yard with 5-6 fruit trees and good garden area. Everything in tip-top condition. Asking $64,900.
GALE CHRISTENSON
477-0191 477-7047

UPLANDS— WATERVIEW

Overlooking Cadboro Bay and the Yacht Club, this home has a fantastic seaview. 1750 sq. ft. on the main plus more down. Large living room with heatilator F.P. Two bedrooms on the main. For further details please phone
OLE KNUDSEN
479-2764 or 384-8001

GORGE $54,900

Delightful 2-bedroom home with oak hardwood throughout. Hot water heat and separate dining room. Phone
OLE KNUDSEN
479-2764 or 384-8001

SWINERTON'S REALTY WORLD

OPEN HOUSE Thurs. 6:30-9:00 1245 Lyall St. PRICE SLASHED $49,500

Well-built 2-bedroom, full basement stucco bungalow. Close to shopping and activities. Early possession.
KEN WALTERS
385-2481 (24 hrs)

567 CARNATION

4 BEDRMS UP & FULL BASM'T
Near new, very stylish townhouse with large kitchen and patio, dining room, sundeck off living room. Rumpus room, utility and room for 5th bedrm in basm't. Quality workmanship throughout. MLS 40435.
BOB CARTER
598-6143 385-2481

Selected Homes

1. JAMES BAY, $45,000
Modern 3-bedroom Townhouse, 2 bathrooms, fridge, stove, dishwasher, fireplace and vacuum system. Lots of storage. Near park and beach. Easy to view now. MLS. Call:
JACK BETTS
477-4042 385-2481

2. LANGFORD, $60,900
Reduced price. Modern 3-bedroom family home on quality street. Separate in-law suite, 2 fireplaces, 2 complete bathrooms, deluxe kitchen and large deck, lots of parking. This is a fine home with 4 or 5 bedrooms, rec room or suite. MLS. Call:
JACK BETTS
477-4042 385-2481

3. FAIRFIELD, $71,900
Charm and character. Near beach. 3-Bedroom family home, 1½ bath, rec room, modern services, carefully renovated to keep the character. Immaculate condition. Large deck and secluded garden. New MLS. Call:
JACK BETTS
477-4042 385-2481

REDUCED $5,000 4 BDRMS PLUS 2-BR IN-LAW SUITE

Spacious split level home situated on a 70'x141' garden lot with a park bordering the rear. Handy location near Town and Country. Wall-to-wall carpet throughout, in-law accommodation is self-contained and comprises LR, kitchenette, 2 BRs and 3 pce. bath. EXCLUSIVE. ACT QUICKLY ON THIS!!
NEW PRICE $66,500
385-2481 ED JUPP 386-7884
Swinerton Stewart Clark Ltd.

$57,900 & UP New

1 Lot left on which we could Custom Build you a BRAND new House for the low price of $57,900. Do some of the work yourself and save money.

$2500 DP

A Down Payment of only $2500 dollars could move you into this 3 Bedroom home in the Gordon Head area.

SPLIT LEVEL

Brand new 3 Bedroom Split Level just in the final stages of construction buy now and have house finished to suit your needs.

POST & BEAM

1667 sq. ft. of finished area plus a full basement RI for future development and 3 Bedrooms, 2 full baths, 20'x14' kitchen, separate dining area, Livingroom with rock fireplace, L-shaped sundeck and double carport.

TRADES

We will take your present house as a trade-in, lot or? Mrs. Pat Saulnier, Kasapi-Const. Co. Ltd., 538 Dupplin Rd. at 386-6191 or res. 384-2197.

BLOCK BB BROS.

See Our Weekly BEST SELLER CATALOGUE

$44,900 GOOD LOCATION

Close to hospital and bus. 3 Bdrms, liv. room with FP. Bsmt has extra room, workbench and drive-in garage. Fenced yard with sunny garden area. New paint and gutters combine with trees and shrubs to make an attractive looking home. Must be seen to be appreciated, call for a viewing at your convenience.
386-3231 THE MILLS 381-5654

REDUCED TO SELL!!

$59,900 — 3-Bdrms, 2 baths, 2 FP, 2 driveways. Basement has 2 finished rooms, just add a kitchen and you have a perfect INLAW suite with separate entrance. A lot of ACCOMMODATION for a reasonable price.
386-3231 THE MILLS 381-5654

ALSO REDUCED!!

$49,900 — 2 or 3 Bdrms on a QUIET cul-de-sac and a LARGE lot for gardening for SAFE play area. Terrific starter — new carpets and full basement with bedroom and bath.
386-3231 THE MILLS 381-5654

TERRIFIC LOCATION

The CONVENIENCE of a modern kitchen with the STYLE of yesterday. Nicely renovated home CLOSE to town on extra large lot for your FAMILY gatherings. 4 Bdrms, 1½ baths.
386-3231 THE MILLS 381-5654

WEEPING WILLOW

This beautiful weeping willow lives beside a moderate size home, yet has 4 bdrms plus kitchen with large dining area. The yard is fenced and the sunny garden really produces. Vendors are being transferred and must sell. Offers on $47,000.
386-3231 THE MILLS 381-5654

BRENTWOOD SEAVIEWS

New quality 3-bdrm home, vaulted entrance, beautiful FP, thermo windows, ensuite, carport, sundeck, cement driveway and Hudac Warranty. $69,950.
DON and SHIRLEY MILLS
386-3231 381-5654

Canada Trust Realtor 595-5131

OPEN HOUSE WED.-THURS. 7:00-8:30 P.M. 2210 NEPTUNE Drastically Reduced

Luxury split-level on beautiful half acre. Lots of room for the active family with rec. vehicle or boat. Asking $83,900.
ART or FLO MAUGER 656-6509

PENINSULA

Home with income. 4 bedrooms, 2 bathrooms, games room, large kitchen, 2 workshops, covered sundeck, private swimming pool, sauna, ½ acre. Too much to list here so call for further information:
MARY MOODY 652-5681

SOOKE AREA

PRIVACY AND SECLUSION with a waterfront home you can walk down and along the beach. 2 bedrooms living room with fireplace, kitchen, wrap-around sundeck, lovely bath. In-law suite down. This house must sell! Asking $85,900. MLS. Call:
MARY MOODY 652-5681

BRENTWOOD BAY

Seaview may be had from this lovely 4 bedroom home, full basement, beautiful decor, living room has fireplace, sundeck off kitchen, master bedroom with ensuite, family room and games room, utility, quiet cul-de-sac. Early possession may be had. Asking $79,900. Call:
MARY MOODY 652-5681

WHITTOME'S

$51,900 3290 COOK ST.

This ideal starter or retirement home has just been decorated inside for you. Featuring 2 bedrooms, large living room with fireplace and an easy care lot. Phone now to view.
479-1667 BAZ PHARAOH 658-8449

3604 QUADRA

You've driven by this charmer, why not take a look inside? Featuring 4 bedrooms (2 up 2 down). Plus sleeping loft, modern kitchen leading onto sundeck. Separate dining room, large living room with floor to ceiling brick fireplace. Phone now and make your offer on asking price of $59,900.
479-1667 BAZ PHARAOH 658-8449

$49,900

Buys this three bedroom, full basement house in the Popular Gorge area. Remodelled kitchen, dining room with sliding doors on to large sundeck. Lots of parking. Phone now to view
479-1667 BAZ PHARAOH 658-8449

NEW LISTING

View — of sea and city from large living, dining room, master bedroom and a super kitchen. All three bedrms on main level are large. Lower level is partially developed. MLS. Offered at $69,500.
RUTH LA CROIX
479-1667 385-8416

IMMACULATE TOWNHOUSE

Only $41,900 will buy this spotless 2-bedrm townhouse in Lake Hill area, complete with large living room and four appliances. Fully secluded patio and lots of inside and outside storage. Children and pets welcome.
DOUG RELF
479-1667 479-5761

2-BEDRM $41,900

Centrally located, this comfortable bungalow has a modern kitchen, dining room with glass doors to sundeck, comfortable living room and part basement. Updated wiring, furnace and plumbing. On level duplex zoned lot. Call to view now:
DOUG RELF
479-1667 479-5761

SIDNEY

OPEN HOUSE SUNDAY, MONDAY, 11-4, $52,900. 6 YR. OLD, 3 BEDROOM, FULL BASEMENT, VACUUM SYSTEM, FIREPLACE, 1½ BATHS, FENCED, FRUIT TREES, DOUBLE WINDOWS. 2224 BRADFORD AVE. OR 656-4388.

JACK MEARS OAK BAY REALTY LTD.
2194 OAK BAY 598-3321
Where Trust Is The Basis Of All Business

A BRIGHT CHEERFUL HOME ON A QUIET STREET IN OAK BAY! $54,900! OPEN TO VIEW THURS. & FRI. 1-3 P.M. 2054 CARNARVON

is the address for this brand new listing priced to sell fast! Beautiful ornate fireplace in the living room. Stained glass window in formal dining room. Large kitchen with windowed eating area. 2 bedrooms. Full basement. Workshop. Separate garage. Spotlessly clean. ½ block to Carnarvon Park. Tennis courts. You just won't beat the location at this price! See it now before it gets snapped up. If you would prefer an evening viewing appointment just call me. JACK PETRIE 598-8736 (res) or 598-3321 (bus).

Sooke Realty Ltd.
6653 Sooke Road
642-5426

REAL FAMILY HOME

Large sunny rooms, 2 bedrooms main floor, living room with fireplace, dining room, kitchen with nook. Full basement, 2 bedrooms, large rec room, roughed 2-pce. bathroom. 1.08 Acres firs, shrubs, lawns, arbor, greenhouse, separate garage. On Sooke River Road, 2 miles to the Potholes, 1 mile to arena, close to schools. (MLS)
Asking $69,900

SMALL CHARMING OLDER 3-BEDROOM HOME

Large living room overlooking Sooke Harbour, sun room, full cement basement. Lawns, flowers, shrubs, close to schools. Needs some T.L.C.
Asking $42,500

1.62 ACRES

VLA built home, 3 bedrooms, living room with fireplace, dining room, kitchen with nook, lots of storage. Full basement waiting to be developed, roughed 3-pce. bathroom. Walking distance to schools and shops. (MLS)
Asking $71,000

LARGE BUILDING LOT

On quiet road of good homes. Walking distance to village. Could be suitable for mobile home. (MLS)
Asking $19,900

SOOKE SECLUSION AND PRIVACY—$45,900

Two large lots. Very attractive house on one; other can be sold separately. Three bedrooms, dining room, living room, 4-pce. bath. All electric heated plus Franklin fireplace in living room. Large sundeck and heated garden room. Workshop, carport and insulated pump house. Excellent water supply from two wells. Picture garden, fenced. 200 yards from Kemp Lake and launching ramp.
Florence Goldie
642-3140

GARDNER REALTY Ltd.
895 Fort St. 385-7721
(24 HR. SERVICE)

BEST BUY REDUCED TO $41,000

Very well kept older home completely updated plumbing and electrical hot water heated full basement. 3 bedrooms. Separate dining room. Small private backyard. Owner says sell. Call now to view. MLS 40668.
ART STREIGHT
385-7721 388-6275 PGR 619

OPEN HOUSE WED. and THURS. 1:30-3:30 3890 CEDAR HILL

The price has just been reduced by $2,000 on this sharp looking 2-bedroom home, just great for convenience to shopping, plus a good yard with mature trees. Separate garage and a good basement for storage. Now asking $47,900.
ART STREIGHT
385-7721 388-6275 PGR 882

RODNEY DEAR

is where it's at — 2812 Rodney — to be exact, 3 bedrooms plus 1 bedroom and a rec room downstairs. This is a solidly built home with well-established shrubbery and trees, private rear yard, near schools and shopping and on a quiet cul-de-sac. Probably exactly what you're looking for and only $54,900. MLS 39531.
REID TOPP
385-7721 388-6275 PAGER 619

FAIRFIELD

Compact 4-BR home (one could be a DR or den). Large kitchen with pantry on easy care lot only 3 blocks from the water. There is an in-law suite in basement. Just been painted inside and out. Priced for a quick sale. Asking only $53,500. New MLS.
385-7721 BILL WEISS 598-8443

4518 Cottontree Lane BROADMEAD $129,500

New, custom-built, 3-bedroom, 3-bathroom home over 3,000 sq. ft. plus 300 sq. ft. double garage and workshop. Floor-to-ceiling, natural rock fireplace and skylight in sunken livingroom. Ceramic tile floor in entry. Master bedroom is 700 sq. ft. This suite includes a walk-in closet with built-in make-up table and mirror, 4-piece bathroom and a 13'x20' sitting room off the bedroom area. Other features are the vaulted ceilings through the living room, dining room and kitchen. Sauna, hobby room, laundry room combination and 25'x12' rec room on the lower level. AM-FM inter-com throughout the house. Excellent interior decoration. Call Lorraine Strandlund at SAEC 382-9255 or 478-4671.

BLOCK BB BROS.

SIDNEY, Waterview	$44,900
SAANICHTON, Townhouse	$49,000
SIDNEY, 3 bdrms, split	$51,900
SIDNEY, 2 level, 3 bdrms	$56,500
Experimental Farm Area	$73,500
N. SAANICH, 2 level, 1 acre	$89,900
DEAN PARK 3 bdrms, views	$106,900
DEAN PARK, West Coast Contemp.	$107,500
ARDMORE, Contemp. split	$110,000
C. SAANICH, Views	$115,900
ESQUIMALT, Duplex side by side	$74,500
DEEP COVE, Non conforming Com.	$50,000
DEEP COVE, 1 acre house and cottage	$75,900

Bill Wonnacott
Home: For Service Office:
656-5373 656-5584

NEAR SWARTZ BAY, ½ acre with excellent sea view over Colburn Passage. Will build custom home for $125,000 and up.

Kinsmen Gorge Park area, fine 2-bdrm bungalow, over 1100 sq. ft. Gas heating, fireplace, large landscaped lot. Reduced to $58,500.

Seaviews — Landsend Rd. ½ acre, almost 2000 sq. ft. up, plus 1000 sq. ft. rec room, plus 960 sq. ft. in-law suite down. All cedar siding, custom built for $120,000.
656-5337 Ted Phillips 656-5584

the Permanent For Sale
3647 SHELBOURNE 477-0141
LARRY BROOKS—MANAGER

OPEN HOUSE THURS. 6:30-8 P.M. 2647 FORBES

The TREE HOUSE is only incidental. Do take a moment this evening to view this delightful 2-bedrm, basement, character home. IT'S ONLY $51,900. Hostess:
LINDA K.
477-0141 479-8565

OAK BAY CHARACTER

A family home on Foul Bay Rd. 4 Bedrms, family room, sewing room, rec room with F.P. and sliding glass doors to patio. L.R. with bay window and F.P., formal sep. D.R. with French doors to patio and rose garden, a bright airy kitchen with eating area. Lots of parking. A one-owner home in this most desirable area. Offered at $125,000. Call me now. MLS.
HARVEY MERRITT
477-0141 Pager 551
THE PERMANENT

NEW HOME DIRECTORY IN COLWOOD Direct from Builder

A WIDE VARIETY OF NO-STEP BUNGALOWS, SPLIT LEVELS AND TWO-STOREY HOMES WITH FULL AND OPEN BASEMENTS WITH R.I.D.P READY FOR DEVELOPMENT. ALL HOMES INCLUDE THERMOPANE WINDOWS, EXTRA INSULATION, CLEAN QUIET ELECTRIC HEAT AND HEAT SAVER FIREPLACES, ALL AT NO EXTRA COST. CHOOSE A PLAN, LOT, COLOR SCHEME, AND TYPE OF FINANCING TO SUIT YOU. ALL HOMES CARRY A 5 YR. WARRANTY.

VISIT OUR DISPLAY HOME AT 544 STORNOWAY OFF WISHART RD. AND DISCUSS YOUR HOUSING NEEDS. P.S. SOME HOMES QUALIFY FOR THE $2500 GRANT.

WED.-FRI. 1-6
SAT.-SUN. 1-5

FOR MORE INFORMATION PH. KEN MILLAR 478-1721 or 384-8075 PAGER 519 ANYTIME

RIDLEY BROS.
DEVELOPMENT CO. LTD.
MEMBER VICTORIA H.U.D.A.C.

Island Homes Ltd.
2504 DOUGLAS
386-7545

DUPLEX

Large modern semi-detached duplex, Rockheights area. 3 bedrooms plus 2 baths each side. Full Price $109,900. Will accept 2-, 3-bedroom house in good area as part or full payment. For further information please call Bill Palfrey at 598-4210 or Lloyd Ellis, 658-8222. Island Homes Ltd. 386-7545.

UNIVERSITY AREA

Three bedroom home, in very desirable area, close to schools shopping and university. Thirteen years old, in excellent condition. Basement development includes fourth bedroom — family room, two piece bathroom. Could be in-law suite. MLS. Price $77,500 and open to offers, vacant. To view call Doug MacKillop 384-0308, 386-7545.

VIEWS

Three bedroom, two bathroms, large living-room, dining room. Very attractive interior, secluded, private back yard. For a home with a distinctive flair don't miss this home — ideal for the young executive and family. Exclusive — to view please call Doug MacKillop 384-0308 (res.) 386-7545.

OAK BAY—BY OWNER OPEN HOUSE FRI, SAT, SUN, 1:30-3:30 3330 WOODBURN

Bright, spacious 3 or 4 bedroom bungalow, 1 full, 2 half bathrooms, large rec room, double carport, big lot, asking $89,900. Please call 592-4530.

WATERFRONT, LANGFORD Lake, 4 bedroom home, well maintained. Living room with fireplace. Dining area, kitchen, den, workshop, laundry room, screened patio, landscaped ground. Good dock and beach. Clean swimming. Offers on $74,900. No agents. 478-7207.

GORDON HEAD

4304 Columbia Drive (off Kenmore) Older 2 bedroom home with full basement, extra plumbing and laundry area. Large attic. Close to schools, shopping and Rec Centre. Early occupancy possible. View any evening. 477-8410. $55,500.

FAIRFIELD CHARACTER

214 HOWE ST
384-4843 evenings
Compact 1½ storey home including living room with fireplace, den and dining room on main, 2 bedrooms on 2nd floor and 3rd bedroom in basement. Asking $55,000.

---

the Permanent For Sale
702 FORT ST. 382-9191
BOB HUGHES—MANAGER

VIEWS OLYMPICS AND STRAITS

Immaculate, 3-bedroom, full basement home in the Fairfield, Rockland area. Landscaped garden, easy to care for. Offered at $83,500. To view please contact.
FRANK SALE
382-9191 BUS. PAGER 738

SUPERB SEAVIEW

Immediate possession. Beautifully situated 2-yr.-old West Coast contemporary on .33 acre high, quiet, landscaped lot. Offers 3 BR, 1½ bath, den, LR, DR, C-thru FP, dream K, 6 appliances, etc. Energy-saving home, insulated. Thermopane. Offers to $129,900. ML 40040.
HERB McDANNOLD
382-9191 BUS. RES. 384-6768

4180 SQ. FT. EXEC. LIFESTYLE

This home has it all! Spacious entry, 5 BR's, 3 baths (MBR ens.), formal LR, large DR, fam. rm. adj to beautiful K with Bkfst area, den, rec rm., games rm, 3 fireplaces, zoned hot water heat. Vacuum, dishwasher, intercom, etc. Excellent university location. New listing $169,000. ML. For detail and viewing call
HERB McDANNOLD
382-9191 BUS. RES. 384-6768
THE PERMANENT

Capital City REALTY LTD
1815 Blanshard St. 388-7557

$83,900

I'm big, bold and beautiful. I'm a 4-level split 3-year-old. More room than you would expect. I'm surrounded by tall pampas grass and bamboo, lovely lawns. In an executive area of fine homes. Quality schools and great neighbors. Rec centre. 3 Bedrooms but could be more, 2 fireplaces, family room, rec room or library, 3 bathrooms. What more could you ask for fine living?
Pat Forbes (24 hrs)
388-7557 386-2682 477-0580

DEEP COVE RANCHER

Situated on beautifully landscaped ½ acre this lovely, nostep home features large cement patio 40x15 with planters, fountain + garden lights. 2 Bedrooms plus guest suite, 2 baths, double garage. Asking $84,900.
Ann Alphonse 388-7557

WALK TO TOWN ONLY $52,900

Spotlessly clean and roomy three-bedroom home with a full high basement. The plumbing and wiring are in excellent condition, there is a nice rural view. This is a nice, bright home in a quiet, nothrough street, the basement could be easily developed for family room and extra bedrooms, also roughed in bathroom. A good buy in a nice, lovely area. A must see inside.
388-7557 Ben Greig 598-3105

SEASPRAY PROPERTIES LTD./REALTOR
1911 Quadra St. 386-3124
1175 Newport 595-3151

LARGE FAMILY HOME GORDON HEAD $81,900

Yes, 5 bedrooms on one floor, 3 bathrooms — huge rec room, separate dining room AND MORE.
DOUG POSKITT
386-3124 477-0645

OAK BAY WILLOWS

This 3-bedroom, full basement home is the Jewel of the area. Over 1575 sq. ft. on the main with sep. dining-sun room off, large living room and MORE.
DOUG POSKITT
386-3124 477-0645

CONDO

Spacious 2 bedroom, 2 full bath condo. Separate diningroom, eating area in kitchen. Excellent throughout.
386-3124 Ken Wilke 382-9527

CLEAN & NEAT

3 bedroom and family room home in super shape. Room for workshop and/or darkroom in basement. Secluded backyard. $52,900.
386-3124 Ken Wilke 382-9527

DUNSMUIR 388-7868

OPEN HOUSE Sunday 1:30-4:00 1327 JUSTIN PLACE

(Right on Ronald off Sooke Road). Just what you have been looking for, a home with 3 bedrooms and extra bedroom, Rec room and plumbing in full basement. Large sundeck and secluded, fenced backyard. Priced at only $61,500 with assumable mortgage. For prior viewing phone Richard McKenzie (anytime) 479-5047 or 388-7868.

OPEN HOUSE 950 INSKIP Saturday 1:30-4:00

Turn off Craigflower at Arcadia to Inskip Road. This is an easy home to buy. Immediate possession, very flexible terms, will consider trades, mortgages or carry a second mortgage. try your offer. 2 Bedrooms on main, impressive Living Rm. and Dining Rm. 3 Carports and 1 Garage, 2 Fireplaces. Double Plumbing. Basement needs some work. Large lot 82x122. For prior viewing anytime phone: Richard McKenzie 479-5047 or 388-7868

$33,000

A solid 2-Bdrm home, oil heat, Basement on excellent 40x165' lot. Centrally located, this is terrific opportunity for a young couple who can handle a hammer and paint brush. Call:
A. KLENMAN to view
656-4242 or 388-7868

COTTAGE ON THE SEA

4 year old FLOAT HOME. 600 sq ft. Close to town, yet quiet. Cosy decor with modern comforts. Near to bus and parks, shops and rec center. $22,000. 453 Head St (#1—A/B dock). 381-5204.

Century 21 MAYFAIR REALTY
Mayfair Centre
386-2955

OPEN HOUSE THURS. & FRI. 7-9 P.M. 1765 TEAKWOOD

3 bedroom home with full basement, 1½ baths with 3rd R/I down. For pre-viewing call KIM ENG, 386-2955 or 477-9439.

10% MORTGAGE!

This home built 1-year-ago has 3 bedrooms, ensuite bath. Full basement, wrap-around sundeck, private back yard. $76,900 with huge 10% mortgage to be assumed. Call JIMMY TURNBULL, 386-2955 or 479-0735; KIM ENG, 386-2955 or 477-0735.

UNDER $40,000

Don't waste any more rent payments. 3 bedrooms and large yard. Strata duplex. Hurry! Low down payment! Call JIMMY TURNBULL, 386-2955 or 479-0735.

CHANCE

Your chance to own a super starter home. Home is 1-BR with room to expand. Living room has heatilator fireplace, kitchen has been nicely re-done with ample cabinets and butcher block counters. Attached garage. Utility room, new (6 months) furnace and hot water tank. Sounds good — it is, and the price just $38,000. MLS. Low down can handle. PETER SYKES, 386-2955 or 382-3216.

FLORENCE LAKE

⅓ acre property with 1-yr.-old fully serviced 3-BR modular. Ready for you at $47,500. MLS. Vendor must sell so will consider all offers. PETER SYKES, 386-2955 or 382-3216.

david burr LTD.

VICTORIAN STYLE QUIET STREET

Family accommodation at a reasonable price. This 3 or 4-bedroom home features in-line living room-dining room, bright kitchen with utility room off, full basement and fenced rear yard. Two rooms on second storey have city views. EXCLUSIVE.
$53,900
MICHAEL BURR 595-2165

OAK BAY

Just listed! Older two-storey family home features two bedrooms on main floor, one up, plus additional bedroom or den in basement. Sunny living room with fireplace. Separate dining room. Both have newly finished hardwood floors. Ultra modern kitchen with dishwasher, ceramic floor tile, special lighting and Citation Moduloc cabinets. Full basement has rec room. This home is in super condition. The location in the Willows area is handy to beach, recreation, schools, bus and shops. To view this exclusive call any time.
$76,500
W. E. (WIL) WILSON 477-4328
david burr ltd. 384-9335

7 NEW HOMES ARLENE PL OPEN TO VIEW Sat, Sun, Mon 1-4

Or by Appointment
BEFORE YOU BUY COMPARE OUR Product & Location
Within 3 miles to downtown Victoria, contemporary split level and cathedral entrances. 3 and 4 bedroom, some with finished family room. All have floor to ceiling heatilator fireplaces. Cedar feature walls. Priced for quick sale. From Town and Country Shopping Center, drive out Glanford and turn left on Carey. Proceed to Arlene Pl, follow signs.
SAVE, BUY DIRECT FROM BUILDER
TYRON CONSTR LTD
RICK CARSWELL
658-5690
388-6275 (pager 2606)
479-1331

JACK MEARS OAK BAY REALTY LTD.
2194 OAK BAY 598-3321
Where Trust Is The Basis Of All Business

OPEN HOUSE 1227 MARCHANT 1-4 P.M. BRENTWOOD WED.-SAT. JUNE 27-30 $75,900

The family sized kitchen with eating area will sell this home or maybe the 3 bedrooms up, 3 bathrooms, 2 fireplaces or sundeck. Could be the spaciousness of the house will do it. DON'T MISS THIS OPEN HOUSE. Please call for prior viewing and information PHYLLIS COUTTS at 598-3321 or 388-9563.
Member Relocation Services Canada

WINDSOR COTTAGE 1256 BEACH DRIVE OAK BAY

A charming, character home from the estate of Ann Pearson. This 1600 sq. ft. home features a beautiful and spacious living room with magnificent views of the Oak Bay waters and Mt. Baker, a large, separate dining room, a charming, old-fashioned, but efficient kitchen, two, large bedrooms, two bathrooms, and a conservatory at the rear. There is an enormous attic suitable for further development. There are three fireplaces. The garden is pleasantly compact. Asking $125,000 but please feel free to try your offer. To view please call
PETER BARDON
Cedric Steele Realty Ltd.

250 HOUSES FOR SALE

BLOCK BB BROS.

See Our Weekly
BEST SELLERS
CATALOGUE

OPEN HOUSE
959 CAROLWOOD DR.,
(Broadmead)
DAILY TO SAT.
2-4 P.M.

A most impressive, 2-level, contemporary residence, excitingly different even by Broadmead standards. Over 3,300 sq. ft. of luxurious living space provide 4 bedrooms, den, separate dining room, 3 baths. Delightful, open staircase with skylight arrangement. You are cordially invited to view this exceptional home which is available for immediate occupancy and now offered at $155,000. ML.
TED WALFORD BILL REMPLE
Residence (24 Hrs.) Residence
Office Office
598-1420 477-1841 658-5794

Fairfield Realty Ltd.

FAIRFIELD
BUNGALOW

Exceptional, no-basement home. 1600 sq ft. Just steps from Gonzales Bay. 3 bdrms, 2 fireplaces, large lot. Quiet neighbourhood. M.L. 40971. $73,500.00.

ROCKLAND

Unique, architect-designed post and beam. Set on a spectacularly landscaped lot on a small cul-de-sac. 4 bdrms, 3 fireplaces, den, rec. rm., work bench. Suit the active executive family. Offered at $125,000.00. M.L. 38539.

OAK BAY
BORDER

Must sell this week. Call to present all offers on this charming, 4-bdrm home. Full bsmt. Good wiring and plumbing. Excellent back garden; 5 fruit trees, secluded deck. Try your offer to $64,900.00. M.L. 40880.

CALL TONY BROGAN.
388-6275, PAGER 2471
OR 383-2244.

SINCE 1887
Pemberton, Holmes Ltd.
1000 Govt St 384 8124

"URGENT"

Four bedroom bungalow, no basement.
—Two bathrooms.
—Private dining room
—Living room with fireplace.
—Wall to wall carpet throughout.
Electric hot water heat. 1200 sq. ft. of living space. Huge lot. Full price $59,900. Courtesy all agents — lock box. For full details call JAMES PARK, at PEMBERTON, HOLMES LTD. 384-8124. Home: 652-4119, Pager 384-8075, #493.

SEAVIEW

3 bedrooms, 1½ bathrooms family room and partially enclosed deck make this family home at 1930 Ferndale a rare find at $86,500. To view call RICHARD HOLMES 384-8124, 478-4870.

COLWOOD

3320 HOCKERING

Close to the sea at Esquimalt Lagoon, 2 bedroom plus home on a double, beautifully-landscaped lot, fireplace, double carport completely finished lower level includes extra bedrooms, rec room and ground-level den with sliding patio doors. Fridge, range and drapes included. This is a very well-constructed home and an excellent buy at $74,900.

CLOSE TO EVERYTHING AT 2265 SOOKE RD. 2500 sq. ft. of finished space in this large, 2-storey, traditional, character home plus full basement with drive-in garage. Separate living room, dining room, lg. master bedroom with fireplace. This home is in exceptional condition ready for occupancy, also $74,900. To view call:
478-1721 478-5706

RIDLEY BROS.
DEV. CO. LTD.

P.R. B
P. R. BROWN
AND SONS LTD.

ELK LAKE

Large sound older home overlooking Elk Lake. 3 bedroom. Large view livingroom with F/P. Large dining room with F/P. Large family size kitchen and den. Room for developement up. Dougle carport plus seperate workshop. Beautifully sited on approx. ½ acre with fruit trees. Exclusive at asking of $89,900. Immediate possession. View now by calling.

COOK & BAY

Well built bungalow with 2/3 bedrooms. Seperate dining with oak F/P. Large kitchen and full basement. Small fully fenced easy care lot with kitchen garden. Asking only $49,500. Get cracking by calling.
385-3435 K. O. MOORE 385-4227

SEABOARD PROPERTIES LTD.

WEEKEND
TRAVELLERS

If your weekends include camping, fishing, or other recreational activities this could be the home base you've been looking for. Parking for camper, trailer, boat, 2 or 3 cars. Fully developed up and down so nothing to keep you home for and zoned living when you are home, so the kids can be by themselves in the rec. room or games room. Only one lawn to cut and a few shrubs to water. All rooms are generously proportioned thru the three bedrooms, living room, dining room and kitchen with eating area, downstairs to rec. room with wet bar, games (pool) room, laundry room, bathroom and of course — a work-room for father or the hobbies. Conveniently located on a quiet no thru street in the Gorge-Vale area. Asking $83,000. MLS.
652-1141 DAVE DAND 658-8490

JUST LISTED
JUBILEE AREA

Perfect 2 bedroom retirement bungalow on quiet street near hospitals and new Arthritis Centre. Attractive fully fenced garden with large modern garage. Clear title. Owner has been transferred. Fully modern and in good shape. New M.L.S.
$53,900

LEVERTON
REALTY
385-8012

250 HOUSES FOR SALE

VR Victoria Realty LTD.
386-3585

RANCHER

3 Years young, semi-detached RANCHER, 3 bedrooms (all large). Floor-to-ceiling MASONRY fireplace in high Central Saanich. With $2,600 down, payments possibly as low as $345 per month P.I. JACK KENNISH, 386-3585, 388-9929, Victoria Realty Ltd.

BLOCK BB BROS.

See Our Weekly
BEST SELLERS
CATALOGUE

BEST IN WEST

You won't find a nicer no step bungalow in the Western Community. This 3 BR home has custom cabinets, luxurious carpets, floor to ceiling FP and is set on a quiet street. Ideal for newly weds or retirement.
BOB PAUL
478-5561(bus) 478-2477(res)

REALSPAN
PROPERTIES LTD.
846 BROUGHTON 388-6454

GORDON HEAD
$92,500

New listing. Three level split, vintage 1977 and accented by mahogany, wallpaper, brick, California Redwood and mica slate. Three bedrooms, three bathrooms, floor-to-ceiling living room fireplace plus sixteen foot wide heatilator fireplace in large family room. Quality carpeting and thermopane windows. Builder's own home. Fenced. M.L.
388-6454 Brent D. Ewing 658-5661

OPEN HOUSE
TONIGHT
6-8 P.M.
1665 LONGACRE
$75,900

An attractive and immaculate home located on a quiet and gracious street. The home features unique floor plan with bright, spacious kitchen, 4, 3, 2-pce. bath, two FP, family room and 4th bdrm down. The yard is 70x120 room for extra parking. It's a good home — COME AND SEE!
RANDY SMALL —
LEE WROBEL
British American Realty Ltd.
385-1431 388-6275 #654
865

HENDERSON
REALTY LTD.
385-9741

1615 GLADSTONE

First time offered for sale. Immaculate, 11 year young, 4 bedroom home. Large separate dining room, super family room, neat tidy yard. A real must to see. Near Jubilee Hospital and Stadacona Park on a no through street.
JUNE D. CARVER 595-8664

Cedric Steele Realty Ltd.
388-6258

POPULAR
NORTH QUADRA

This very comfortable home has a generous living room with a fireplace, an in-line dining room, a fully modern kitchen with eating area, 3 pleasant bedrooms, and a 4-pce. bathroom. The full basement has a 17x12 ft. rec. room, laundry area, workshop, and a drive-in garage. Very attractive lot. Offered at $58,900. Call PETER BARDON 388-6258 or 388-3947.

Century 21
WESTERN HOMES LTD.
1037 Cloverdale 386-3494

FAIRFIELD 2-YR.-OLD

Immaculate, family home in super area ½ block from the Dallas Road waterfront. 3 bedrooms, den, large, master bedroom with 3-pce. and sauna. New wall-to-wall throughout with finished family rm. 2100 sq. ft. beautifully finished and only $89,900. Call today. MLS 40812. BILL PETTINGER 386-3494 (24 hrs.).

Castle
PROPERTIES LTD.

1735 TEAKWOOD

Lovely three bedroom family home. Living room with brick fireplace. Family kitchen with dining area, new wall to wall carpet over oak floors, large sundeck. 62x135' full landscaped semi-private lot. Plus fully self contained separate entrance, 2 bedroom in-law suite with professional finish. Full Price $73,900.
FREDDY STARKE
386-6164 or 595-1175

BY BUILDER

308 Daniel Place off Metchosin Rd. Situated in lovely treed setting: 3 bdrm. home on quiet cul-de-sac. Walk up entrance to spacious living rm. featuring fl. to ceiling stove F.P., L shaped dining rm., pre finished walnut kitchen cabinets. Provision for dishwasher. Master ensuite includes 2 pce. bath, thermal windows. Quality WW throughout. Full basement. Plant for den with second F.P., 4th bdrm., 3rd bdrm and laundry rm. 2 car garage completes this gem. Be sure to see it before you buy. $69,900. 478-0542.

GORDON HEAD. BY OWNER. 4 years old. 5 bedrooms, 3 washrooms. $65,900. 721-3362 after 5

PARTIALLY BUILT LOG house for sale, $1,500 or closest offer. 652-2027.

HOUSE FOR SALE. $52,900. 479-5360.

QUALITY 4 BEDROOM HOUSE, $64,500. South Sidney. 656-5656.

250 HOUSES FOR SALE

MANN
T. L. MANN & ASSOCIATES LTD.

VICTORIA WEST
$44,500

Adjacent to commercial zoning this large 3-bdrm is situated on a huge lot approx. 12,000 sq. ft. Small investors dream. Drive by 400 Craigflower. Then call
GLENN NICHOLLS
598-5144 598-7689

1017 McCaskill Street
$47,900

3-bedroom, 2-bathroom, older home of over 1100 sq. ft. Completely fenced yard with room for vegetable garden. 2 bedrooms on the main floor. Large livingroom and dining area. Family-size kitchen. Basement has 12'x13', well-built bedroom and new 4-piece bath. ½ block to elementary school and 1 block to Bamfield Rec Centre.
To view this home call Lorraine Standlund at SAEC 382-9255 or 478-4671.

WATERFRONT
DEEP COVE
10984 Madrona Dr.
OPEN HOUSE
FRI. 2-4
3 bdrms. and lot. .10 acre.
$72,000.
DON MacGILLIVRAY
GLENGARRY REALTY
479-7138

Spectacular Views

Of Mt. Baker and the Islands from gracious livingroom with see thru fireplace into dining area. Super kitchen and sundeck, 3 bedrooms and den or office. High location. Beautiful easy care lot. Offers to $129,900. JOHN RUSSELL 382-8101 or 386-9674.
National Trust Co.

2018 Chambers

Large, roomy older style home with full basement and separate garage, close to Vic. High School and walking distance to town. Vendor willing to finance. For Information call Mrs. Pat Saulnier, Kasapi Const. Co. Ltd., 538 Dupplin Rd. at 386-6191 or res. 384-2197.

CUL-DE-SAC — 1200 SQ. FT. 3 bedroom tastefully decorated home, w/w throughout, floor to ceiling fireplace, balcony off living room, 14x10 sundeck with waterview, basement with 4th bedroom and large finished rec room, landscaped with vegetable garden, closed in carport, ample parking, assumable 10% mortgage, all for an attractive price of $66,900. 656-3817. No agents please.

European Flavour!

A VERY PERSONAL Scandinavian-inspired interior. Lots of different features. Ideal for sensitive, artistic, energetic, growing family enjoying gardening. Vic West. Two lots, side-by-side solid brick houses. Separate titles. Come and see- if you like to live a bit differently! REVENUE. 382-5844.

IF YOU WISH TO RETIRE IN luxury in an economical, low maintenance home consider this near new 3 bedroom, 2 bath mobile home. Features include separate dining room, family room, utility room, eye level range, fridge, dishwasher, drapes and fully carpeted. Situated on a lovely fully serviced landscaped private lot in Courtenay. Priced to sell. 338-9020.

T/C TOWN AND COUNTRY REALTY
3577 DOUGLAS 382-7276

BY OWNER $44,900
ONLY 3 MONTHS OLD

One side of sxs duplex in Vic West. Convenient for downtown and schools. 3 bedrooms, 1½ bathrooms, w/w, appliances, sundeck, etc. Possibility of lease to purchase. 598-8755, 477-7416.

SPECTACULAR VIEW
Metchosin Chalet

Newly built, architect design, spacious home. Over 2,300 sq ft. 2 plus acres. Secluded property. Professionally landscaped and much more. Must see to appreciate. 20 minutes from town. Priced low by owner. Call early am or late evening, 478-0231, 477-8341.

FAMILY HOME
ONLY $48,500
4 BEDROOMS — 1½ BATH RMS — FULL BASEMENT. REC. ROOM. FULL LAUNDRY. DIN RM WITH BUILT-IN CHINA CAB. LARGE 55'x135' LOT. CONVENIENT LOCATION.
R.L. BERGSTROM 592-0109
C.N. MONTAGUE LTD. 595-4413

FOR SALE BY OWNER BEAUTIFULLY remodelled home, 2 floors, on Brentwood waterfront. 2 full bathrooms, 3 fireplaces, excellent stonework and developed basement, designed lighting, impressive entrance with imported stone floors, large thermal picture windows and sundecks. Small dock. Phone for appointment 652-1767.

HAVE BREAKFAST WITH
Cordova Bay View
⅓ ACRE, PRIVACY
LR, DR, LG KIT, 2½ BATHS
4 BR, DEN, 2 FIREPLACES
Rec room, lg sundeck, poss in-law
Reduced, NOW $89,900, 658-8478

UNIVERSITY AREA
3925 ANSELL RD

3 bedrooms up, 2 down, large family room, close to all schools and shops, fully landscaped, mature trees, shrubs. Owner, 477-2458. No agents.

REDUCED

Must sell, owner has moved, 2-bedroom home on quiet corner lot in Sooke. Close to schools and Sooke Center. Well-insulated, electric heat. $41,900. 743-5218.

$49,900. TWO BEDROOM house. Completely and tastefully renovated, including new wiring and plumbing, with sundeck, plus separate 300 square foot workshop, plus 200 square foot garage. Large lot. Owner, 383-7630

GORDON HEAD

3 years old, 3 bedroom, master ensuite, full high basement, fireplace and bath roughed in. $65,900 includes appliances and living room drapes. $52,000 mortgage at 10¼%. 721-5231

ROSEBERRY AVE. BY owner. Sound, updated family home, 3 bedrooms, rec room, workshop, large lot. Assumable mortgage. Offers on $49,900. 385-7477.

QUALITY BUILT TWO BEDroom home. Conveniently located, finished basement, large fenced garden with fruit trees, offers on asking price of $59,500. Phone 479-7541.

VIDCO
Commercial-Residential
Real Estate
31 Bastion Sq. 388-4232

QUIET, CONVENIENT HILLside location. 1½ storey, 3-bedrooms, 2 baths. Double lot, nicely landscaped. 10% mortgage. $58,500. 595-5089.

LOVELY 5-BEDROOM FAMILY home on ½ acre. Near University, High and Elementary schools and Rec. Centre. Open to offers. 592-2688.

HANDYMAN SPECIAL
$35,000
2 bedroom house with basement on fully serviced city lot. Phone 595-4521 or 479-5574.

250 HOUSES FOR SALE

SIDNEY, BY OWNER. MARYland subdivision, 3 bedrooms, 1½ baths, patio, garage, large lot, fruit trees, pool room, rec room, $65,900. 656-5098.

OPEN HOUSE, 873 WOODSview Place. New 3 bedroom, ⅓ acre seclusion. Bordering Butchart Gardens, 11-3 Saturday and Sunday. 479-5944.

OAK BAY BOARDER
2-bedrooms plus 1 in basement, living room, fireplace, dining, rec room, 1½ baths, $71,900. Owner, 592-6257.

UP DOWN DUPLEX. CENtral. Older spacious character home. Rent one or both, $325 down, $275 up. Terms available. $64,500. 478-9289.

BY OWNER
3 bedroom, full basement, large lot with fruit trees. 821 Canterbury. 479-3591.

GLANFORD CAREY, 3 YEAR old, 3 bedroom home with inlaw suite, quiet street, $69,500. 479-0063.

PRIVATE FAIRFIELD BUNGAlow, 3 bedrooms, inground pool, in-law suite, superb location and condition, $90,000 firm. 595-8468.

EXCELLENT. STARTER WITH revenue possiblities. Victoria city on Esquimalt Rd. $36,000 full price. 479-8952.

$28,000
2 bdrm. brick cottage on small lot. Mayfair area. 384-8443 days.

4-BEDROOM OLDER HOME, IN Sooke, ocean view, large lot, fruit trees, close to centre. Must sell. $33,900. 385-3151.

TRANS AM, WELL CARED FOR auto, T-roofs, 4 speed, 400 motor, must be seen to be appreciated. Call after 6, 383-3345.

3-BEDROOM HOME, 1 DOWN, 2 up. Living room, bathroom, nice kitchen, sundeck. $65,000. Clear title. 384-5711.

FAIRFIELD REALTY LTD.
Call the Fairfield Specialists
1295 FAIRFIELD RD. 383-2244

BEST GORDON HEAD. QUALity three bedroom split, plus suite. Sea views. $93,500. 477-1131

OAK BAY, 3000 SQUARE FEET, 5 bedrooms plus. Courtesy to all realtors. 595-7770

FOR SALE BY BUILDER. NEW two bedroom on high Tattersall. $72,500. 384-8391

UNIVERSITY-MOUNT TOLMIE area. 4 bedrooms, view lot, $89,900. Owner 477-1043.

MARIGOLD AREA, 3 BEDroom, full basement, large lot, fireplace. $59,000. 479-9902.

253 COUNTRY HOMES and PROPERTIES

CLEAR TITLE

Appr. 2 acres of parkland, 6 yr. old split level, 4 bedrooms, 2 bathrooms, 2 floor to ceiling fireplaces, wall to wall carpet plus large chain link fenced parking lot with automatic lighting for boat, car and truck storage. Plus new 27'x40' fiberglass green house with cement floor for growing plants commercially or for your pleasure. This property is just like a park. City water. I will take a side by side duplex or older home as down payment and hold remaining mortgage. Full price $129,000. Phone owner 479-2209.

COURTENAY
WATERFRONT
$97,500

125 FEET OF BEACHFRONT WITH SALMON FISHING ON YOUR DOORSTEP, THREE BEDROOMS — NO STEPS — BUNGALOW. FOR FURTHER PARTICULARS ON THIS SURPRISING NEW LISTING CALL:
388-4271 MR. YELLS 383-5039
J. H. WHITTOME & CO. LTD.

COUNTRY LIVING
9.27 ACRES

Over 1800 sq.ft. house with 3 fireplaces, built-in dishwasher, large sundeck with brick barebeque, new fencing, 2 horse barn, riding ring, 500 sq.ft. guest cottage, excellent well, 6 miles from downtown. $119,000. By owner. 479-3066. 388-6275 pager 659.

LOVELY ONE BEDROOM COTtage, suit young couple or retired with spacious sundeck, stone fireplace, wall to wall carpets, on one acre of lawn and garden. Creek runs at foot of property. Also adjoining lot ¾ acre. Open to offers. 384-8391

½ ACRE, NORTH SAANICH, beautiful sea and Mt Baker view. 6 year old 3 bedroom home. 479-8443.

GORDON HULME LTD.
Sidney-Saanich Peninsula
656-1154 2444 Beacon Ave.

SAANICH PENINSULA
PROPERTIES LTD.
2254 Beacon Ave., Sidney 656-4000

256 WATERFRONT PROPERTIES

COME TO OUR
Waterfront Condos
AT 630 SEAFORTH
AVE.

We have prepared for you to enjoy the CRUNCH: LIKE THE ENERGY CRUNCH: a and b:
a. WE SUPPLY HEAT, AND HOT WATER (and as members of the G.V.A.O. assoc. — oil is cheaper)
b. "SEAFORTH WOODS" "CONDOS" ARE APPROX. 1 MILE FROM VICTORIA CITY HALL, so if GAS GETS too EXPENSIVE — you can USE THE VERY FREQUENT BUS SERVICE.
ALSO THERE IS THE HOUSING CRUNCH — WHERE INFLATION AND STRIKES COULD EASILY DOUBLE THE PRICE OF HOUSING.
AND THERE IS THE TAX CRUNCH:
For more on that, and for future retirement, see our ad under Condominium Classification No. 258.
DICKIE AGENCIES LTD.
call 382-4312 or 382-8239 or (eves. DOUG DICKIE 477-7509) or (eves WES DICKIE 477-4662)

GABRIOLA ISLAND
$5,000 DOWN
5 acres of waterfront, spectacular view, heavily treed, $39,900 full price.
BEACH FRONT
½ acre beach lot with 4 year old 2 level home, 3 bedrooms, 2 baths, spacious family room, sundeck and carport. Real beauty for $89,000.
292 FT OF BEACH
1.3 acres of beautiful treed secluded property. With spacious 1 bedroom home. $96,000.
$8,900 FULL PRICE
1 acre waterfront bluff lot.
NEIL WARK
Eves. 247-8852
GABRIOLA REALTY LTD
247-9622

PASTORAL BEAUTY

PRIME WATERFRONT

144 feet (approx.) of waterfront near the Sooke Village. Close to the marina, this property is approx. 475 feet deep lending both privacy and beauty to the setting. On the property is a rustic 1-bedroom cottage with living room and large kitchen. Also there's a guest cottage and workshop. EXCLUSIVE.

$83,500

MICHAEL BURR 595-2165
david burr ltd. 384-9335

SHUSWAP WATERFRONT
Beautiful beach, 6 lots, paved road. Underground service, 1 or all, $175,000. 592-0161.

BRENTWOOD 6981 ANGLERS Lane, foot of Marchant Rd. 2-bedrooms, $61,000. Details and appointment, 592-7764.

65' WATERFRONT, TWO 2 BEDroom moderninzed homes, $58,000. 743-4649, 479-8533

256 WATERFRONT PROPERTIES

QUALICUM
BEACH
$73,500
⅓ ACRE
SAUNA

A Beautiful no step retirement home — two bedrooms plus den with fireplace Ensuite Plumbing, nicely landscaped with large vegetable garden. 40' Patio deck. For further particulars and appointment to view call:
388-4271 Mr. Yells 383-5039
J. H. Whittome & Co. Ltd.

ROBERTS BAY

Lovely modern 3-BR waterfront home on a sheltered bay in Sidney. Designed to take advantage of the beautiful water views. Level lot — almost ½ acre — fully insulated — thermopane windows — family room off kitchen — guest accommodation in the ground level bsmt. $142,500. For viewing please call:
HAZEL CLARKE 658-5656
Knowles Realty Ltd. 384-8101

150' RIVERFRONT
Let your family's summer dream come true. See this ½ acre lot with small cottage by the Sooke River. Priced for quick sale. Only $26,000! More information 385-8179.

SEAFRONT RETIREMENT
Nearing completion, 2 bedrooms plus den, no basement bungalow. 9360 Lochside Dr, Sidney. Daily viewing 9-4:30 pm. $89,500. Phone builder 652-1673

WATERFRONT, MOVING, 5 bedroom family home, 3,000 sq ft. Value, charm, seclusion. Approx 1 acre, level beach, parklike setting, many extras. $118,000. North Nanaimo, 390-2434.

100' WATERFRONT
New 1300 sq.ft. home, 2½ baths, three bedrooms plus den, full basement, in Lake Cowichan. $66,500. Owner, 112-745-6207.

TRAILER AND WATERFRONT lot for sale, Shawnigan Lake. 385-3237 after 6.

258 CONDOMINIUMS

JACK MEARS
OAK BAY REALTY LTD.
2194 OAK BAY 598-3321
Where Trust Is
The Basis Of All Business

LUXURY AND
PRESTIGE

Seldom available are units in this high quality steel and concrete building, but here's one for the discerning buyer. Two large bedrooms, two full bathrooms, 24 foot living room, 15 foot dining, in-suite laundry room totalling 1250 sq. ft. Superlative view of the Straits, Harbour, City. Lovely swim pool, swirl pool, sauna and billiard room IN THE BUILDING. Competitively priced at $89,900. Phone GEORGE BLACKBURN at 598-3321 anytime.

ESQUIMALT — $27,500

Price has just been reduced — suite is vacant — we are looking for a new owner! Lovely one bedroom, southern outlook, patio and appliances. Many extras, sauna, swirlpool, games room and parking. Very good value, good mortgage, own your own home in this convenient and pleasant location. Viewing by calling MARKIE MUNN or MARJ NAPPER at 598-3321 anytime.

UNIVERSITY AREA
$29,900

You won't believe it unless you see it! Truly a great suite, bedroom more than twin size, ground floor with sunny patio, outlook to fields, trees and mountains. Appliances, covered parking, sauna and swirlpool plus games room. Great location, close to University and on transportation. So much value for so small a price! Viewing by calling MARJ NAPPER or MARKIE MUNN at 598-3321 anytime.
Member
Relocation Services Canada

GARDNER REALTY Ltd.
895 Fort St. 385-7721
(24 HR. SERVICE)

1 BEDROOM

Top floor unit facing south, sunny balcony, large bedroom, living room, dining room, kitchen and 4 pce. bath. This complex has a workshop, games room, laundry room, underground parking and is just 4 blocks from downtown. The owner is flexible on terms and if you ever wanted to buy a home at a low downpayment, try this one for $29,900.
REID TOPP
385-7721 388-6275 PGR. 619

IMMACULATE
2 BEDROOM

Top floor unit on quiet side of building. A very spacious looking layout and a little different from the average unit. This whole complex is clean and neat offering a sauna, whirlpool bath, games and party room, hobby room, laundry room and underground parking. It's on a bus route, 4 blocks from a marina, shopping within a block. Sorry no pets. This is a beauty and ideal for a retired couple. $36,900.
REID TOPP
385-7721 388-6275 PGR 619

SPENCER CASTLE

KING OF
THE HILL

That's how you'll feel living in these bright condominiums at Spencer Castle with floor plans of over 1500 sq. ft. inside. All are new with 2 bedrooms and 2-four pce. baths. Concrete and masonry const. Price includes use of swimming pool, sauna, etc. at Castle. We take trades.

2930 Cook Street
OPEN DAILY 11-5
Sat. and Sun. 1-5

All Star Realty Ltd.
JIM WEST
386-1255 or 595-4094 (Res.)

ROYAL WOODS
1009 McKENZIE AVE.
(a 5 acre wooded estate)
1 BEDROOM STE. — $32,500
1 BDRM WITH LOFT — $41,900
2 BDRM, 1½ BATHS — $44,500
GLASSED INDOOR POOL
Sauna, whirlpool and games room. G. E. Bus Ryan 384-8124 Anytime. (I'll call back within 20 mins).

IN-CITY CONDOS
1 BDRM HILLSIDE $22,950. Suite single buyer, 3rd floor south Olympic view. Price includes air cooler.

COOK FAIRFIELD $44,900. S.W. corner, bright dining room, huge 22' liv room with brick fireplace. Dream kitchen, dishwasher, serviced for W/D. Walk to town.
BOWDEN REALTY 386-7577

258 CONDOMINIUMS

LOW TAXES
EXCITINGLY
DIFFERENT

We are offering for sale a unique 1-bedroom condominium that can't be matched in style or location. It is a ground floor suite with sliding glass doors to a sun patio; a dining nook with a true antique brick feature wall; a galley kitchen fully equipped with 5 brand new fully warranted appliances; a master bedroom with vaulted ceiling and old world charm windows; a full 4-piece bath with ceramic tiled tub enclosure; plus a conveniently tucked away washer and dryer combination. This new suite is ideally located across the street from Beacon Hill Park and just 1½ blocks to Dallas Road waterfront. There is a bus stop at your front door. Taxes are delightfully low — only $1.00 if you qualify pensioner's homeowner grant. Full price only $49,500. If this suite interests you please phone Brian Lawless at 477-0448 (Res.) or Jim Webber at 658-5977 or 382-7276 (Office). Town & Country Realty.

INSIDE VICTORIA
CITY LIMITS
Waterfront Condos.

(At 630 Seaforth Ave.off Maitland off Esquimalt Rd.). Featuring 2 Bdrm STRATA UNITS - $70,500 to $85,000.
QUIET & SECLUDED-Luxury living with special emphasis on insulation. And for the ROMANTICS, there are distant mountain and ocean views, and close by, there are sunsets, and moonbeams on the water, and long walks, on the city waterfront promenade. 40' below your balcony - where you can enjoy your close neighbours, like, a swan or seals or assorted ducks. AND FOR AN INVESTOR there is 10% C.C.A. TAX SHELTER plus generous expense deductions as this property qualifies under Sect. 32 of the Income TAX ACT.
DICKIE AGENCIES LTD.
919 FORT ST.
382-4312 or 382-8239

A HOME
With Character

On Douglas, across from Park. Exciting sea view. Princess Marguerite, the Coho and all that. Brand new apartment in heritage brick building. Large living room with double-glazed sliding doors leading to balcony. The kitchen is larger than the all too familiar "galley" type — stove, fridge, dishwasher, garburator. Twin size bedroom. Separate utility room with washer dryer. (Caution: not suitable for person who is not reasonably agile; this building — only 8 units — has no elevator.) Of tremendous appeal to person with bent for the artistic and unconventional. Price $48,000. Don Bacon, Byron Price & Assoc. Ltd. 385-2458, Res. 595-6588.

Cedric Steele Realty Ltd.
388-6258

LAUREL POINT

2-bedroom suites of varying floor plans for the discerning buyer. Trades will be considered.

3 BD. — $27,000

Good financing available. It's cheaper than renting. Located at 477 Lampson. Call
GERRY FINNIGAN 388-6258

CEDRIC STEELE
REALTY LTD.
388-6258

VISTA CHATEAU IS
NOW OPEN

Vista Chateau is ideally located (2631 Prior St.) for those buyers desiring a home close to downtown Victoria and main shopping areas.
This beautiful building has only 4 suites per floor and they are all corner suites. There are skylights, wood burning fireplaces, ensuite bathrooms, brand name appliances, underground parking and many many other thoughtful extras. And ladies all of our spacious kitchens provide an eating area plus a kitchen window.
Buy direct from the builder and save, but hurry there are only 14 suites in this superb building and prices start at a low $36,900.
Open 7 days a week, 10-6 pm. Phone 386-3315.

KENSINGTON
TERRACE
2 BEDROOMS
$38,500

- Top Floor
- Corner Suite
- Panelled Living Room
- And Dining Room
- Balcony
- Bus at Door
- Sauna
- Swirlpool
- Billiards Room
- Workshop
- Covered Parking

Possession is flexible. Call Now.
Bill McCulloch
385-2481 479-4487
Swinerton's Realty World

RETIREMENT
SPECIAL
TOD HOUSE
2323 HAMIOTA ST.

1 bedroom, 1020 sq. ft. concrete and steel building. 1½ bathrooms, heatilator fireplace, washer and dryer, window in the fully-equipped kitchen, close to all facilities including one bus to town. All corner suites. Open Tues.-Sat. 1:30-4:00 or phone H. Blake 383-4372.
JACK MEARS
OAK BAY REALTY
LTD.
598-3321

5 TOWNHOUSES
FAIRFIELD
VILLAGES

Just a minutes walk from Fairfield Village and Beacon Hill Park, a five-unit, side-by-side complex, good return plus excellent potential. EXCLUSIVE. $179,000.
TED WALFORD
Residence (24 Hrs.)
Office Office
598-1420 477-1841
Block Bros. Realty Ltd.

REDUCED FROM
$41,000 to $37,800.

Vendor says sell — but price firm! Top floor suite in Gorge area, close to extended care hospital, golf course, parks and shopping, 2 bdr, spotless, tastefully decorated and 36½ ft. of balcony. Price includes stove, fridge and dishwasher. Vendor moving to Interior. Sacrifice! LOU VILLENEUVE 386-6331 or 384-8563. A.E. LEPAGE WESTERN LTD.

OAK BAY
THE ANCHORAGE

Lovely one-bedroom main floor condominium with patio sea views. Superb location — Must be sold — make your offer on $59,900. This could be the best buy of the month.
GAIL WEINBERG
595-1535 477-4467
J. PETER DUECK
386-7521 479-9909
Boorman Investment Co. Ltd.
2045 Cadboro Bay Rd.

ESTATE SALE
CHARACTER 'CONDO'

Large 1-bdrm with bay window, liv. rm with Franklin FP, Bay window, Din. rm, kitchen with 3 appliances, situated on a quiet treed lane. This Mid-Victorian Mansion has 6 suites only. Appraised at $44,500. BRING YOUR OFFER.
MARGARET PRICE
386-3231 477-1941
Block Bros. Realty Ltd.

FAIRFIELD
½-block to Dallas Rd. Luxurious ground level suite with 2-bedrooms, 1½ baths, 5-appliances, W/W, and drapes. $49,500. Phone owner: 385-2093.

258 CONDOMINIUMS

$39,900
625 ADMIRALS ROAD

Top floor, 2 bdrm. corner suite with exceptional views. Ensuite bath off master bdrm. OPEN TO VIEW 1:30-3:30 weekdays or phone CLARE BROCK 598-3321 or 592-2173. MLS 38451.
JACK MEARS OAK BAY
REALTY LTD.

BEACH DRIVE

Two large bedrooms in a clean and quiet Co-op of only 15 units. Spacious living and dining, over 1100 sq. ft. Hot water heating and hot water included in assessment. Top value at only $45,000.
I. G. LIDSTONE
388-4434 477-0982
WESTMONT REALTY (1977)
LTD.

$34,500
THREE BEDROOMS

Check this one! three bedrooms, 1½ baths, your own laundry room, and all appliances included. Located in a well-managed complex, the financing is flexible and possession can be quick. Call now to view. NEIL R. MACDONALD 386-3494 (24 hrs.)

$450 DOWN

with B.C. Grant
$206 (Principal, Interest and Taxes. Full price $28,900. Includes frost free fridge, self-cleaning range. Call 385-2458 for viewing. Byron Price & Assoc. Ltd.

SEA VIEW

Lovely one bedroom L.R., D.R., carpeting. Col. appliances. Balcony. Sauna, elevator. Top floor roof promenade, Beacon Hill. MLS.
386-2111 ART PEAKER 477-3957
MONTREAL TRUST

"QUALITY — LOCATION
1-bedrm. suite with VIEW and sundeck. Beautiful location across from Beacon Hill Park. Price reduced, only $28,500. Call-GEORGE GREEN 477-4651 or 381-5613 RATHER REALTY.

CONDO
$72,900. 2 BR., 2 BATH, 1300 sq. ft. Balcony, sauna, swirl, ensuite laundry.
RALPH KELLER 598-5144
T.L. Mann & Associates Ltd.

REDUCED $2000
By owner, 1 bedroom and den condo in great condition and location, pool, tennis, sauna, now asking $36,500. See for yourself. Call 479-7953 between 5 and 8.

BY OWNER-MUST SELL
1-bdrm in Gordon Head. $29,000. Bus stop by door. Close to UVic. All appliances plus dishwasher. Facilities include: Sauna, swirlpool and exercise room. To view: 477-7408, after 6.

CONVENIENT GROUND floor suite with pleasant garden outlook. Two good sized bedrooms. Spacious entrance. Clean and bright. McClure St. $41,500. 595-0405.

259 TOWNHOUSES

TURGOOSE POINT
ESTATES
SEAFRONT
TOWNHOUSES
21 Prestigeous
Homes On
Saanichton Bay
Open To View
Sat. and Sun 1-5
Daily 6-8:30

2654 LANCELOT PL.
(off James Island Rd.)
North on Pat Bay turn right on Mt. Newton X Rd. and Follow the signs.

$92,000 - $118,000

Your choice of FIVE DIFFERENT MODELS. Without a doubt TURGOOSE POINT ESTATE TOWNHOUSES rank with the finest and most prestigeous waterfront developments in the GREATER VICTORIA AREA.
Victoria Realty Ltd.
386-3585

A BARGAIN
IS...

a low price, high quality, low downpayment, advantageous terms and EXTRAS. That's what a bargain is! This 3 year old 3 bedroom unit is WELL LOCATED on McKenzie near University and the EXTRAS include 4th bedroom roughed in PLUS a finished den AND a large storage room PLUS and in-suite laundry room AND a covered balcony. MORE EXTRAS in the financing — owner will carry $5,000 second mortgage at NO interest for one full year. We took this beautiful unit in trade and now require to liquidate our investment. SO ... we'll consider a trade (up or down) AND we've reduced the price to $56,900! If you think we are serious about selling, you're right! Call GEORGE BLACKBURN now at 598-3321. We'll also consider reasonable offers.
JACK MEARS
OAK BAY REALTY LTD.

ON THE PARK
BY THE SEA
ONLY 4 UNITS

FOR THE BUYER THAT WANTS THE BEST. LARGE UNITS — NEW AND DIFFERENT. TRADES — TERMS — OFFERS AND OPTIONS CONSIDERED.

OPEN DAILY
2-5
730 SEA TERRACE
(off Dunsmuir)
Victoria Realty Ltd. 386-3585

PARLIAMENT
BUILDINGS
INNER HARBOUR
EMPRESS HOTEL
BEACON HILL
PARK

All these are only a few minutes walk from this well built and attractive Townhouse. Qualifies for 10% CCA.
PRICE $56,900
Features full high basement, 2 bedrooms, 1½ baths, wall/wall carpet throughout. This is a small 7 unit development each with its own private yard. If you are interested in living close to town — walk to work — save gas — you should view this home now. To view call B. Lawless, 477-0448 or J. Webber, 658-5977. Town & Country Realty Ltd., 382-7276.

ROOMY, PRIVATE
Within 2 mile circle, yet secluded and private. 3 bdrms, 3 baths, townhouse with F.P. fenced yard and many nice features. Only 4 units in complex and offered at $56,900.
ROB ANGUS 652-2576
National Trust 595-2121

259 TOWNHOUSES

ONLY TWO LEFT
THE
SEAVHAVEN
897 Admirals Rd.
Excellent Opportunity

WE BELIEVE WE HAVE THE BEST VALUE IN TOWNHOUSE ACCOMMODATION IN VICTORIA. NOW IS THE TIME TO BUY A TWO BEDROOM TOWNHOUSE AT $57,900 SITUATED ON A PARK LIKE SETTING FOR CAREFREE LIVING. ALL HOMES HAVE HEATILATOR FIREPLACES IN THE SPACIOUS LIVING ROOMS, SMARTLY DESIGNED KITCHENS WITH FULL APPLIANCES AND MOST HOMES HAVE DOUBLE CARPORTS AND FULL BASEMENTS.
OPEN DAILY 1-5 p.m.
Or contact for personal viewing.
WESTMONT REALTY —
388-4434

P.R. B
P. R. BROWN
AND SONS LTD.

PASSMORE PLACE

Two storey townhouse with basement. Cedar siding exterior. 3 bedrooms, kitchen with breakfast area includes electric range and frost free fridge. Spacious living room and dining roomwith full carpeting and includes drapes and curtains throughout, garden patio and balcony. Recreation facilities available. Offeredat $53,950.
385-3435 JOHN EVANS 477-4452
P. R. BROWN & SONS

MARIGOLD
CO—OP

has openings from time to time, of affordable housing units, in a park like setting, at Interurban Rd and Columbine Way.
Monthly payments range from $227-$440 per month according to your income. For more information call 479-4726

HERE IT IS
$55,000

Situated on easy-care lot this Strata duplex has 4 bedrooms, 2 full baths, bright living room and spacious kitchen with sliding door leading to covered sundeck. A MUST TO SEE INSIDE!! To view please call:
GRETA 383-4755
Seaspray Properties Ltd.
386-3124

TWO REAL BARGAINS
STRATA DUPLEX $32,950. 3 bdrm unit on 2/3rds acre near Sooke waterfront in area of good homes. Low down pymt with B.C. Grants or mortgage.

TOWNHOUSE $39,850. Lakehill/Reynolds 2 bdrm unit on spacious grounds. Price includes 4 appliances. Starters on terms or retireds for cash.
BOWDEN REALTY 386-7577

PIONEER
CO-OP TOWNHOUSES
Offer Special Advantages:
1. Refundable Share Purchase
2. Cost of Living Bonus
3. Rents Based on Income
—938 McCaskill — 3 BR
Available August 1st
Mrs. Urlacher at 383-2553
Creighton Property Mgmt. Ltd.
388-4422

$3,000 DOWN, DELUXE TOWNhouse. 1300 sq ft in James Bay. Take over mortgage. Quality throughout, $46,000. Phone 383-5726 or 388-4562.

263 GARAGES FOR SALE, RENT OR WANTED

GARAGE WITH LOFT, 220 WIRing, insulated, excellent for workshop, Quadra-Finlayson, $150 per month. Available July 1. 642-4463.

WANTED TO RENT: WORKshop, garage or shed and adjacent work area, 50'x12' McKenzie-Douglas-Interurban area. 9 months, 479-9541.

LARGE WORKSHOP, TILLIcum area. Ideal for woodworking, silk screening, auto restoration, etc. Phone Karl, 383-3739.

WANTED CARPORT OR GArage to park van. No mechanical work to be done. In or near area of Gordon Head townhouses. Call: 477-4566.

WANTED TO RENT GARAGE, preferably in Cedar Hill Rd area. 595-6153.

GARAGE $20 FOR STORAGE, Esquimalt Plaza, no power, 382-5612.

RV AND CAR STORAGE AVAILable. 388-7632.

265 HOUSES WANTED TO BUY

UPLANDS
$150,000

Cash client for 3 bedroom home. Occupancy negotiable, but would prefer October 1979. Replies in strict confidence.
TED WALFORD
Residence (24 Hrs.)
Office Office
598-1420 477-1841
Block Bros. Realty Ltd.

—URGENT—
Require 3 or 4 bedrm; full basement home of 1200 sq. ft. or more with double carport or separate garage. Up to 10 yrs. old and located in Saanich. Purchaser arriving July 1, willing to pay in the high 60's. If you have such a home call.
479-1667 DOUG RELF 479-5761
J. H. Whittome & Co. Ltd.

UPLANDS
CADBORO BAY

For sincere cash purchaser, a newer 3 B.R. plus den quality home, possibly with a view. $175-$200,000. Possession within one year. Please call:
386-7521 TOVE BARLOW 477-9859
BOORMAN INVESTMENT CO. LTD. 612 FORT ST. V8W 1G5

LOCAL
TRADESMAN

With wife and new baby require a two bedroom home with or without a basement up to $55,000 cash. Call CHRIS GREIG 386-6164 Castle Properties Ltd. or 386-1296 Res.

MINI FARM
WANTED

or House with one acre or better. Up to Central Saanich, around $70,000. Condition or size of house not important. FREDDY STARKE 386-6164 or 595-1175 Castle Properties Ltd.

GENUINE PURCHASER wants 2-Bedroom, No Basement, No Step Home in any good area up to $70,000. If you have a home on an easy care lot phone Richard McKenzie, 388-7868 or 479-5047 anytime.

DUNSMUIR
PROPERTIES LTD.

UPLANDS
By Former Victorians
3 bedroom, 2 bath
Prefer East facing
Older Home OK
Basement preferred
Principles Only
592-9837.

HOUSES WANTED
Have out of town purchasers for 2 and 3-bedroom homes in Victoria city. If you consider to sell, please call:
GRETA HOFMEISTER 383-4755
Seaspray Properties Ltd.
386-3124

265 HOUSES WANTED TO BUY

WANTED INEXPENSIVE ACcommodation and property where mechanic can work on old cars without upsetting neighbours. Price range $35,000-$45,000. Ph. J. Webber or B. Lawless 382-7276 (9-5 Weekdays only). Town & Country Realty Ltd.

MANITOBA COUPLE
Urgently require 2 or 3-bedroom nice retirement home up to $55,000. All cash.
388-7557 Ben Greig 598-3105
Capital City Realty Ltd.

CASH PAID
If your house is suitable for rental purposes call my Agents Lee Wrobel and Randy Small. 385-1431.
British American Realty Ltd.

WANTED TO BUY: HOUSE IN View Royal or Esquimalt on deep water, or will trade house on Portage Inlet. No Agents please. 385-7634.

PRIVATE
Want older home. I will purchase for cash. 479-2209.

WANTED: 3 BEDROOM house, Willows or North Oak Bay. 383-1907.

268 LISTINGS WANTED

CONDOMINIUMS WANTED
LYNN HOLMES—386-6762
LANDMARK PROPERTIES

270 EXCHANGE REAL ESTATE

W
WESTMONT
REALTY LTD 388-4434

Client has well maintained apartment with $65,000 to $185,000 Equity. May trade into clear title. Development Property.
Call
JOHN ADDICOTT
388-4434

FOR SALE OR
EXCHANGE
A number of properties to trade What have you got.
LET'S MAKE A DEAL
Call Confidentially.
Bing Richards,
388-7868 or
388-5464 Pgr. 732.
DUNSMUIR
PROPERTIES LTD.

TRADE $6000 EQUITY IN condo with 10% CCA as downpayment on house in Central, North Saanich or Metchosin. Will assume mortgage up to $60,000. 383-0572.

TWO BEDROOM CLOSE IN VICtoria home for similar, anywhere on South Vancouver Island. Value $55,000. Prefer semi seclusion. 383-6627.

271 LOTS FOR SALE

Park Pacific
Proudly Presents

DEAN
PARK
ESTATES

NEW STREET JUST OPENED
15 new lots on a quiet wooded cul-de-sac are now for sale. Also still available a good selection of ocean view lots.
Located in North Saanich on the slopes of Mount Newton adjoining John Dean Provincial Park. All lots are more than ⅓ of an acre with wide street frontage to give you plenty of room to build and for privacy.
Fully serviced with underground hydro and telephone, separate underground sanitary and storm sewerage systems, complete underground domestic water system with fire hydrents, fully paved and curbed streets with attractive street lighting.
Entrance close to Panoramic Recreation Centre on East Saanich Road. From Pat Bay Highway turn off at McTavish.

SALES OFFICE
656-7041
10:30-4:30
OR
Mike Ruddy
656-4089
or
388-6275
Pager 792
383-4124 anytime
Park Pacific Investment Ltd.

TREAT YOURSELF
Live in the country on these lovely treed 2 acres, $25,500 Metchosin
Fabulous level, seaview lot Sooke, $34,000.
388-4271 Ruth Lukaitis 477-5306
J. H. Whittome & Co. Ltd.

CENTRAL SAANICH
Large lots (10,000 sq. ft. plus) foundation and plans included. Fully serviced and close to the sea. 8 lots and 7 different plans to choose from. Priced from $26,000. Call Engineered Homes, 385-6211. Eves. Harry Atkey, 598-1737.

WATERFRONT
14,000 sq. ft. over 120 ft. of frontage, $71,900.
Or
View lot 10,000 sq. ft. $38,000.
To view subdivision plans and lots phone 384-4549.

LOTS — VARIOUS LOCATIONS
Royal Oak Ave., Quadra-McKenzie Area and Gordon Head by UVIC in which we can build your New House. For information call Mrs. Pat Saulnier, Kasapi Const. Co. Ltd. 538 Dupplin Rd. at 386-6191 or res. 384-2197.

LOTS FOR SALE
Large lots. Underground services Curbs, paving & street lighting. Area of fine homes. From $28,500. Terms. Submit offer.
MARCONI REALTY 386-3941

DEAN PARK ESTATES
Beautiful ocean view lot, located on Moresby Park Terr. 123' frontage, fully serviced, $45,000. For sale by owner, Ladysmith 112-245-7951.

FULLY SERVICED LOTS
PRICED FROM $27,250
ON NELTHORPE ST
BY SWAN LAKE
Phone Roy at 383-1141 or 383-4497 or Dianne at 383-1141 or 479-7030
Associated Building Credits.

DEEP COVE. 1.01 ACRES. Lovely high cleared fenced lot, room for horses. Few shade cedars. Municipal water available. By owner. 656-6559. Asking $38,500.

ONE ACRE WATERVIEW LOT overlooking Coles Bay in North Saanich. Beautifully treed. Well-drilled and proven. Asking $46,500. Phone 652-4454 or 652-3838.

WIFFEN SPIT LOT; SOOKE
Largely cleared and level 100'X230 lot; 500 yards to Wiffen Spit Beach access; fine roads; hydro; phone; GVWD. 383-4504

LARGE WOODED LOTS. SERVICED, 3 M CIRCLE ON MINA AVE. FROM $28,500. CALL VIDCO 388-4232.

SOOKE. SUPERIOR WOODED lots on excellent road. 2 to 3 acres from $22,000. Mountain views. 642-5508.

271 LOTS FOR SALE

At
BROADMEAD

WE HAVE IT ALL

Sunny seaviews, meadows, private lanes, rocky outcrops, treed seclusion, quail, pheasant and more. If you've been looking for that special spot for your new custom residence, visit us at Broadmead, a community of quality homes, created with care to preserve and compliment its unique natural beauty.

. . . 100-ft. wide lots are not the exception in Broadmead . . . that's our average lot size . . .

. . . space to live, to grow, to enjoy casual country living . . . yet just 10 minutes from city centre

. . . We have an excellent selection of 1/3 to 1/2-acre home sites available for viewing, priced from $31,500 to $44,500.

TAKE THE FIRST STEP TO BETTER LIVING!

Visit us at our office-display home, 950 Royal Oak Drive
8:30 A.M.-5:00 P.M. 658-5291
or call
Jeannie Dewhurst
Royal Trust Corp.
384-8001 or 658-8980

$3,000 DISCOUNT
on First 3 Sales
Beautifully treed one acre lots at Landsend Road. Each lot has water, paved roads and shared, private use of 60 acres.
$36,500 lots are $33,500
$34,500 lots are $31,500
$32,500 lots are $29,500
Terms negotiable.
Nine lots to choose from.
For your appointment to view please call Rick Hawkes at
Douglas Hawkes Ltd.
384-7128 598-1937

DEAN PARK ESTATES (SIDNEY)
Exceptional 1/3 acre view lot in prestigious area — the spectacular views of Sidney, Mt. Baker, the Gulf Islands, friendly neighbors, swimming, golf, tennis, curling, boating close by are only a few reasons why you should call me now for more details. Priced at only $39,500.
LARRY PRUDEN
656-3924 477-7497
MONTREAL TRUST

APARTMENT ZONED LAND SIDNEY
Approximately 20,700 sq. ft. level land, zoned B3, 300 yards to the beach. Quiet, pleasant area with all services available. Suitable for about 12 one-to-three-bedroom apartments. Two-bedroom home on property. Asking $123,000. MLS. For details call:
656-3924 MAJOR LACE 656-2438
MONTREAL TRUST

DUNSMUIR 388-7868

1 FULL ACRE
This Beautiful ARDMORE Acre 150'x300', perked, is yours for only $32,500. ACT NOW.
ALLAN KLENMAN
656-4242

COURT SALE
Only 1 left. Royal Oak. 65x110. Fully serviced. $24,000.
GLENN NICHOLLS
598-5144 598-7689
T. L. Mann & Associates Ltd.

VENDOR ANXIOUS
5 Left Only. Quiet cul-de-sac in Royal Oak. Price slashed to $28,500.
GLENN NICHOLLS
598-5144 598-7689
T. L. Mann & Associates Ltd.

SOUTH OAK BAY OAK TREES AND LAWNS
2 QUARTER ACRE LOTS
FULL DETAILS:
TED WALFORD
Residence (24 Hrs.)
Office Office
598-1420 477-1841
Block Bros. Realty Ltd.

BUILDING LOT
Lot 7, Deerlepe Road, Sooke
Off Whiffin Spit Road
38,380 sq. ft.
Completely serviced lot in area of new homes. One block to Sooke Harbour waterfront. Gross taxes $212.00.
Make an offer on the asking price of $20,000. Vendor anxious for sale.
Call Lorraine Strandlund at SAEC 382-9255 (24 Hrs.) or 478-4671.

GULF ISLAND VIEW
.35 ac Pender Pk. Dr. in Dean Park Est. One of the best view lots available. Fully serviced. Area of fine homes.
Call TED DALE at 382-8101 anytime
NATIONAL TRUST CO. LTD.

DUPLEX ZONED LOT
$27,000. Drive by 871 Dunsmuir to view this nicely treed lot. Double garage stays, tool shed does not. Call and make an offer anytime.
JUDITH CAMERON
477-0141 388-7088
THE PERMANENT

10 LOT SUBDIVISION IN NANAIMO
10 large lots (7500 sq. ft. plus) that form their own cul-de-sac, fully serviced with sewer, water, paved street and curbs. Full price $109,000 with good terms to responsible purchaser. Call Engineered Homes, 385-6211. Eves. Harry Atkey 598-1737.

WATER VIEW ALMOST WATERFRONT
Wilderness type lot. About 3/4 of an acre. 16 miles to town. Treed. Willis Point. MLS. $23,900. Call: JOHN HOLMS at 386-7521.
BOORMAN INVESTMENT CO. LTD.

Two side by side city lots, older house on one lot. For more information please call
GLEN ROBERTSON
382-8101 592-9776
National Trust Co.

OFFERS ON NICE TREED LOT, 2324 Sooke Rd, Colwood. 478-3229.

SHAWNIGAN LAKE, RECREATION lot and 22' Scamper trailer, $13,000. 383-3666.

3/4 ACRE SEAVIEW LOT, CORDOVA Bay ridge. 477-1520

271 LOTS FOR SALE

WILL THE PERSON WHO WANTED TO BUY ONE AND TWO-THIRD ACRE LOT ON SEAGIRT RD., EAST SOOKE — THE ONE WITH PIPED WATER AND SEA VIEW PLEASE CALL AGAIN. OWNER HAS NOW DECIDED TO SELL. DON BACON, BYRON PRICE & ASSOC. LTD. 385-2458, RES. 595-6588.

SIDNEY
Fully serviced lot close to town centre, 55x101, $23,900. 477-0616 evenings.

BEAUTIFUL ROCKLAND LOT, $53,500. Byron Price & Associates Ltd., 385-2458.

73X115' BUILDING LOT
1086 Lodge Ave off Quadra
$26,500 382-8937

TREED LOT IN NEW SUBDIVISION in Glanford-Judah area. $28,500. 658-8556.

273 PROPERTY FOR SALE

2 ACRES IN COBBLE HILL, $20,000. 483-4758 Powell River

274 PROPERTY WANTED

PROPERTY WANTED!
Have bonafide buyer who wishes 1/2 to 2-acre parcel of land in either Saanich Peninsula or Metchosin-Sooke area. Up to $35,000. Prefer gentle slope facing south, some privacy. Please call:
DAVID SOUTHALL
477-7291 (Bus.) 652-1201 (Res.)
D. F. H. REAL ESTATE LTD.

LAND REQUIRED
Developer interested in purchasing land suitable for subdivision. All inquiries handled discretely. Phone anytime Paconia Investments Ltd. 388-9644

CASH FOR
Land for development for subdivision, lots in the Victoria area. Kasapi Construction, 386-6191.

280 ACREAGE FOR SALE AND WANTED

115 ACRES
45 acres of this land is now under serious consideration for down zoning to 5 acres — 2 acre minimum. Views on much of the property overlook Juan de Fuca and Haro Straits. 4 miles to the new Hospital by paved road and in the 7 mile circle to City Hall. Excellent future potential can be verified. Please ask for our portfolio. It looks very interesting. $350,000.
385-7721 BILL WEISS 598-8443
REID TOPP
385-7721 388-6275 PGR 619
GARDNER REALTY LTD.

DUNSMUIR 388-7868
LOOKING FOR LARGE ACREAGE? I HAVE ACCESS TO SOME. CALL: BING RICHARDS. 388-7868 or 388-5464, Pager #732.

3.05 ACRES (Light Industrial)
Prime level cleared land suited to many uses — located close to Victoria airport, easy access and well priced. Call me for further details.
LARRY PRUDEN
656-3924 477-7497
MONTREAL TRUST

WOODED PROPERTY
2.6 acres of trees, rock, stream on a quiet road in Metchosin area. $25,900.
SIMON FLETT 592-7451
JACK GRANT 477-8172
THE PERMANENT 382-9191

OPEN SUNDAY 2-5
Choice building site. Creek. 10 acres. Timber. First left (Connie Rd.). after 5169 Sooke Rd. Try your offer on $49,900. Preview alone or call David Scott.
385-3435 P.R. BROWN & SONS

2 AC. TREED LOT, MILL BAY. PIPED WATER, PAVED ROADS, APPROVED SEPTIC SITES, $28,500.
Rick Hawkes
Douglas Hawkes Ltd.
384-7128 Collect 598-1937

METCHOSIN
9 acres with several good building sites, partly treed.
BOB PAUL
478-5561 (bus) 478-2477 (res)

EDMONTON
16 1/2 acres, 1/2 hour to city, on blacktop, gas, power and phone, well treed, possible subdivision, near good lake, take trades, $36,500. 656-1635.

10 ACRE TREED LOT ON south face of Mount Newton, $75,000. 652-1554.

$800.00 DOWN, 10 ACRES. Trees, river. Price $39,800.00 Cobble Hill, for brochure 388-6876.

285 UP ISLAND PROPERTIES

SEA VIEW
Cherry Pt. area custom built 4 BR, family room with wet bar, heatilator fp, spacious dining, custom kitchen with appliances. Master Br, ensuite with powder room. Double garage. Lovely sea views. $87,500.

COWICHAN BAY SEA VIEW
Near new, and fully service landscaped property with a completely developed basement, double carport and a spacious covered sundeck for outdoor enjoyment. Excellent value at $63,900.

COWICHAN VALLEY FARMS
HOME & 60 ACRES
60 acres, flat, creek and only minutes from Duncan. 3 Br, basement home, 1 1/2 years old, peaceful setting, $160,000.

20 ACRE FARM
The best 20 acres in the valley. Lovely 4 Br, basement home, good out buildings, sheep proof perimeter fencing. South of Duncan. Asking $154,800.

17.45 ACRE FARM
Colonial home, 4 bedrooms, all thermo windows. Good out buildings, fenced and cross fenced, good value at $128,000.

On above please call: ARLENE ROBINSON at 746-6135 or (604) 748-8333 evenings or GEORGE NAYLOR at (604) 746-6135 or 746-5210 (evenings). G. K. Schmidt Realty Ltd., Duncan, BC Realty World Member Broker.

COWICHAN BAY
Sacrifice by owner, immediate possession, reduced to $54,500. 5 bedroom, 3 year old home on fully serviced lot. Two 4 piece bathrooms, full basement, kitchen with eating area. Seperate dining room, access from kitchen and dining room to sundeck. Fireplace in living room, wall to wall throughout, fenced lot. 45 minutes to Victoria. Walking distance to the Bay. Excellent for boat owner. 112-746-4577, 642-4830

PARKSVILLE SPECIAL
Don't miss this once-in-a-lifetime purchase. 2-bdrm. townhouse with private patio in adult-oriented complex close to all amenities, $28,900 or best offer. For information phone 112-530-3295 eves. collect.

SHAWNIGAN AREA, 2.46 acres, frontage on two roads, $21,900. $3,000 down or trade for ? Leo Van Dyk, 479-6264 or 386-3585. Victoria Realty Ltd.

285 UP ISLAND PROPERTIES

EXCITING!!! RIVER FRONTAGE TWO HOMES 5.72 ACRES
This beautiful estate-like property is boardering the Village of Cowichan Lake. The main residence offers over 1600 sq. ft. of living area, all on one floor. Spacious living room with rock F.P., bright, modern kitchen with dining area, 4 bedrooms, 2 full bathrooms, panelled family room. Carpeting thruout. Plenty of storage. Large sundeck and patio overlooking Stoney Creek. The guest cottage is like new, self-contained with 2 bedrooms, thermo windows and 2 patios. Generous paved driveway, 400 sq. ft. workshop. Park-like grounds lead to the river for swimming, boating and fishing. Well treed to supply wood and logs, also development potential. This unique property is offered at $197,500 (MLS), trades considered. Please call us for more details, Leo Van Dyk, 479-6264. Don Munro, 477-1705, Victoria Realty Ltd 386-3585.

VANCOUVER ISLAND PROPERTY — COURTENAY MOVE WEST
WATERFRONT RESORT — Campbell River area, 7 units, walk-on sandy beach, nice residence. $175,000. try 20% D.P.
GROCERY STORES — One corner store in historical Cumberland. Land, building, all fixtures plus $15,000 worth stock. All for $65,000. Also one rural grocery store. Two gas pumps, 4-bdrm. residence. All for $97,500.
MOBILE HOME PARK — 14.5 AC. with 5 AC. zoned for mobile homes. 10 pads in with potential. Included, one double-wide. Excellent soil. $135,000.
SAWMILL — Rural location. Excellent return. 7 ACS. All equipment. $85,000.
AND MORE! For further information contact ROD MALTBY 338-5029, BLOCK BROS. REALTY LTD., 449 - 5th St., Courtenay, B.C., 334-3111.

PROTECTION ISLAND
Lot on Pirates Lane backing onto Hidden Treasure Park. Delightful retreat off Nanaimo. $6,000
WILFRED DAVIS
479-1667 658-8884
J.H. Whittome & Co. Ltd.

2 ACRE LOTS, MILL BAY. FEATURING VIEWS ACROSS PAT BAY TO THE AIRPORT, THE SAN JUANS AND BEYOND. PIPED WATER, PAVED ROADS, APPROVED SEPTIC SITES, $26,500.
Rick Hawkes
Douglas Hawkes Ltd.
384-7128 Collect 598-1937

MAPLE BAY WATERFRONT
Magnificent natural acreage. Privacy. Spacious single level house facing southeast. 3 1/2 bedrooms, 2 1/2 bathrooms, double carport, sundeck, patios, unfinished dock. $165,000. Principals only. By appointment only, 112-748-8210.

KOKSILAH RIVER
38 BEAUTIFUL PARKLIKE ACRES, 5 miles from Duncan. Truly a rare par cel. Priced at $89,000, excellent terms, please call Colin Munro, Victoria Realty Ltd. 386-3585, res. 652-3383.

5 ACRES PARTLY CLEARED with 3 bedroom trailer. Good water supply, good location for commercial or sports fishermen. $45,000. 112-728-3216 or write P.O. Box 109, Bamfield, B.C. V0R 1B0

BY OWNER, 3 BEDROOM Shawnigan home on treed 1/4 acre. 1325 ft. 2 1/2 years old. View. Fireplace. Extras. $46,900. (Below cost). 743-4246.

57 ACRES OF RIVERFRONT property. Phone 754-1429 or write to Box 3093, Courtenay, B.C.

SPELL
IT
OUT

When you have something to sell, the easiest way to find a buyer is to spell it out in print! You do that by placing a low-cost Classified Ad in the newspaper, telling our readers what you have to sell. We'll help you. Give us a call today at 386-2121.

293 GULF ISLAND PROPERTIES

GABRIOLA ISLAND
$26,900 FULL PRICE
2 bedroom home with carport, Central location, treed 1/2 acre lot.
CLOSE TO BEACH
5 acre view lots with wells, close to Whalebone Beach from $29,900.
GEODESIC DOME
Unusual design home on 1 acre, close to ferry. Fireplace, thermowindows, coloured plumbing, $38,900.
CHALET STYLE
2 bedroom home, beautiful wood interior. Close to beach. $41,500.
2 1/2 ACRE HIDE—AWAY
Well treed property, large garden area. 2 bedroom home with wood beamed interior, $52,000.
CLOSE TO BEACH
$19,900. Cottage with well, furnished with propane stove, fridge, etc.
NEIL WARK
Eves, 247-8852
GABRIOLA REALTY LTD
247-9622

NORTH PENDER ISLAND
2 Good Buys—Retirement Opportunity.
ON THE LAKE—Almost finished 2 bed. Sunny location. Reduced to $49,900.
FORECLOSURE—2 bed home — 900 sq. ft. Below replacement and market value—choice location $49,900.
For these and other Property—Homes—Lots—Waterfront view. Call me Ted Dever at 112-629-3434 then come and live in The Bahamas of Canada.
MaCAULAY NICHOLS MAITLAND CO. LTD.

GULF ISLANDS
90 acres of high view, partially timbered property on beautiful Saltspring Island. Southern exposure overlooking the Gulf Islands. 1/2-hour ferry trip from Victoria, this property is subdividable into 4 lots — preliminary approval granted. Asking price $125,000. Call
388-4434 RICK KINNIS 388-4434
WESTMONT REALTY (1977) LTD.

NORTH PENDER, OVER 6 acres, spectacular view of Gulf Island, southern exposure, near ferries. 478-0231, 477-8341 early am. or late evening.

ARCHITECTURALLY DESIGNED waterfront cabin, Wise Island, $42,500. 112-921-9391.

Deaths and funerals

305 DEATHS and FUNERALS

BOMPAS — On June 27, 1979, in hospital in Victoria, Rev. John G. G. Bompas, in his 95th year; of 1888 Taylor St., a resident here for 24 years, formerly of Salt Spring and Alberni. He leaves his loving wife, Gladys; 2 daughters, Mrs. C. A. (Gladys) Bury of Surrey, B.C. and Mrs. H. G. (Janet) Harper R.N. of Victoria; five grandchildren; one sister, Mrs. Janet Palmer of Sidney; numerous nieces and nephews. He was well known as a United Church clergyman for 50 years.

Funeral service will be held on Friday, June 29 at 2:00 p.m. in the First United Church, Quadra at Balmoral Sts., with Mr. Lawrence Moon and Very Rev. Dr. Hugh McLeod officiating followed by interment at Shady Creek Cemetery. McCall Bros. in charge of arrangements. (Auspices of Victoria Presbytery.)

EVANS — At the Priory Hospital, Langford, B.C., on June 26, 1979, Miss Alice Dorothy Evans, aged 87 years. Born in West Bromwich, England, late residence, 567 Goldstream Avenue. She leaves her sister, Mrs. A. Ford, Bowden, Alta.; brother, Mr. Ivor Evand, England; nephews, Mr. Walter Ford, Vancouver, B.C.; nieces, Mrs. Sharon McLaren, Nanaimo, B.C., Mrs. Cunningham, Edmonton, Alta.

Service in St. John The Baptist Anglican Church, Glencairn Place, Colwood, B.C., on Friday, June 29, 1979, at 11:00 a.m. Rev. Henry Silvester officiating. Interment at Colwood Burial Park. Arrangements by the Sands Funeral Chapel of Heather, 317 Goldstream Avenue, Colwood, B.C.
SANDS — COLWOOD

LAPPER — On June 27, 1979, Mr. Robert Claude (Witt) Lapper, aged 67 years, born in Minnedosa, Manitoba, late residence, 2084 Vallis Place, Sidney, B.C., formerly of Banff, Alta. He leaves his loving wife, Kathleen and son, Robert Witt, at home; daughter, Rowena, Edmonton, Alta.; sister Ronah Cantwell, Brandon, Manitoba; two nieces. Mr. Lapper served overseas with the 3rd Anti Tank Regiment, during the Second World War with the rank of Major and participated in "D" Day at Normandy. He was a member of the Royal Canadian Legion, Sidney, B.C., and Tweed Lodge, Brandon, Manitoba.

Service in St. Andrew's Anglican Church, 9696 Third St., Sidney, B.C., on Friday, June 29, 1979, at 3:00 p.m. Rev. Robert Sansom officiating. Interment at Royal Oak Burial Park, Saanich, B.C. Flowers gratefully declined. Those so desiring may contribute to Vancouver Island Kidney Patients Association, P.O. Box 5145, Postal Station B., Victoria, B.C. V8R 6N4. Arrangements by Sands Chapel of Roses, Sidney, B.C.
SANDS — SIDNEY

McDOUGALL — At the residence, 1320 Vimy Place, on June 26, 1979, Alexander (Sandy) McDougall, born July 27, 1894, at Redwood Falls, Minnesota and lived at Red Deer, Alberta, for 33 years, then moved to Victoria in 1946. He leaves to mourn his passing, his loving wife, Emma; two sons, Lester, and his wife, Vivian, of Sudbury, Ontario; Melvin and his wife, Marjorie, of Victoria; four grandchildren, and eight great grandchildren; one brother, Archie McDougall of Burlington, Washington and one sister, Hazel Carter of Cedro Woolley, Washington.

Funeral service will be held on Friday, June 29, at 3:00 p.m. in the Main Chapel of McCall Bros., with the Ven. Archdeacon Hywel J. Jones officiating, followed by interment at Royal Oak Burial Park. Flowers gratefully declined, donations may be made to the Cancer Fund, 857 Caledonia Avenue, Victoria.

MUSGRAVE — On June 26, 1979, in Victoria, B.C., Thomas George Musgrave, aged 91. Formerly of 847 Dunsmuir Road; born in Gainsborough, Lincolnshire, England. He is survived by one daughter and son-in-law, Constance and Thomas McConnell of Victoria; two sons and daughters-in-law, Ernest and Eva of Moose Jaw, Edward and Cathy of Vancouver; eight grandchildren and 10 great-grandchildren; two sisters, Mrs. Laura Palmer and Mrs. Elsie Kirk, both of England; sister-in-law, Mrs. Mabel Musgrave, also of England. He is also survived by two step-children, Mr. Reg Barnes, of Calgary, and Mrs. Grace Watkins of Calgary; four step-grandchildren and three step-great-grandchildren. He was a member of the Masonic Lodge.

Accompanied to Moose Jaw, Saskatchewan, for funeral service. Interment at Rosedale Cemetery, Moose Jaw. Flowers gratefully declined. (Friends so desiring may contribute to the charity of their choice.) McCall Bros. in charge of arrangements.

NAUNTON — In Glengarry Hospital on June 25, 1979, Harold Ward Naunton, in his 99th year. Predeceased by his wife, Mary Ann in 1972 and son, Terrence in 1944. He is survived by his daughter, Mrs. William (Alice) Gaskell of Calgary; two sons, George and Hugh of Victoria; five grandchildren and two great-grandchildren. He served with the Canadian Army overseas in The First World War and was a member of the Pro Patria Branch No. 31, R.C.L.

Funeral service will be held on Thursday, June 28, at 4:15 p.m. in McCall Bros. FAMILY CHAPEL, Johnson and Vancouver streets followed by Cremation.

SHEPPERD — On June 26, 1979, in Victoria, B.C., Clarice Shepperd, aged 77, a long-time resident of Victoria. Predeceased by her husband Victor in 1972. She is survived by cousins in Alberta, and in England. She was a member of the I.O.D.E.

A memorial service will be held on Friday, June 29, at 11 a.m., in St. Mary's Anglican Church Chapel, Elgin Road with Ven. Archdeacon Hywel J. Jones officiating. McCall Bros. in charge of arrangements. (Flowers gratefully declined, friends so desiring may contribute to the I.O.D.E. Cancer Research Fund, Room 408-207 West Hastings Street, Vancouver, B.C. V6B1B7).

SMART — On June 19, 1979 in Portland, Oregon, Mr. David Livingstone Smart, aged 59 years. Born in Victoria, late residence 3623 Farragut Street, Portland, Oregon, U.S.A. He leaves his loving wife, June, at home; daughter, Mrs. Penny MacArthur, Portland; son, David, Victoria; brother, James, Victoria; sister, Janet, Victoria; four grandchildren, John and Tannnis, Portland; Dana and Aimee, Victoria; many nieces, nephews, cousins and other relatives in Canada, U.S.A. and Scotland. Mr. Smart was the youngest son of Peter and Amelia Smart. Predeceased by his brothers, Ronald, Robert and John. He had resided in the U.S.A. since 1953.

Private cremation by his request, flowers gratefully declined.

Heavy are our hearts today,
Memory brings you
back once more,
To the time when
you were with us,
To the happy
days of yore.

305 DEATHS and FUNERALS

TAYLOR — Francis G. (Frank) at the Memorial Pavilion Hospital in Victoria on June 27, after a long illness endured with great fortitude. He leaves his wife, Rachel at the residence, #436-200 Dallas Road, Victoria, B.C., V8V 1A4. Son, Michael in Ladner, B.C.; daughter, Karen in Dawson Creek, B.C.; brother, Gordon in Burnaby, B.C.; daughter-in-law, Etsuko and granddaughter, Mariko in Ladner, B.C.; brother-in-law and sister-in-law, Frances and Jim Brigham in Victoria, B.C. Two aunts in England. Cousins, nieces and nephews in Victoria, Burnaby, England, Australlia and New Zealand.

Private funeral. Cremation. Flowers gratefully declined. Donations in Frank's memory to the charity of your choice would be appreciated. A memorial service will be held on Wednesday, July 4, 1979 at 3 p.m. in the Chapel at the Memorial Pavilion. Padre Tony Roberts officiating. Arrangements through the Memorial Society of B.C. and First Memorial Services Ltd.

The Lord is my Shepherd
I shall not want
He maketh me to lie down in green pastures
He leadeth me beside the still waters
He restoreth my soul
He leadeth me in the path of righteousness for his name sake
Yea though I walk through the valley of the shadow of death
I will fear no evil
For thou art with me, thy rod and thy staff they comfort me
Thou preparest a table before me in the presence of mine enemies
Thou anointest my head with oil
My cup runneth over
Surely goodness and mercy shall follow me all the days of my life and I will dwell in the House of the Lord forever.

309 IN MEMORIAM

THEY SHALL GROW NOT OLD AS WE WHO ARE LEFT GROW OLD, AGE SHALL NOT WEARY THEM, NOR THE YEARS CONDEMN. AT THE GOING DOWN OF THE SUN, AND IN THE MORNING, WE WILL REMEMBER THEM.
WITH GRATITUDE, SANDS

310 FUNERAL DIRECTORS

Sands
FAMILY OWNED and OPERATED Since 1912
Victoria's 2 Dignified and Reverent Chapels
"Memorial Chapel of Chimes"
"Family Chapel of Memories"
1803 Quadra St.
Your Seven community chapels

VICTORIA	388-5155
SIDNEY	656-2932
COLWOOD	478-3821
DUNCAN	746-5212
LADYSMITH	245-2331
NANAIMO	753-2032

We Care About Vancouver Island Families
Sands

McCall's
THURSDAY
CASSIDY
Mr. Edward
1:00 p.m. FAMILY CHAPEL
CALKINS
Mrs. Matilda
3:00 p.m. FAMILY CHAPEL
NAUNTON
Mr. Harold Ward
4:15 p.m. FAMILY CHAPEL
FRIDAY
SHEPPERD
Mrs. Clarice
11:00 a.m. ST. MARY'S ANGLICAN CHURCH CHAPEL.
BOMPAS
Rev. John G. G.
2:00 p.m. FIRST UNITED CHURCH
McDOUGALL
Mr. Alexander (Sandy)
3:00 p.m. FLORAL CHAPEL
TUESDAY
COSTELLO
Mrs. Sandra
3:30 p.m. FLORAL CHAPEL
McCALL BROS.
Funeral Chapels
1400 VANCOUVER STREET AT JOHNSON
For Funeral Information
Phone 385-4465

Hayward's (B.C. Funeral Co.)
Thomson & Irving
Funeral Chapels
1625 Quadra St.
386-3505

CUNNINGHAM FUNERAL CHAPEL
1155 FORT STREET
Phone 384-5512 or 384-8626
Offering dignified moderate service for all. Geo. S. Cunningham, owner, manager.

FIRST MEMORIAL SERVICES
Serving the Public and Exclusive Area. Undertakers for the Memorial Society of B.C. 658-5244.

311 MONUMENTS

STEWART MONUMENTAL WORKS LTD.
ESTABLISHED 1896
Marble fireplace and tabletops.
1403 May St. 384-3452
Memorial of Distinction

Mortimer's Monuments
383-6421
709 KINGS RD. (at Douglas)
FOUNDED 1877

SPELL
IT
OUT

When you
have something
to sell, the easiest
way to find
a buyer is to
spell it out
in print!
You do that
by placing a
low-cost
Classified Ad
in the newspaper,
telling our
readers what
you have to sell.
We'll help you!
Give us a call
today
at 386-2121.

NOTICE TO CREDITORS AND OTHERS
In The Matter of the Estate of EMMA ADELAIDE KREETZER, late of 306-666 Cook Street, Victoria, B.C., deceased.
NOTICE IS HEREBY GIVEN that creditors and others having claims against the estate of the abovenamed deceased are hereby required to send them to the undersigned Executor at 100-747 Fort Street, Victoria, B.C., before the 30th day of July, A.D., 1979, after which date the Executor will distribute the said estate amongst the parties entitled thereto, having regard only to the claims of which it then has notice.
MONTREAL TRUST COMPANY, Executor
by its Solicitors
MESSRS. HORNE, COUPAR, MANSON & SHAW

NOTICE TO CREDITORS AND OTHERS
Estate KENNETH EDWIN PEARSON, deceased.
NOTICE is hereby given that creditors and others having claims against the estare of Kenneth Edwin Pearson, deceased, late of 17-2911 Sooke Lake Road, Victoria, B.C., are required to send full particulars thereof to the executor at P.O. Drawer 788, Victoria, B.C., before the 30th day of July, 1979, after which date the executor will distribute the estate among the parties entitled thereto, having regard only to the claims of which he then has notice.
RAY THOMAS BRYANT, Executor.
By his Solicitors:
COX, TAYLOR, BRYANT.

NOTICE OF APPLICATION FOR CHANGE OF NAME
NOTICE is hereby given that an application will be made to the Director of Vital Statistics for a change of name, pursuant to the provisions of the "Change of Name Act," by me: Isabelle Paling of 136 Bushby Street in Victoria, in the Province of British Columbia, as follows: To change my name from Isabelle Paling (known as Isabelle Oulton) to Isabelle Oulton.
Dated this 25th day of June, A.D. 1979.
Isabelle Paling

NOTICE TO CREDITORS AND OTHERS
ESTATE ANCELINA KETCHELL, DECEASED.
NOTICE IS HEREBY given that creditors and others having claims against the estate of Ancelina Ketchell, deceased, late of 224 Dallas Road, Victoria, B.C. are required to send full particulars thereof to the undersigned executor at Drawer 788, Victoria, B.C., before the 31st day of July, 1979, after which date the executor will distribute the estate among the parties entitled thereto, having regard only to the claims of which he then has notice.
ERNEST CASSELS, Executor,
COX, TAYLOR, BRYANT,
Solicitors.

NOTICE OF APPLICATION FOR CHANGE OF NAME
NOTICE is hereby given that an application will be made to the Director of Vital Statistics for a change of name, pursuant to the provisions of the "Change of Name Act," by me: Theodore Edward Stephens of Box 245 in Shawnigan Lake, Vancouver Island, in the Province of British Columbia, as follows: To change my name from Theodore Edward Stephens (known as Theodore Edward Hill) to Theodore Edward Hill.
Dated this 28th day of June, A.D. 1979.
Theodore E. Stephens

TENDER FOR TRAILER HOME
Offers will be received up to 11:00 a.m., P.D.S.T., July 11th, 1979, for the supply, delivery and setting up of one new mobile home unit. General requirements are 14'x50' to 60' complete with furniture and drapes, stove, furnace, fridge to be propane operated, lights electric. Delivery and setting up, Sooke Lake area.
Catalogue or detailed specifications of unit to be supplied are to be included with offer. The lowest nor any tender not necessarily accepted.
Greater Victoria
Water District,
479 Island Highway,
Victoria, B.C. V9B 1H7

B.C. HYDRO AND POWER AUTHORITY
For Sale by Tender
As Is — Where Is
REF. Q588
Misc. Scrap Copper, Aluminum, etc. Successful bidder will be required to pay by cash or certified cheque prior to removal.
For inspection and tender forms, contact Ken Perry, 4400 West Saanich Road, Victoria. Phone 479-9311, Local 228.
Bids due in office of Disposal Agent by 12:00 Noon, 4 July, 1979.

GREATER VICTORIA WATER DISTRICT
"CONTRACT No. 95
FOR
CONSTRUCTION OF EARTHFILL DAM AND ASSOCIATED WORKS AT DECEPTION CREEK, SOOKE, B.C.
Call for Tenders
Sealed Tenders, clearly marked "Tender for Construction of Deception Creek Dam," will be received by the Greater Victoria Water District, 479 Island Highway, Victoria, B.C., V9B 1H7, up to 3:00 p.m. local time on July 20, 1979. They will be opened in public at that time and date.
The work consists of the following items:
(a) Excavation in borrow areas for impervious fill, filter gravel and rock riprap.
(b) Construction of 17m. high earth fill dam, crest length 410m.
(c) Construction of outlet conduit and associated inlet and outlet structures.
The work is to be divided into Phase 1 — Foundation Grouting and Outlet Conduit Construction, for completion in 1979; and Phase 2 — Dam Construction, for completion in 1980.
Specifications, General Conditions of Contract, Form of Tender, and all other documents and drawings may be seen on or after June 29, 1979, at the offices of the Greater Victoria Water District; Ker, Priestman & Associates Ltd., 300—2659 Douglas Street, Victoria, B.C., and 104—4400 Dominion Street, Burnaby, B.C.; at the offices of the Construction Association of Victoria; the Construction Association of B.C. in Vancouver; the North Vancouver Island Construction Association in Campbell River; and Construction Plan Services in Burnaby. B.C Copies may then be obtained from the Victoria offices of Ker, Priestman & Associates Ltd., on payment of $25 for each copy requested, which sum should be made payable to Ker, Priestman & Associates Ltd., and will be refunded upon their return in good condition within 30 days of the date set for receipt for tenders.
A bid bond for 10 per cent of the tender price and an undertaking of surety must accompany each tender.
The lowest or any tender will not necessarily be accepted.
R. A. UPWARD, P.Eng.,
Chief Commissioner,
Greater Victoria

H. P. BELL-IRVING
Lieutenant-Governor
[L.S.]
CANADA
PROVINCE OF BRITISH COLUMBIA
ELIZABETH THE SECOND, by the Grace of God, of the United Kingdom, Canada and Her other Realms and Territories, Queen, Head of the Commonwealth, Defender of the Faith.
To all to whom these presents shall come—
GREETING
W. N. VANDER ZALM
Minister of Municipal Affairs
WHEREAS pursuant to the provisions of section 766 of the Municipal Act, the Capital Regional District was incorporated by Letters Patent issued on February 1, 1966:
AND WHEREAS by section 766 of the Municipal Act it is provided, inter alia, that in addition to the functions conferred by that Act, a regional district has such functions as are provided by Letters Patent or supplementary Letters Patent and for this purpose, the Lieutenant-Governor in Council may, on the recommendation of the Minister, provide in the Letters Patent or supplementary Letters Patent, such further objects, powers, obligations, duties, limitations and conditions in respect to any or all functions requested pursuant to this section:
AND WHEREAS the Regional Board of the Capital Regional District has requested under the provisions of subsection (4a) of section 766 of the Municipal Act that the regional district be empowered to undertake the function of an Economic Development Commission with all member municipalities participating:
AND WHEREAS under the provisions of subsection (4b) of section 766 of the Municipal Act the annual net cost of any function granted pursuant to subsection (4a) of said section shall not exceed the product of two mills on the assessed values referred to in subsection (1) of section 782 within the participating municipalities, and the annual net cost of all functions granted pursuant to subsection (4a) shall not exceed the product of three mills on such assessed values:
AND WHEREAS the provisions of section 766 of the Municipal Act have been duly complied with:
NOW KNOW YE THAT by these presents We do order and proclaim that on, from, and after the date hereof, the following be added to the objects, powers, obligations, duties, limitations and conditions of the Capital Regional District:

DIVISION XXV—ECONOMIC DEVELOPMENT COMMISSION
1. The Regional Board may establish, maintain and operate an Economic Development Commission with all member municipalities participating subject to the provisions of paragraphs 3 and 4 hereof.
2. The objects, powers, and duties of an Economic Development Commission established by the Regional Board pursuant to the function hereby conferred consist of:
(1) The development of a comprehensive profile of commercial, industrial and other business activity within the area or areas to be served.
(2) The preparation of a development strategy including, but without limiting the generality of the foregoing, the following:
(a) Initiate and co-ordinate studies of the current economic base including linkages between communities and current economic activities and, in co-operation with the Ministry of Economic Development, the relationship between the area or areas served, other regions of British Columbia and other parts of Western Canada.
(b) An objective assessment of the area's advantages or disadvantages for attracting and/or generating primary, secondary and service sector opportunities including constraints to development posed by government policy and other factors.
(c) Development options for the region, and the benefits and costs associated with each.
(d) The preferred development strategy required to realize that area's economic potential and objectives.
(e) Identification of specific opportunities that could be profitably located in the area.
(f) Development of action plans for realizing the specific opportunities and implementing the overall strategy.
(3) The co-ordination of economic development activities within the service area including the development of an active marketing programme for the encouragement of both new and existing investors.
(4) The provision of liaison with other levels of government, the private sector and the news media in respect of economic development within the service area.
3. (1) The Regional board may, by bylaw, undertake the establishment, maintenance and operation of an Economic Development Commission on behalf of one or more of the participating member municipalities and may fix the terms and conditions under which the Commission will operate and the composition of the Commission, including the number, qualifications, term of office and the manner in which the Regional Board shall appoint members thereto.
(2) Before exercising the powers under subsection (1) the Regional Board shall obtain a resolution from the Council of each municipality and the written consent of the Director of each electoral area thereby affected to the establishment, maintenance and operation of the Economic Development Commission, and shall, by bylaw, a copy of which shall be deposited in the Office of the inspector of Municipalities, name the participating member municipalities and in the event of a defined portion of an electoral area being designated a participating member municipality, such defined portion shall be defined by metes and bounds description in the said bylaw.
4. Unless the assent of the electors has been first obtained to the bylaw referred to in paragraph 3(2) hereof insofar as an electoral area or defined portion thereof is affected and unless a resolution from the Council of a municipality that is affected has been first obtained, the annual net cost attributable to this function shall not exceed in any municipality, electoral area or defined portion thereof, the product of one-half mill on taxable assessed values for school purposes in the current year excluding property that is taxable for school purposes only by special Act.
5. The annual net cost pursuant to the Division shall be apportioned among the member municipalities liable to share such costs on the basis of assessment, which may be taxed in the current year for school purposes, excluding property that is taxable for school purposes only by special Act.
6. No debt, other than temporary current borrowing, shall be incurred for the purposes of this function.
AND THAT the Letters Patent, as amended, of the Capital Regional District be deemed to be further amended accordingly.
IN TESTIMONY WHEREOF, we have caused these Our Letters to be made Patent and the Great Seal of Our said Province to be hereunto affixed.
WITNESS, the Honourable Henry P. Bell-Irving, Lieutenant-Governor of Our said Province of British Columbia, in Our City of Victoria, in our said Province this 7th day of June, in the year of Our Lord one thousand nine hundred and seventy-nine and in the twenty-eighth year of Our Reign.
By Command:
H. A. CURTIS,
Provincial Secretary and
Minister of Government Services.

DUNCAN KONDRA ENGINEERING LTD.

INVITATION TO TENDER:

PEERLESS ROAD INCINERATOR PLANT

Sealed tenders, clearly marked and addressed to: Mr. D. Leeman, Public Works Dept., Cowichan Valley Regional District, 137 Evans Street, Duncan, B.C., will be received until 3:00 P.M., P.D.T. July 12, 1979.
The work consists of:
— Construction of retaining walls, footings and foundation walls for 50'x60' pre-engineered steel building including concrete floor slabs for support of incinerator and loader. Total concrete approximately 260 cu. yds.
Copies of documents can be obtained from the offices of the consulting engineers upon a deposit of $25.00 per set. Any inquiries will be to the attention of John Wells, P. Eng.
Contract documents may be examined at the Nanaimo Construction Association and at the Construction Association of Victoria.
Tenders shall be submitted in accordance with the requirements of the Instructions to Bidders.
The Owner reserves the right to waive informalities in, reject any or all tenders, or accept the tender deemed most favourable in his interest.

OWNER: COWICHAN VALLEY REGIONAL DISTRICT, 137 EVANS STREET, DUNCAN, B.C.
ENGINEER: DUNCAN KONDRA ENGINEERING 201—155 SKINNER ST. NANAIMO OR 281 CANADA AVENUE, DUNCAN

Duncan races hit obstacle in city council

By DEREK RHIND
Colonist correspondent

DUNCAN — Plans for go-kart races through downtown Duncan streets Aug. 6 have met with several problems.

The original plan, part of the Cowichan Festival festivities, was for the go-karts to compete in a two-hour, 40-lap race along the downtown streets of Craig, Kenneth and Ingram.

The route was to be roped off and lined with hay bales to protect the spectators.

This was to have been the first time that a race of this kind would have been held in any city in British Columbia.

City council originally approved the plan in principle, but at its last meeting, it rescinded its approving motion because the land had failed to receive the approval of the city fire marshal.

Council was concerned for public safety and lack of adequate insurance.

An alternate route along Cowichan Way, on the outskirts of the city, has been suggested and administrator Paul Douville will notify the Capital City Go-Kart Club.

Meanwhile, Cowichan Historical Society notified council that it has been offered the old E&N Railway section house. The building would be used by the society for an historical museum.

In a letter to council, the society said a condition of the offer by CP Rail was that it be moved from its present location.

Historical society secretary Jack Fleetwood said: "This move and setup would be possible for our society, finance-wise, but we lack a site to relocate upon."

He asked the city if the city had any suitable land where the historical society could move the building, with view to making it a permanent location for a Cowichan Valley Museum.

Council decided to write CP Rail to see if the section house could remain at its present location, if the city was to purchase the land from CP Rail.

The matter was referred to council's finance committee for further study and recommendation.

A local disco, Juliet's at 180 Trans-Canada Highway, was again the subject of considerable criticism from neighboring residents.

Council received complaints from nine residents of Dobson Street, that "trying to sleep at night with the noise coming from the disco was like trying to sleep in the middle of the jungle."

Ald. Doug Barker said: "We must send them a warning 10 times stronger than the previous one, stressing that this is the last time that we will warn this business."

City student awarded prize in law

Susan Jean Lyons of Victoria is one of three students awarded Law Foundation entrance scholarships worth $3,500 each to study law at the University of Victoria.

Lyons, Randolph Holt, Vancouver, and Ian Alexander Restall, Winnipeg, will begin classes at UVic in September.

The scholarships are awarded to students entering first year in UVic's law faculty and are renewable upon attainment of first class standing in each year of the three-year program.

LYONS COMPLETED her secondary education at Oak Bay Senior Secondary school in 1969. She enrolled at UVic in 1970 and received a first class BA in psychology in 1974. As an undergraduate, she won several awards including the president's scholarship.

Lyons was awarded postgraduate fellowships for studies in anthropology at UVic from 1974-76. She worked as a project officer with the employment development branch, Canada employment and immigration, from 1976.

Holt graduated from the University of B.C. in 1978 with a bachelor of commerce degree. At UBC, Holt won many prizes and awards and was on the dean's honor list from 1975 through 1978.

RESTALL ATTENDED the University of Manitoba and graduated this year with a BA.

In his final year at Manitoba, he won the Lieutenant-Governor's gold medal for highest standing in the BA general degree program and the university's gold medals in geography and history. Restall was active in community and sports activities and for two years was a student member of the University of Manitoba senate.

The Law Foundation of B.C. administers the interest accrued on lawyers' trust funds and directs grants to legal aid, legal education, law reform and law libraries. Chairman is L.M. Little of Vancouver. Victoria directors are David Angus and James Carfra.

Alberni has big plans for Sunday

PORT ALBERNI — Canada's birthday will be a big event in Port Alberni this year.

The third annual Folkfest will be held in conjunction with the visit to the city of the National Museum's Discovery Train on Sunday, to provide a hive of activity around the E&N depot at the foot of Argyle Street.

Mayor Jim Robertson will start the day's activities by officially opening the train to the public, with a ribbon-cutting ceremony at 10 a.m.

He will be accompanied by a host of local dignitaries and by MLA Bob Skelly and federal MP Ted Miller.

At the same hour, the local Folkfest will begin with a children's parade starting at the McDonald's restaurant on 10th Avenue and proceeding downtown to the train site.

At 11 a.m. the Folkfest flag-raising ceremonies, conducted by both Canadian Legion branches in the city, will officially open the day's activities.

Meanwhile the Folkfest booths, situated along the foot of Argyle Street, will be open, representing East India, Sweden, the Francophone club, the Native Indian Education Committee, the Italian-Canadian Society, Holland, Croatia, Canada and Folkfest.

The booths will feature both the crafts and in some cases the food of the countries represented.

A Kiwanis food booth will also be in the complex.

A showcase of entertainment, lasting approximately four hours, will start at 1 p.m. on the outdoor stage, featuring Miss Alberni Valley, Kelly Jaworski, who is an accomplished guitar player and singer.

Also, the Italian-Canadian Folkfest dancers; the 20-member Balalaika orchestra from Victoria; singer Gordie McConnell and guitarist Bob Nelson; French-Canadian folk singer Hector Tourangeau; Gordon Scoffield and his Australian folk songs; popular fiddler Len Earl from Nanaimo.

All in all, with the Discovery Train, the booths and the entertainment, Port Albernians should spend a fun and education-filled day this Sunday.

Glazier backs central station

The E&N Steering Committee is off the track in its criticism of plans for a new Victoria railway station, says Ald. Murray Glazier.

The city alderman has proposed a site at the foot of Pandora near the Johnson Street bridge for a relocated terminal for the Esquimalt and Nanaimo Dayliner.

But in a letter to Via Rail president J. Frank Roberts, committee chairman John Cooper says the site would not be suitable as a multi-transportation terminal, and calls for an in-depth study of various sites.

Glazier said in an interview Tuesday that the station was not intended as a multi-transportation terminal, but designed for the convenience of passengers in a downtown location.

"I find it hard to understand why the committee is trying to frustrate and delay the service coming to downtown Victoria," he said.

Via Rail officials had expressed a positive attitude to the small station being located within easy walking distance of downtown, he added.

Glazier said that Cooper's call for in-depth studies of sites to "determine intermodal suitability" would delay and possibly scuttle the idea of a downtown terminal.

The city, he noted, was sharing in the cost of repairs to the Johnson Street bridge and the trestles, "so we have a vested interest in this matter."

He said everything was 'go' on a small station as far as Via Rail was concerned. "If it was there they would use it tomorrow," he added.

KILSHAWS
1115 FORT ST.
AUCTION
Estate Clearance
FINE FURNISHINGS
FRIDAY, 7 P.M.
Colonial and Modern Chesterfields
HIDE A BEDS
BEDROOM SUITES
8 pce. Ranch Style Pine
DINING SUITE
DUNCAN PHYFE
TABLE & 6 CHAIRS
Carved Oak Rocker and Armchair
Ladies Writing Desk
Coffee & End Tables
Attractive Traditional
INLAID MAHOGANY
SIDEBOARD
4 REFRIGERATORS
Port. Dishwasher
30" Elec. Ranges
Cedar Chests & Drawers
China Cabinets
POCKET WATCHES
CHINA, GLASSWARE
& BRIC A BRAC
1966 DODGE VIP
Low Mileage (33,000)
KILSHAWS
AUCTIONEERS LTD.
384-6441
For your appraisal call:
KILSHAWS
APPRAISERS LTD.

Special Offer
FOR PRIVATE PARTY CLASSIFIED ADVERTISERS
Use this handy coupon to place your Classified Advertisement and save money

Name .....
Address .....
Phone No. .....
Signature .....
No. of insertions ..... Amount Enclosed $ .....

FILL OUT AND MAIL TO
SPECIAL OFFER
Victoria Press,
P.O. Box 300,
Victoria, B.C.
V8W 2N4.
OR
DELIVER IN PERSON TO
2621 Douglas St.,
Victoria, B.C.

Your ad will run as soon as possible upon receipt of this coupon and payment or please specify consecutive dates.

Classification Number ..... 10 WORDS MINIMUM

10 Words for 1 insertion in The Daily Colonist and Victoria Times: $1.20
12¢ for each additional word
10 Words for 3 insertions in The Daily Colonist and Victoria Times: $2.85
28¢ for each additional word
10 Words for 6 insertions in The Daily Colonist and Victoria Times: $4.50
45¢ for each additional word

Victoria Press Box Charge $3.25 per month
Replies to be mailed Replies to be held for pickup

All ads must be written in regular classified style, and run on consecutive days.

All real estate, mobile home, rental and business advertising is considered to be commercial advertising and will not qualify for this special offer.

SEND CHEQUE or MONEY ORDER
— NO REFUNDS —

THE DAILY COLONIST AND VICTORIA TIMES

FULL MEASURE OF FOOD VALUE FOR YOUR FOOD DOLLAR

LOW COST

Hillside Low Cost, Hillside Avenue
Young's Low Cost, 3888 Carey Road
Deep Cove Low Cost, 10940 W. Saanich Rd.
Quan's Low Cost, Metchosin Rd.
Brown's Low Cost, 230 A Menzies St.
Raynor Low Cost, 3931 Blenkinsop Road
Super Low Cost, 899 Esquimalt Road
Wellburn's Super Mart, 1058 Pandora
Lee & Sons Low Cost, 4085 Quadra Street
Gorge Produce Low Cost, 76 Gorge Rd.
Superway Low Cost, 2007-2009 Oak Bay Ave.
Lewis Low Cost, 2897 Foul Bay Road
Willoway Low Cost, 1480 Monterey Ave.,
We reserve the right to limit quantities
PRICES EFFECTIVE JUNE 28, 29, 30

FLETCHERS SMOKEHOUSE BACON lb. 1.19
FLETCHERS No. 1 WIENERS lb. 1.19
FLETCHERS COTTAGE ROLLS lb. 1.75
FLETCHERS SLICED COOKED HAM 6-oz. pkg. 1.19
CRISCO SHORTENING 3 lbs. 2.49
CRISCO OIL 1-litre 1.99
WESTERN FAMILY MARGARINE 3 lbs. 1.59
BICK DILL PICKLES GARLIC OR NO GARLIC 32-oz. 1.09
BICKS RELISHES HOT DOG HAMBURGER CUBITS 12-oz. 65¢
FRENCHS PREPARED MUSTARD 16-oz. 55¢
PEEK FREAN BISCUITS HOME ASSTD. ASSTD. CR. P.F. ASSTD. FRUIT CR. BOURBON Approx. 14-oz. bags 1.29
NABOB COFFEE lb. 2.89
NABOB TEA BAGS 125 bags 3.39
LIPTONS ICED TEA MIX 24-oz. 1.89
DUNCAN HINES DELUXE II CAKE MIXES 19-oz. pkg. 89¢
DUNCAN HINES COOKIE MIXES PEANUT SUGAR OATMEAL 1.09 CHOC. CHIP DOUBLE CHOC. 1.29
WESTERN FAMILY PAN CAKE MIX REG. OR BUTTERMILK 1.75 kg 1.59
POST ALPHA BITS 275 g SUGAR CRISP 250 g 79¢
NABOB STRAWBERRY JAM 24-oz. 1.75
COUNTRY TIME LEMONADE FLAVOR CRYSTALS 614 g 1.59
GREEN GIANT OVEN CROCK BEANS WITH PORK and MOLASSES 2 14-oz. tins 85¢
GREEN GIANT CORN NIBLETS 12-oz. NIBLET CREAM CORN 14-oz. 2 TINS 95¢
GREEN GIANT KITCHEN SLICED WAX OR GR. BEANS 2 14-oz. tins 89¢
GREEN GIANT SWEETLET PEAS 2 14-oz. 99¢
SWIFT PREM LUNCHEON MEAT 12-oz. 1.25
CLOVER LEAF CLAM CHOWDER 10-oz. 59¢
CLOVER LEAF CHUNK LIGHT TUNA 6.5-oz. 89¢
IRISH SPRING SOAP Reg. size 4 bars 1.19
JOY LIQUID DETERGENT 24-oz. 99¢
GLAD FREEZER BAGS SMALL 25 bags 49¢ MED. 20 bags 65¢ LGE. 10 bags 59¢
GLAD FOOD WRAP 200'x12" 1.09
PAMPER TODDLER DIAPERS Pkg. of 24 3.99
ZIP BAR-B-Q FIRE STARTER 17-oz. 65¢
FAB POWDER DETERGENT 6 litres 2.89
CALIFORNIA CORN ON THE COB 5 cobs 1.00
CALIFORNIA GR. PEACOCK WATERMELON 19¢ lb. Whole
SEEDLESS PERILETTES GRAPES lb. 99¢
6-27

FULL MEASURE OF FOOD VALUE FOR YOUR FOOD DOLLAR

Rats rout longshoremen, freighter waits

Rats may desert sinking ships, but the real trouble seems to start when they won't desert the other kind.

Like the 5,250-ton Colombian-registered freighter which put into Victoria Tuesday with a load of lumber and dried bananas.

Longshoremen at the Ogden Point docks found some unexpected stowaways in the form of rats. The rats in question were not about to be coaxed away from their new home.

Someone had to leave, and it was the longshoremen. They refused to unload the vessel, *Mejia*, after watching the rodents dashing about the hold.

Federal health officials were called in and ordered fumigation.

Harbormaster George Mackay said this would be carried out at Ogden Point, probably this afternoon.

Meanwhile, the *Mejia* sits idle with its 1,100 tons of Colombian virola lumber and 95 cartons of dried bananas. The lumber is destined for Victoria, the bananas for Vancouver—if the rats don't have other plans for them.

Mackay says it's likely the unwanted intruders scrambled aboard at some port along the way. Their number isn't known, but he says they have a way of "propagating" during a lengthy voyage.

Rat-control measures were taken after the discovery and there was no worry about health, authorities said.

Ferry loss $37 million

The B.C. ferry system lost $37 million on its over-all operations during the last fiscal year, but ended up with a net income of $9.3 million.

Making the difference was a $46.5-million subsidy from the provincial government.

The subsidy, an annual payment, is based on mileage travelled and geared to the equivalent of subsidies paid on highway construction and maintenance.

THE FIGURES are contained in the annual report of the B.C. Ferry Corporation tabled Wednesday in the Legislature by Highways Minister Alex Fraser, the cabinet minister responsible for the ferry system.

While the system lost $37 million on its operations before the subsidy was paid, all phases of the operations showed substantial increases.

Operating revenues were up 14.1 per cent from $55.4 million to $63.1 million, while operating expenses increased only 3.8 per cent from $96.5 million in 1977-78 to $100.2 million in the fiscal year ending March 31.

IN THE 1977-78 operating year the ferry system lost $41.1 million before the subsidy was paid, compared with the $37 million in the last fiscal year.

The increase in vehicles carried on the system last year topped the 15 per cent mark, while passenger traffic increased by 15.3 per cent.

The system carried 3.7 million vehicles during the year and 10.3 million passengers.

In the fiscal year concluded last March operating revenues were $69.64 million, compared with $60.41 million the previous year. The increase of $9.23 million, or 15.3 per cent, is comprised of an increase $6.93 million of 14.3 per cent from fares and $2.30 million, or 19.3 per cent, from catering and newstand sources.

THE REPORT states that "the operating revenues resulted from record traffic volumes experienced during the year. Compared to the previous year, passenger traffic was up 15.3 per cent from nine million to 10.4 million passengers, and vehicular traffic was up 15.4 per cent from 3.26 to 3.76 million vehicles."

But while the traffic and the revenues were increasing, so were the costs of operating the ferry system.

Salaries, wages and employment benefits jumped 6.5 per cent over the previous year, but that was only the tip of the iceberg.

"IN TERMS of a percentage of total salaries, wages and employment benefits represent 50.5 per cent of total operating costs of the past year," the report states.

"Fuel costs rose 16.6 per cent to $10.06 million, as compared with $8.63 million of the prior year . . . with fuel costs representing 10.93 per cent of the total operating costs."

The report holds out little hope of resumption of a mid-night sailing from Tsawwassen to Swartz Bay.

It states coldly that "this service proved to be under-utilized and therefore was discontinued. A study of traffic patterns indicated that better utilization of the ferry would be obtained by scheduling her operation during the normal operating hours when daily overloads occurred."

THE REPORT has words of praise for the ferry systems staff, which now totals 2,129 permanent employees.

"Employees at all levels of the organization worked hard to improve efficiency and help the corporation control its costs," the report states. "Their total effort was a key factor in the corporation's exceptional financial and operating performance."

Looking to the future, the report states that "the years ahead promise further growth in traffic, and the corporation will be challenged to meet the demand for transportation by the travelling public.

Warning signs taken down at Glen Lake

Pollution warnings posted at Glen Lake last week were taken down Wednesday, as water samples continued to show reduced coliform counts on the park beach.

Regional health officer Allan Arneil told local planning and zoning committee members of the Capital Region Board that he did not know what had caused extremely high counts during two weeks in May.

"There could well have been natural causes such as an influx of ducks or a turnover of the lake water with the warming temperatures," he suggested.

He admitted that when coliform counts suddenly shot up there should have been investigation of probable causes, and added that the health department will act more swiftly in future cases of sudden fluctuations.

The committee decided to receive and file a letter from the Glen Lake Residents' Association, requesting an immediate freeze on subdivision and development in the area until a contaminating source has been isolated.

Arneil said there are no known houses with a direct discharge to the lake of their sewage system, nor is there any known malfunctioning system.

LEASING
All Makes
SUBURBAN 386-6131

the Bay

Nonsuch Buffet
International
Food-For-All

THURSDAY JUNE 28

CHINESE DAY

Chicken Wings in Sauce with chow mein noodles, bean sprouts and steamed rice. 2.49

Other dishes on the Chinese menu are: Beef Broccoli • Chicken Chop Suey • Sweet and Sour Pork • Ham and Chicken Fried Rice • Savory Vegetables

Nonsuch Buffet, lower main

Hudson's Bay Company

the Bay

Snap up the savings hook, line and sinker on fishing specials!

Tomic "Sonic" Flasher
Two U.S. ballbearings, thick plastic mylar strips leave sound trail that attracts salmon. Deadly when combined with Spring Kings. Reds and clear.
Sale 5.69

Scotty Depthking Downrigger
Large deluxe model #1060 complete with wire, snap, extension handle and instructions. Blue. Reg. 89.99.
Sale 69.99

Scotty Model #1050 Downrigger
Medium size for smaller boats. Complete with wire. Blue. Regular 69.98.
Sale 64.99

Downrigger Cable
135 lb. test stainless steel cable complete with rigging kit.
150 ft., sale 6.99
200 ft., sale 8.99
300 ft., sale 10.99

Downrigger Weight
10 pound lead cannon ball, regular 10.49.
Sale 8.99

"Fish-on" Holder
the latest in rod holders is rustproof and adjustable complete with mounting hardware. Black. Regular 29.98.
Sale 24.99

Charter Boat Line
Quality line in 6 to 50 lb. test on centre pull spools of 250 to 800 yard spools. Easy to load on reel. Regular 3.99 a spool.
Sale 2.99

"Little Chief" Electric Smoker
Top loading smoker with aluminum exterior and steel interior operates with regular household current. complete with rack, chips, instructions and recipes. Smokes up to 20 lbs. of meat at one time. Regular 49.98.
Sale 39.99

Peetz 6-inch Trolling Reel
Light mahogany colour wooden reel for wire or dacron line. Regular 29.98.
Sale 24.99

Peetz Salmon Rod
7'6" medium weight roller rod for wire line. Reg. 52.98.
Sale 39.99

7-ft. Salmon Trolling Rod
Heavy duty rod with butt break, tough chrome guides and reel seat. White with red bindings. Model 570HD. Reg. 17.99.
Sale 12.99

Scotty Landing Net
Model 201 with collapsible handle holds up to a 30 lb. fish. Reg. 21.98.
Sale 17.99

Spring Kings Anchovy Holder
The current "hot one" for Becher Bay. Red, blue, green, yellow or clear. Plain, sale 1.19. Prism or coloured,
Sale 1.29

Butterfly Squirts
The needlefish lure with scoop head for use with or without dodger. Assorted colours with stainless hook and swivel. Reg. 2.09.
Sale 1.69

Tom Mack Spoons
4½" size of 50% chrome with 50% fire, cerise or pearl. Regular 1.79 each.
Sale 1.49

Velux Monafilament Fishing Line
Best quality with great knot strength. Blue or smoke colours in 20, 25 and 30 lb. test. Spool, regular 7.98.
Sale 6.69

Prince Crab Trap
Locally made, collapsible trap in black with 2 doors, male or female. Reg. 17.98.
Sale 14.99

Fish Tub
Large size, heavy duty plastic tub to fill with your catch. Reg. 4.50.
Sale 3.99

Little Chief Smoker Chips
Choice of apple, hickory, or cherry in 2 lb. bag. Regular 1.89.
Sale 1.49

Remember . . . you can purchase your B.C. fishing licence in our Sporting goods department, lower main.
Prices in effect until Saturday, June 30

Hudson's Bay Company

the Bay

Home Fashions

The Bay lowers the lid on freezer prices

Shop and compare! You'll come back to the Bay for the best deal in town. But don't delay. Now is the time to put the freeze on your food bills.

Baycrest 7.4 cu. ft. freezer
Shown above, this compact chest freezer can hold an amazing 259 lbs. of food. It features counter-balanced lid, vinyl basket, lock and key. White (arborite top model in almond or coffee $20 extra).
Sale $259

Baycrest 12 cu. ft. freezer
This chest freezer has a generous 421 lb. frozen food capacity. It features counter-balanced lid, vinyl basket and divider, plus lock and pop-out key. White (almond with arborite top $20 extra).
Sale $299

Baycrest 17.8 cu. ft. freezer
This family-size chest freezer holds 622 lbs. of food. Features include counter-balanced lid, interior light, safety signal light, vinyl basket and divider, plus lock and pop-out key. Comes with special colour-coded storage guide. White.
Sale $349

$200 Food Spoilage Insurance
All Baycrest freezers carry a five year guarantee against food spoilage. If you lose any food due to defects in the material or workmanship, we will pay up to $200 in damages.

Prices in effect till Saturday, July 14.
Major Appliances, (fourth),
and at or through all Bay stores in B.C.

Baycrest 22.8 cu. ft. freezer
Our top-of-the-line chest freezer has a huge 791 lb. capacity. It offers all the great features of our 17.8 cu. ft. model plus two baskets and two dividers for easier organization. White.
Sale $379

Baycrest 12.4 cu. ft. upright freezer
A great space saver, this fast-freeze appliance holds 434 lbs. of food. It's efficiently designed with four interior shelves, four door shelves, and a magnetic safety door with lock and pop-out key. White (almond $10 extra).
Sale $399

Baycrest 16.4 cu. ft. upright freezer
With a 574 lb. capacity, this money-saving model features lift-off safety door, interior light, safety signal light, lock and pop-out key. Inside are four interior shelves, five door shelves, and an enclosed storage area with tip-down front. White.
Sale $439

You can afford to freeze this summer's harvest. Just use your Bay Shopping Card, Master Charge or Chargex/Visa at the Bay.

The Bay open tonight until 9 p.m.

Hudson's Bay Company

Island
109 Ingram Street
Duncan

The Daily Colonist.

Sunny, high 22
Weather Details on Page 2

Vancouver Island's leading newspaper since 1858

No. 167 — 121st Year | Victoria, British Columbia, Thursday, June 28, 1979 | *** | 20¢ Daily, 30¢ Sunday

Oil divides Tokyo 7, splits Arabs at Geneva

Sweetened 'final' offer to IWA

By DON COLLINS
Colonist reporter

The forest industry has handed the International Woodworkers of America what is reportedly the highest cost contract offer in the history of coast region bargaining, but there is no chance of immediate acceptance.

"I think there's the basis of an agreement there, but there are some problems with it that will have to be eliminated," said Jack Munro, western regional president of the IWA.

The negotiating committee representing the 30,000 IWA members in the coast region will caucus this morning, then meet with industry bargainers in the afternoon in an effort to effect some changes.

The industry, represented by Forest Industrial Relations, has told the union it is willing to meet for purposes of clarification, but that the offer is final and not open to change.

When it tabled its complete package of proposals Wednesday the industry had raised its wage offer for the fourth time in five days—this time from 75 cents an hour to 90 cents in the first year and from eight per cent to 9½ per cent in the second. Until things began to move on the weekend the offer had remained for some time at 60 cents and six per cent. The IWA had stuck to a demand for a $1.50 an hour hike in a one-year agreement on a base rate of $8.16.

The industry estimates that wages and benefits lumped together would represent another $3 an hour for the average forest worker before the two-year contract expires. The union has its own economist going over the figures, but says it has no reason to doubt F.I.R.'s calculations.

Even if the IWA is headed for settlement, it could find some storm clouds ahead in the form of troubled negotiations between the industry and two pulp and paper unions.

The Canadian Paperworkers Union

Page 2—Pulp

OPEC heads for two-tiered price; Carter angered by French charges

Last try today on hike

GENEVA, Switzerland (UPI) — OPEC ministers Wednesday failed to reach an agreement on raising oil prices and conference sources said the cartel may have to settle for another two-tier system with increases of between 25 and 38 percent.

The 13 ministers, after a three-hour private session, broke up for the night and agreed to reconvene today in one more attempt to reach a unified price structure.

But conference officials said that may well prove impossible in view of Saudi Arabia's refusal to accept more than a 25 per cent increase in the benchmark, or marker, price of oil, currently set at $14.54 per barrel.

A 25 per cent increase would raise the marker price of crude oil to $18 per barrel — $2 less than the 38 percent increase favored by the majority of the OPEC ministers meeting in Geneva since Tuesday.

Surcharges have boosted the current average price of OPEC crude to about $17.50 a barrel.

Libyan Oil Minister Ezzadin Mabruk said after a late-night session among the ministers that they were still deeply divided over how much to raise oil prices.

He said that a majority

Page 2—Arabs

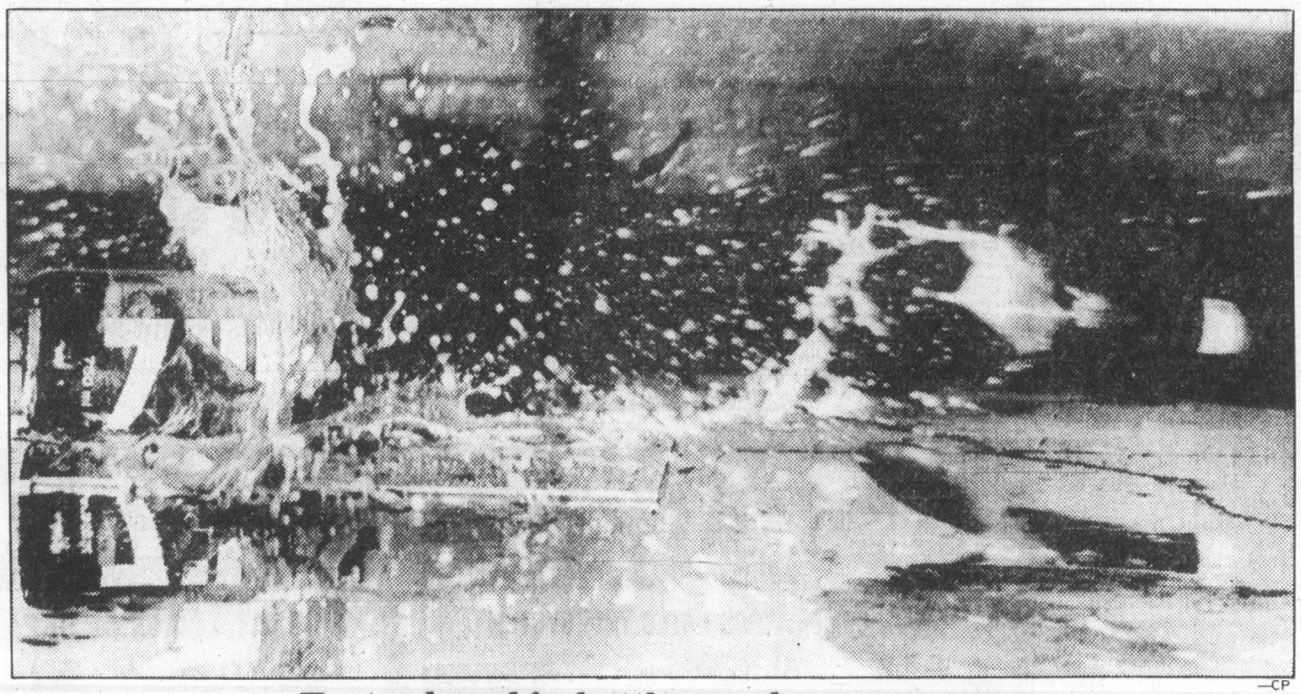

—CP

Tests show big bottles pack a super pop

A 1.5-litre pop bottle explodes after being tipped over during an informal test in Calgary. The big bottles have been the subject of controversy recently and some stores have withdrawn them. The Calgary tests showed that 750-ml and 26-ounce bottles also exploded. In B.C., the province has asked stores to remove the bottles pending the outcome of a federal study on their safety.

Canada with U.S. against cutbacks

TOKYO (CP) — Prime Minister Clark joined leaders of six other major industrial democracies at the first session of a two-day summit conference today hoping to heal deep divisions over how to cope with a world oil crisis.

The divisions included specific French demands that the United States cut its huge oil appetite. President Carter was reported to be deeply angered by French President Valery Giscard d'Estaing's remarks Wednesday that the United States has done virtually nothing to save oil and relieve the pressure on world oil prices.

France, Britain, Italy and West Germany want Canada, the United States and Japan to join in freezing oil imports over the next five years at the 1978 level, a move which would involve mandatory controls and domestic rationing. Canada has insisted that it would not reduce imports.

Japan and the United States were reported Wednesday ready to restrain imports for one or two years at the most while discouraging higher domestic use through voluntary campaigns. Canada said it cannot reduce imports and may need to increase them with indications that domestic production in Alberta may decline over the next four or five years until oil sands can be fully exploited.

As Clark, Carter and leaders of the other five countries opened their conference at the Akasaka Palace they learned that the world's major oil exporting countries are about to unleash another major increase in oil prices.

Deep differences still existed among the seven leaders as the Tokyo meeting opened although senior officials of their delegations

Page 2—Deep

Snipers injure drivers

United Press International

Gunplay on strikebound highways left two truckers injured Wednesday and state militia were called in to patrol interstate expressways transformed into shooting galleries by the nationwide independent truck strike.

Convoys snarled rush-hour traffic in New York City and slowed highway travel in Pennsylvania, Texas and Maine.

The trucking shutdown — imposed nationwide just a week ago — caused hundreds of layoffs and brought dire warnings from some grocers that shortages of meat, produce and dairy products were imminent and skyrocketing food prices were a foregone conclusion.

Two truckers were injured by sniper fire — one in Arkansas and another in Illinois. Two striking truckers were arrested and charged with a series of sniping incidents on Illinois highways.

Vice-President Walter Mondale urged strikers to go back to work, saying their shutdown is leaving crops to rot in the fields and causing a loss of jobs.

A rogue or loyal jumbo?

WOODLAND, Wash. (AP) — The trampled body of renowned elephant trainer Morgan Berry was pulled away from a bull elephant Wednesday, but authorities said it may never be known whether the animal caused his trainer's death.

The elephant, Tonga, had been picking up Morgan's body and tossing it around, but he may have thought he was just playing with his owner, sheriff's deputies said.

Gary Waddell, chief criminal deputy for the Cowlitz County sheriff's office, said the 68-year-old Berry, who had a history of heart trouble, may have had a heart attack while working with the elephant. An autopsy was ordered.

Joe Wodaege, who lives near Berry's private animal farm in southwest Washington, said he and Kenneth Berry, the victim's son, managed to pull away the badly mangled body.

The elephant "made a lunge or two at us when we were dragging the body out," said Wodaege, adding that neither man was struck by the animal.

Berry's partner, Eloise Berchtold, 42, was killed by an elephant last May.

Teachers braced for arson attacks

LANGLEY, B.C. (CP) — Local school officials are installing smoke detectors and fire alarms in their homes as RCMP continue to investigate arson attacks last week on the homes of five officials in this sprawling, semi-rural municipality east of Vancouver.

However, Langley Mayor George Driediger stressed Wednesday that there has been no panic since one home was set on fire June 20 and four others were hit early last Friday.

Rewards totalling $11,000 have been posted by the Langley school board, the Langley Teachers Association and the B.C. Teachers Federation.

RCMP have brought in more men to assist in the investigation, but refused to comment on its progress.

However, Sergeant Doug Clyde said it is believed the person or persons responsible are "fairly intimate with the education system." He said investigators from the RCMP serious crime unit in Vancouver and the provincial fire marshal's office were helping with the investigation.

INSIDE TODAY

PetroCan sale on backburner — Page 3

Stubborn rats delay unloading — Page 48

Region approves hospital borrowing — Page 11

House ejects former A-G — Page 20

Ferries run up $37-million deficit — Page 48

The Arts	25
Bridge	21
Business	6-8
Consumer	26
Comics	34
Crossword	21
Editorials	4
Entertainment	30, 31
King Fisherman	9
Letters	5
Living	26, 27, 28
Marine Calendar	9
Medical	29
Names in the News	3
Provincial Court	22
Sports	14-19

Soviets pressed on Viets

Colonist wire services

TOKYO — British Prime Minister Margaret Thatcher has urged the Soviet Union to help the world solve the Vietnamese refugee problem, the Japanese news agency Jiji Press reported today.

Jiji quoted a British government spokesman as saying the request was made when Thatcher met with her Soviet counterpart Alexei Kosygin in Moscow during a two-hour stopover there Tuesday on her way to Tokyo for the seven-country economic summit. Thatcher's government has agreed to resettle about 3,000 Vietnamese refugees in Britain.

Meanwhile, Malaysian navy vessels towed 826 Vietnamese refugees into the South China Sea on Wednesday as a special Vietnamese envoy conferred with senior officials about the flood of "boat people" in Southeast Asia.

The people towed to sea Wednesday in eight boats brought to 14,457 the number of newly arrived refugees towed from the east coast of Malaysia since June 18.

Big bank reaching for sky—and West

Colonist wire services

CALGARY — Among the 27 growing highrises in downtown Calgary, a mountain and grain elevator will rise side-by-side out of the gleaming steel and grey concrete skyline.

These two distinctive features of the prairie landscape do not indicate that the country is moving to the city, but will represent the coming of big eastern business interests — the Bank of Montreal.

The bank's chairman, Fred McNeil, announced Wednesday that the nation's third largest banking concern will finance the construction of a $150-million ultra-modern complex, The First Canadian Centre.

McNeil, who will be located in Calgary, told a news conference the bank's decisions reflect "the increasing importance of western Canada in the nation's economy and will strengthen the bank's traditional ties with Alberta."

Bank of Montreal becomes the first major Canadian bank in modern times to have a chairman or president in a city other than Toronto or Montreal.

The president and chief executive officer, W. D. Mulholland, is at head office in Montreal, while the executive vice-president and chief general manager, S. M. Davison, is based in Toronto.

With its twin polished-granite towers — one 57 storeys high and the tallest building west of Toronto — connected by a glass banking pavilion, the project will contain more than one million square feet of rentable space and act as a key link in the city's pedestrian walkway system.

The earlier part of McNeil's business career was spent in the West. He has lived in all four western provinces.

"In a very real sense," he said, "practical as well as sentimental, my relocation here is a home-coming."

Geography and an altered economic landscape made inevitable a decentralization of banking services in Canada, he said.

McNeil will move to his new office in September.

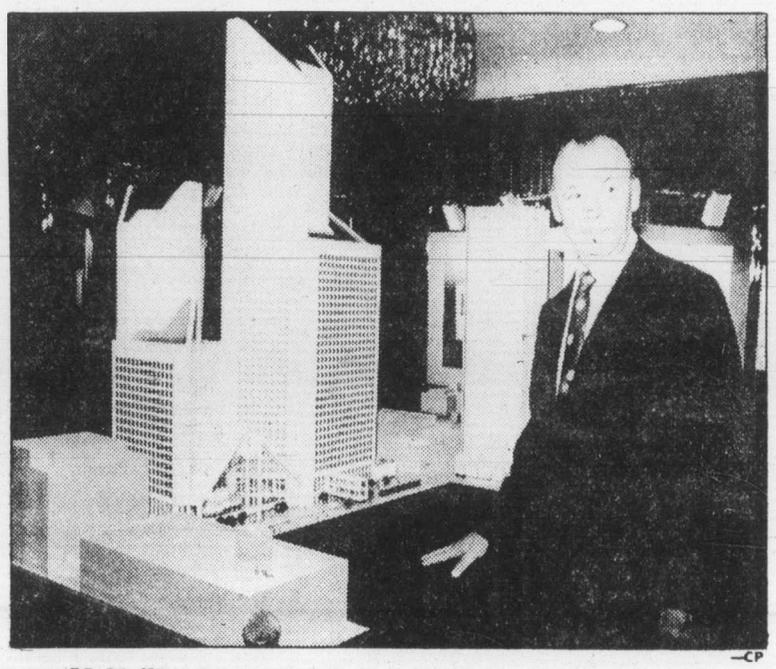

—CP

McNeil and model of Calgary's First Canadian Centre

Roll Over To 1070
CFAX 1070
THE VICTORIA AIRFORCE

The Daily Colonist.

Section Two Thursday, June 28, 1979 Page 13

WE CARE . . . about you and your car.
WILLE Dodge · Chrysler

Man may lose leg after bizarre shooting

COURTENAY — Two recent shooting incidents have kept police busy with investigations.

In one, a woman returned to her home after attending Vanier graduation ceremonies and found a party in progress.

She ordered the people out and when they failed to leave, she grabbed a shotgun from a cupboard.

A struggle ensued and the gun fired, hitting 34-year-old William DeRuiter of Gold River in the leg.

Police say he may lose his leg as a result of the incident.

The woman, whose name was not released, following a policy set down by the new commanding officer of the Courtenay detachment, will appear in court July 10.

In the second incident, the home of Bruce Babcock was peppered with shotgun pellets after police shot at a pack of dogs bent on a late chicken super.

Police said a complaint had been received about dogs molesting chickens.

Police arrived at the area located on Headquarters Road and saw four dogs, one with a chicken in its mouth.

The police fired a shotgun, which resulted in three shots going into a house trailer, one in the siding and one in a car outside.

Babcock heard the shots but thought it was someone celebrating and did not notice the holes until the next morning.

He complained that police had not told him about the holes, but police said the constable who fired the gun was not aware he had hit a building.

Police also said they were covered under the Domestic Animal Protection Act, which allows them to shoot mauraudng dogs.

In addition, they said, all damage to the car and the home will be fully covered.

Meanwhile, an internal investigation will take place.

'Evidence'

Blast hits firm spray

By RUTH McKELLAR
Colonist correspondent

COURTENAY — An upset and angry regional director from Tahsis caused a mild sensation at the regular meeting of Comox-Strathcona Regional Board directors, when he produced brown, withered branches of balsam and fir as "evidence" of the results of spraying by Tahsis Company.

Bill Lore was angry because he had not been notified by regional administration about the intent of Tahsis Company to spray 2,4-D by helicopter.

When such applications come to the regional office, it has been the custom for the director involved to be notified, but it appeared there had been a breakdown in communication in this instance.

Lore said 2,4-D had been sprayed in a recreational area and in areas inhabited by fish and game.

"Never has there been a case of more indiscriminate spraying," Lore said.

He urged regional directors to protest to Bayne Vance, who heads the B.C. Pesticide Branch, "in the strongest possible terms, and invite him to go to Tahsis and see the damage."

At Malaspina Lake, a prime recreational area, spraying had been done to the water's edge and Lore noted people swimming there earlier in the day.

He said Tahsis had been asked to post signs immediately, warning of the danger.

The regional board has an unwritten policy against spraying and in support of labor-intensive methods of brush control, but the policy has been applied in the past on an individual basis.

Director Norm Lysne said the regulations need to be changed.

"We need more lead time," he said.

"We need to know when the application is being made, not when the permit is granted."

He also suggested the board enter an automatic appeal on every permit application and the board endorsed his idea.

Director Joan Stephens said when applications are received at the regional office, there should be "an instant response at the staff level without waiting to bring the matter before the board, or to an individual director, when any application for spraying is made."

Directors also endorsed her idea and the motions will be sent to both Vance and the minister of the environment.

Kicks, punches and yells are practised during workshop

Rapists trigger defence classes

NANAIMO — Some 50 young women at John Barsby junior high school recently participated in a self-defence workshop.

The purpose of the workshop was to increase the options that a woman will have in a physically threatening situation.

It's all part of the public education program of the Nanaimo Rape Relief Centre.

For most of the 50 students in grades 9 and 10 at John Barsby, the idea of self-defence was a new one.

The first punches were half-hearted and undirected, the first yells weak and self-conscious.

But near the end of the hour, when a male gym teacher curiously poked his head in to investigate the ruckus, he was hastily driven back by a throng of enthusiastic, energetic students, eager to practice their newly-found skills.

Rape is a topic that few feel comfortable discussing.

When the subject does come up in social conversation, men make jokes and laugh it off, and women cross their legs and look away.

But ignoring the problem does not make it go away, nor does it shield any women from a possible attack.

One woman in every four will suffer a sexual attack at some time in her life, according to latest statistics.

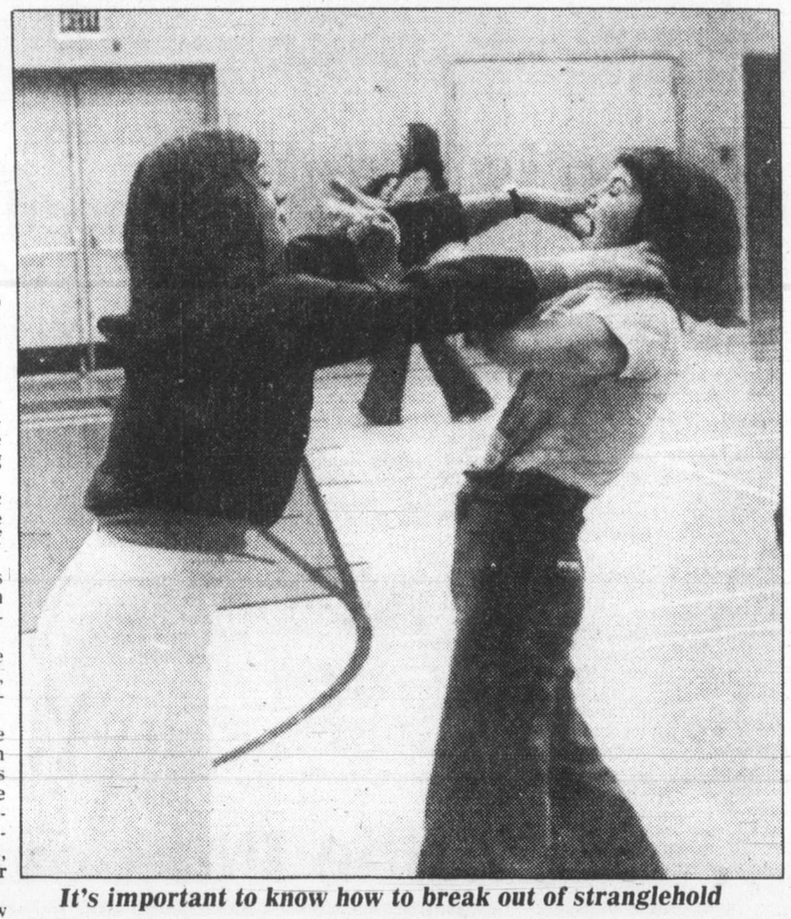

It's important to know how to break out of stranglehold

In direct response to this problem, community rape relief centres with a 24-hour rape crisis line have emerged.

British Columbia now has five such centres: Vancouver, Victoria, Nanaimo, Kamloops, and Terrace.

The short-term objective of a rape relief centre is to provide the necessary support to a woman who has survived a rape.

This may entail support in the medical, police, and court procedures, as well as follow-up counselling.

The long-term objective is to reduce the frequency of rape and ultimately, (ideally), eliminate the crime.

It is for this purpose that public education is an important aspect of the work of a rape relief centre.

Classes in self-defence for women are rapidly gaining popularity and public interest.

On July 7 and 8, there will be a 12-hour weekend workshop on women's self-defence held in Nanaimo.

The registration fee is $25, but this cost is on a sliding scale and can be adjusted to fit personal circumstances. Pre-registration and prepayment are necessary. Child care will be available.

For further information, contact Nanaimo Rape Relief Centre at 753-0022.

Alternative studied

Duncan races hit obstacle in city council

By DEREK RHIND
Colonist correspondent

DUNCAN — Plans for go-kart races through downtown Duncan streets Aug. 6 have met with several problems.

The original plan, part of the Cowichan Festival festivities, was for the go-karts to compete in a two-hour, 40-lap race along the downtown streets of Craig, Kenneth and Ingram.

The route was to be roped off and lined with hay bales to protect the spectators.

This was to have been the first time that a race of this kind would have been held in any city in British Columbia.

City council originally approved the plan in principle, but at its last meeting, it rescinded its approving motion because the land had failed to receive the approval of the city fire marshal.

Council was concerned for public safety and lack of adequate insurance.

An alternate route along Cowichan Way, on the outskirts of the city, has been suggested and administrator Paul Douville will notify the Capital City Go-Kart Club.

Meanwhile, Cowichan Historical Society notified council that it has been offered the old E&N Railway section house. The building would be used by the society for an historical museum.

In a letter to council, the society said a condition of the offer by CP Rail was that it be moved from its present location.

Historical society secretary Jack Fleetwood said: "This move and setup would be possible for our society, finance-wise, but we lack a site to relocate upon."

He asked the city if the city had any suitable land where the historical society could move the building, with view to making it a permanent location for a Cowichan Valley Museum.

Council decided to write CP Rail to see if the section house could remain at its present location, if the city was to purchase the land from CP Rail.

The matter was referred to council's finance committee for further study and recommendation.

A local disco, Juliet's at 180 Trans-Canada Highway, was again the subject of considerable criticism from neighboring residents.

Council received complaints from nine residents of Dobson Street, that "trying to sleep at night with the noise coming from the disco was like trying to sleep in the middle of the jungle."

Council had previously received many complaints and petitions from local residents concerning the noise emanating from the disco and had previously warned the disco's owners, Juliet Enterprises Ltd.

Ald. Doug Barker said: "We must send them a warning 10 times stronger than the previous one, stressing that this is the last time that we will warn this business.

"If the situation is not rectified in the near future, council will have to proceed with legal action."

Ald. Mike Coleman said: The public have a right to a peaceful existence. Our first duty is to follow through with our own bylaw enforcement."

Mayor Ken Paskin said: "Although we have already warned them, perhaps this second letter will serve notice that we will prosecute."

Council instructed its administrator to write to the disco informing them that this is the last warning they will receive. Failure to comply with the noise bylaw will result in prosecution.

After considerable discussion, council rejected an application from H. W. Dickie Ltd. to rezone 463 Garden Street to C-3 (commercial automobile).

Dickie, agent for owners of the property, said the property was "currently tentatively zoned C-1 (commercial).

Ald. Coleman, speaking against the zoning change, said: "This is essentially a residential area. This would seem to go against the entire zoning for the area."

Ald. Barker supported Coleman. He said he would vote against the application.

"It's time this type of an operation (commercial automobile) moves out of the city. It's not good planning policy to have this type of a business in the heart of the city."

The application was unanimously rejected.

Alberni has big plans for Sunday

PORT ALBERNI — Canada's birthday will be a big event in Port Alberni this year.

The third annual Folkfest will be held in conjunction with the visit to the city of the National Museum's Discovery Train on Sunday, to provide a hive of activity around the E&N depot at the foot of Argyle Street.

Mayor Jim Robertson will start the day's activities by officially opening the train to the public, with a ribbon-cutting ceremony at 10 a.m.

He will be accompanied by a host of local dignitaries and by MLA Bob Skelly and federal MP Ted Miller.

At the same hour, the local Folkfest will begin with a children's parade starting at the McDonald's restaurant on 10th Avenue and proceeding downtown to the train site.

At 11 a.m. the Folkfest flag-raising ceremonies, conducted by both Canadian Legion branches in the city, will officially open the day's activities.

Meanwhile the Folkfest booths, situated along the foot of Argyle Street, will be open, representing East India, Sweden, the Francophone club, the Native Indian Education Committee, the Italian-Canadian Society, Holland, Croatia, Canada and Folkfest.

The booths will feature both the crafts and in some cases the food of the countries represented.

A Kiwanis food booth will also be in the complex.

A showcase of entertainment, lasting approximately four hours, will start at 1 p.m. on the outdoor stage, featuring Miss Alberni Valley, Kelly Jaworski, who is an accomplished guitar player and singer.

Also, the Italian-Canadian Folkfest dancers; the 20-member Balalaika orchestra from Victoria; singer Gordie McConnell and guitarist Bob Nelson; French-Canadian folk singer Hector Tourangeau; Gordon Seoffield and his Australian folk songs; popular fiddler Len Earl from Nanaimo.

All in all, with the Discovery Train, the booths and the entertainment, Port Albernians should spend a fun and education-filled day this Sunday.

Estuary rezoning runs into flak

DUNCAN — Repeated requests have been made to North Cowichan council to postpone implementation of its new zoning bylaw until the release of the Cowichan Estuary Task Force report.

The majority of speakers at this week's public hearing urged council not to pre-judge the tast force by encouraging industrial development in North Cowichan's portion of the estuary.

There were more than 100 residents packed into the South End Fire Hall to voice their concerns about the bylaw.

Council has proposed a "limited industrial" zoning for the Doman Industries site, which would allow a wide variety of forest-related uses, with the exception of a pulp-and-paper mill. Currently the land is zoned agricultural.

Khenipsen Road resident George Croy said provisions in the new bylaw threaten his property values, peace of mind and lifestyle.

He outlined the numerous scientific documents that state the estuary would be best left in as natural a state as possible.

Croy also blasted what he called a down-zoning of the rest of the Cowichan Bay area to "rural restricted," which allows such uses as kennels and riding academies.

Another Khenipsen Road resident, Carolyn Askew, said the new zoning would give Doman's a "leg up to further development."

She proposed a motion that council table the bylaw until the task force report is released.

Mayor George Whittaker ruled her motion out of order, amid vociferous protests from a large sector of the audience.

Doman Industries vice-president Joe Frumento said all three waterfront industrial sites in the municipality are owned by private companies and urged council to explore rezoning some residential land to industry to allow new business ventures.

Cowichan fish and game representative Norm Bomford said the new Cowichan Bay zoning confirmed "the worst fears we have had about more industrial expansion."

Council had scheduled two more public hearings on the zoning bylaw.

Alexander, Irish sparkle

	W	L	T	F	A	Pts
Coquitlam	12	9	0	272	244	24
Victoria	11	5	1	205	170	23
New West	11	7	1	244	220	23
Vancouver	7	13	0	247	291	14
Nanaimo	4	12	2	172	216	10

Next game: Tonight — Coquitlam at New Westminster.

By REG REYNOLDS

Kevin Alexander and Victoria Shamrocks were meant for each other.

That was abundantly clear Wednesday as the Victoria native returned to his hometown club and lit a spark that the Shamrocks rode to a 21-8 thrashing of Coquitlam Adanacs in a Western Lacrosse Association game at Memorial Arena.

About 1,100 fans, the largest crowd of the season, was on hand to welcome Alexander and the sharpshooter didn't disappoint them as he scored four goals and assisted once in helping the rejuvenated Shamrocks to their seventh straight win.

Alexander, who scored 139 goals and 109 assists in 46 games over the last two seasons with Nanaimo Timbermen, scoring the first goal of the game. The Shamrocks were comfortably ahead when he scored again but his last three goals elicited ecstatic reaction from the star-hungry fans. He scored his second goal with a lightning quick behind-the-back shot. He got his third by fighting off three checkers and faking three times before whipping a high drive past beleaguered netminder Greg Thomas. The fourth goal came only 15 seconds after the first and was the result of a fine passing play with former linemate Bob Cool.

Despite the fine display after months of inactivity, Alexander was from being the only Shamrock standout.

Goaltender Larry Smeltzer, who picked up four assists, made 52 stops for the second straight night and was named the game's first star — Alexander was second— Bill Marechek continued to win the hearts of the fan with non-stop hustle and continued his hot streak with three goals, including two spectacular on-the-run, behind the back shots.

Chris Hall scored twice and with his fine passing set up six more goals, Dan Green had three goals and three assists, Jim Lynch scored three goals and assisted one, Cool and Rick Baker scored twice each, Dave Lowden had a goal and three assists, Andy Reid scored once and Norm Baker had five assists.

Alexander said after the game that he didn't feel particularly tired.

"They didn't check me that close considering it was my first game back."

Hall said that the Shamrocks were "quietly confident" before the game.

"It doesn't hurt when you look across the room and see a guy who can score four or five goals sitting there."

The offensive display, they had period leads of 7-1 and 13-5, was the Rocks best of the season but they did have defensive lapses. And the Adanacs didn't quit working but Smeltzer came through with numerous outstanding saves, sometimes three and four in succession.

Mark Valastin, Dave Durante and Dan Wilson each scored twice for Coquitlam and Randy Delmonico and Gord Quilty had the others.

Coquitlam goaltenders Thomas and John Lewis split the work but neither was effective, Thomas stopped 16 and gave up 13 while Lewis made 11 saves.

The Shamrocks scored on four of five powerplay chances and while holding Coquitlam scoreless on three powerplays picked up a shorthanded tally.

Alexander's next two outings are against his former teammates as the Shamrocks play in Nanaimo Saturday and play host to the Timbermen here Wednesday.

Kevin Hector (11) blocks Atlanta drive for Phil Parkes (1).

Martinez topples Expos

Silvio Martinez silenced Montreal on one hit — Duffy Dyer's two-out single in the eighth inning — and Lou Brock drove in two runs as St. Louis Cardinals beat the Expos 5-0 Wednesday night in National League baseball action.

The one-hitter was the third of Martinez's career. The right-hander struck out seven and walked none, and at one time retired 21 in a row following Brock's two-base error in left field on Andre Dawson's two-out pop fly in the first inning.

Dyer singled cleanly over first baseman Keith Hernandez's head in the eighth. Martinez faced only 29 batters, two over the minimum.

Willie Montanez and Steve Henderson rapped consecutive home runs in a five-run ninth inning that gave New York Mets a a 12-9 victory over Pittsburgh Pirates.

Dave Kingman, Jerry Martin and pitcher Mike Krukow hit homers and drove in two runs apiece to pace Chicago Cubs to an 11-4 victory over Philadelphia Phillies. Kingman's homer was his 26th.

Krukow, who had hit Garry Maddox with a pitch in the top of the seventh, was thrown out for fighting after Kevin Saucier hit him with a pitch in the bottom of the inning. Saucier was also ejected.

In the American League, Pete LaCock and Al Cowens drove in three runs apiece as Kansas City Royals pounded Oakland A's 10-3 for their fifth straight victory.

The victory pushed the Royals past California and into a first-place tie with Texas Rangers in the AL West, one percentage point ahead of the Angels. Texas beat the Angels 4-2 as Steve Comer and Jim Kern combined on a four-hitter and Oscar Gamble drove in three runs.

Jim Palmer pitched a four-hitter to lead Baltimore Orioles past Cleveland Indians, 3-1. It was the first triumph since May 29 for Palmer and the Orioles' 18th victory in their last 20 games.

Ben Oglivie hit his 13th and 14th homers of the year and Gorman Thomas added his 18th, powering Milwaukee Brewers to a 9-8 victory over Minnesota Twins.

Butch Hobson snapped a ninth-inning tie with a one-out double and Boston Red Sox beat Detroit Tigers 3-1.

★ ★ ★

AMERICAN LEAGUE

East	W	L	Pct.	GBL
Baltimore	50	23	.685	—
Boston	45	26	.634	4
Milwaukee	42	32	.568	8½
New York	40	34	.541	10½
Detroit	33	36	.478	15
Cleveland	32	40	.444	17½
Toronto	24	52	.316	27½
West				
Kansas City	41	33	.554	—
Texas	41	33	.554	—
California	42	34	.553	—
Minnesota	37	33	.529	2
Chicago	32	41	.438	8½
Seattle	33	43	.434	9
Oakland	22	54	.289	20

★ ★ ★

NATIONAL LEAGUE

East	W	L	Pct.	GBL
Montreal	42	26	.618	—
Pittsburgh	36	32	.529	6
Chicago	35	32	.522	6½
St. Louis	35	32	.522	6½
Philadelphia	37	35	.514	7
New York	28	39	.418	13½
West				
Houston	46	31	.597	—
Cincinnati	39	35	.527	5½
San Francisco	37	37	.500	7½
x-San Diego	34	43	.442	12½
Los Angeles	33	43	.434	12½
x-Atlanta	28	45	.384	16½

x-Not including second game of doubleheader.

★ ★ ★

NATIONAL LEAGUE

Philadelphia 000 020 002— 4 5 1
Chicago 213 221 00x—11 17 1
Lerch 4-6, Eastwick (3), Brusstar (4), Saucier (5), Reed (7), Anderson (8) and Boone; Krukow 5-5, Tidrow (8), Caudill (9) and Foote. **HRs:** Chi — Kingman (26), Martin (12), Krukow (1).

Cincinnati 000 043 020— 9 14 1
Los Angeles 000 000 010— 1 6 0
Norman (4-7) and Bench; Reuss (2-7), Patterson (6), Brett (9) and Yeager. **HR:** Cin — Morgan (4).

Houston 100 100 100— 3 6 1
San Fran 000 000 06x— 6 9 1
Forsch, Dixon (1-2) (8), Sambito (8) and Bochy; Nastu, Minton (1-0) (7), Roberts (9) and Hill. **HR:** Hou — Cabell (5).

New York 210 000 135—12 15 2
Pittsburgh 001 110 240— 9 13 3
Ellis, Glynn (7), Murray (8), Twitchell 2-0 (9) and Stearns; Whitson, Romo (7), Tekulve (8), Jackson 4-1 (9) and Ott. **HRs:** NY — Montanez (4), Henderson (4); Pgh — Ott (4).

Atlanta 000 001 000— 1 7 1
San Diego 000 000 002— 2 6 2
Niekro 9-10 and Pocoroba; Jones, Fingers 7-5 (8) and Kendall.
(one to kum)
Montreal 000 000 000— 0 1 0
St. Louis 130 000 10x— 5 8 1
Rogers 7-5, May (6) and Dyer; Martinez 6-2 and Kennedy.

AMERICAN LEAGUE

Cleveland 000 000 001— 1 4 0
Baltimore 001 000 20x— 3 7 0
Paxton 4-4, Monge (7) and Hassey; Palmer 7-3 and Dempsey. **HR:** Cle — Harrah (9).

Chicago 000 000 030— 3 11 0
Seattle 010 110 001— 4 11 0
Kravec (8-6) and May, Nordhagen (8); Jones, Montague (8), Rawley (5-6) (8) and Cox.

California 100 100 000— 2 4 1
Texas 102 001 00x— 4 7 0
Ryan 9-5 and Downing; Comer 7-6, Kern (9) and Roberts. **HRs:** Cal — Lansford (9); Tex — Gamble (8).

Oakland 100 100 001— 3 8 1
Kansas City 000 420 40x—10 11 1
Morgan 0-1, Langford (4), Minetto (7) and Heath; Busby 3-5, Paschall (9) and Porter. **HR:** Oak — Page (7).

Boston 000 000 012— 3 5 2
Detroit 000 000 100— 1 8 0
Finch, Stanley 8-5 (7) and Allenson, O'Berry (9); Underwood, Tobik 1-3 (8), Wilcox (9) and Parrish. **HR:** Det — Summers (5).

Milwaukee 001 260 000— 9 17 0
Minnesota 000 003 302— 8 13 1
Caldwell 8-5, Galasso (7), Augustine (9) and Moore; Serum 0-2, Jackson (5), Bacsik (8), Marshall (9) and Wynegar, Borgmann (6). **HRs:** Mil — Oglivie 2 (14), Thomas (18); Min — Adams (4).

Bottlers post win

Saanich E.J. Hunters gave Victoria Goodwill Bottlers a stiff exhibition lacrosse test Wednesday at Esquimalt Sports Centre.

The South Island junior "B" club led 11-10 after two periods against the B.C. intermediate "A" team but the Bottlers rallied for a 15-12 triumph.

Gord Christiaens, Mike Thomas and Frank Wendt scored three goals each for Goodwill and and Gord Taylor and Leigh Pollock scored twice each and Will Reid and Shawn Dheensaw counted singles.

Lyle Gurney scored three goals for Saanich, Gerry Bell and Lorne Cardiff scored twice each.

Als triumph

TORONTO (CP) — Quarterback Gerry Dattilio ran for two touchdowns in Montreal's 17-point fourth quarter, one on a 42-yard scramble, to lead the Alouettes to a 30-18 victory over Toronto Argonauts in a Canadian Football League pre-season game Wednesday night.

Dattilio, who came into the game with the Als nursing a 13-11 lead, scored his first touchdown at 4:34 of the final quarter on a 12-yard quarterback draw that saw him race unmolested through the middle of the Argonauts' defensive line.

Dattilio, put the Eastern Conference game away at 9:52 when he scrambled away from an eight-man Argonaut blitz and raced 42 yards down the sideline.

Rookie quarterback Ron Calcagni scored the other Montreal touchdown on a one-yard plunge in the second quarter. Don Sweet added field goals of 34, 35 and 39 yards and converted all three touchdowns.

Trailing 20-11 in the third quarter, Argos linebacker Ron Southwick put Toronto back into the game when he returned James Curry's fumble of a punt return 48 yards for the second Toronto touchdown at 6:24.

Toronto quarterback Tony Adams had connected with wide receiver Dwight Edwards on a 42-yard touchdown pass for the Argos' first six-pointer at 5:25 of the second quarter. Ian Sunter added six points on a 38-yard field goal, two singles and one convert.

Today's menu

HARNESS RACING

5:30 p.m. — Parade to post, Sandown Raceway.

SOFTBALL

6:30 p.m. — Heywood Men's League: Brentwood vs. Capitals, Heywood Avenue Park.

6:30 p.m. — Senior Women's League: Combos vs. Strathcona Stingers; Pirates vs. Butler Bros., Hyacinth Park.

6:45 p.m. — Stuffy McGinnis Men's League: Juan de Fuca vs. Elks-Athletics, Central Park.

6:45 p.m. — Macdonald Men's League: Trafalgar Legion vs. Mayfair Insurance; Birch Builders vs. Saints, Macdonald Park.

BASEBALL

6:30 p.m. — Senior Amateur League: Cosmos vs. Farmers, Lambrick Park.

7:30 p.m. — Northwest League: Victoria Mussels vs. Grays Harbor Mets, Royal Athletic Park.

LACROSSE

9 p.m. — Island Junior 'B' League: Juan de Fuca vs. Victoria-Esquimalt, Esquimalt Sports Centre.

Mussels maul Bryk protege

There's not supposed to be room for sentiment in baseball.

Even so, Victoria Mussels' manager Bill Bryk had mixed emotions Wednesday night when he sent his Northwest League charges out to face a young man he knows rather well.

Bryk doubles as southwestern scout for San Diego Padres. And one of the youngsters he signed during the past off-season, Tom Brokop, started for Walla Walla Padres before 322 fans at Royal Athletic Park.

Despite the cozy relationship, Mussels didn't hold back. In fact, they saved their most potent attack of the young season for Bryk's protege, racking up an 11-4 triumph, their fourth in a row.

Mussels swept the three-game set with Walla Walla and now play host in a two-game series with Grays Harbor Mets, coming in tonight at 7:30.

The Victorians erupted for four runs in the first, grabbed four more in the fifth inning and capped the night with three in the seventh. After Brokop departed in the fifth, they mauled four more pitchers.

Designated hitter Shane Nolan and catcher Brian Edwards drove in two runs each while Emil Drzayich and Nick Kintz collected two hits each, Kintz scoring three times.

Calvin Beal started for Victoria but was knocked out in the fifth inning. With the bases loaded, John Caraher came in to stifle the rally.

He gave up a single to Aaron Cain and slammed the door the rest of the way, allowing no more hits. Caraher, now 1-1, struck out five.

Mussels played errorless ball and turned four double plays as they improved their record to 5-4.

Walla Walla 010 030 000—4 3 1
Victoria 400 040 30x—11 9 0
Tom Brokop 1-1, Curt Smith (5), Rod Peterson (7), Mike Barba (7), Phil Wilson (8) and Bob Geren; Calvin Beal, John Caraher 1-1 (5) and Brian Edwards.

Holmes powers winners

	W	L	Pct.	GBL
Farmers	14	4	.778	—
Lumberworld	14	4	.778	—
Capital Rads	9	9	.500	5
Cosmopolitans	5	11	.313	8
Quadra Warehouse	2	16	.111	12

Russ Holmes slammed his first home run of the season, a three-run shot in the fourth inning, as Lumberworld bounced Capital Radiators 10-5 in a Senior Amateur Baseball League game at Lambrick Park Wednesday night.

Holmes had four runs batted in on the night and Mike Laffin helped out with two more.

The win lifted Lumberworld into a tie for first place with Farmer Construction.

Lumberworld 301 500 1—10 10 1
Capital Radiators 010 202 0— 5 8 5
Rick Shenton, Rick Cook 6-3 (5th) and Russ Holmes; Ross Barnett 0-4 and Jeff Owens. **HR:** Lumberworld — Russ Holmes (1st); Capital — Randy Price (4th).

Legion bounced

COQUITLAM — Al Manning scored three goals Wednesday night as Coquitlam Adanacs handed Esquimalt Legion a 11-6 defeat in a Western Canada Major Junior Lacrosse League game.

Geordie Dean and Dan Gamble each had two for Coquitlam, which led 3-2 and 8-3 by periods.

One goal each came from Dave Shillington, Cory Carlisle, Mike Reelie and Dave Derpal.

For Esquimalt, Terry Jay had two goals and Kelly Bryant, Tarey Pollock, Brian Alexander and Russ Kennedy had one each.

	W	L	T	F	A	Pts
Richmond	10	5	1	197	188	21
Burnaby	9	7	0	212	189	18
New West	9	7	0	203	199	18
Esquimalt	6	9	1	188	206	13
Coquitlam	5	11	0	165	178	10

Hector powers 'Caps

ATLANTA (AP) — Kevin Hector scored two goals Wednesday night to carry Vancouver Whitecaps to a 3-1 victory over Atlanta Chiefs in a North American Soccer League game.

Hector, who raised his goal total for the season to 14, scored Vancouver's first goal at 15:25, with an assist from Willie Johnston. Hector got the final Whitecap goal at 79:30 with assists from Alan Ball and Bob Bolitho.

Vancouver, 12-5, got the game-winner at 69:54 when Ball converted on a penalty kick after the Chiefs' Dale Roberts tripped Hector in the penalty area.

It was Ball's second game-winning penalty goal in two games since joining Vancouver from Southampton, England.

The Chiefs tied it 1-1 in the 60th minute when Neill Roberts produced his sixth goal in seven games since joining Atlanta from Sacramento of the American Soccer League. Jeff Bourne assisted on the goal, which came against Phil Parkes, the NASL's top goalkeeper.

Whitecaps lead the Western Conference with 103 points, four more than second-place Los Angeles Aztecs.

Other scores:

Philadelphia 3 Houston 2
Detroit 8 Fort Lauderdale 2
Washington 2 Edmonton 0
New York 3 Portland 1
San Diego 2 Chicago 1
Los Angeles 3 Dallas 2
Rochester 2 Seattle 1
New England 1 San Jose 0
California 2 Tampa Bay 1

Budgets sweep

CLEARWATER, Fla. — Shifting into high gear in their last tune-up outings before heading to Puerto Rico's Pan-American Games, Victoria Budgets shocked Clearwater Bombers with a doubleheader sweep Wednesday night.

Behind the flawless pitching of Dave Ruthowsky and Mark Smith, Budgets managed the first doubleheader shutout of the 10-time U.S. fastball champions since 1959.

Ruthowsky dished up five hits in the opener as the Canadian champs pulled out a 1-0 squeaker and lefthander Mark Smith limited Bombers to one hit in the second game, winning 2-0.

Pinch-hitter Buck Dellatore led off the final seventh inning with a single to spoil the no-hit attempt on Smith's 20th birthday. Smith struck out six and walked seven batters.

Bob Holness knocked in the winning run in the lid-lifter, singling home Carl Walker in the first inning.

In the second game, Reg Underwood and Alden Govenlock sent runs in with fourth-inning singles.

Budgets fly to Miami today, then continue on to San Juan for the Games July 1-15.

Canada 100 000 0— 1 5 0
Clearwater 000 000 0— 0 3 0
Dave Ruthowsky and Sonny Phillips; Mitch Harter and Buck Dellatore.

Canada 000 200 0— 2 5 0
Clearwater 000 000 0— 0 1 2
Mark Smith and Alden Govenlock; Steve Nielsen and Vic Leide.

Willie Park event deadlocked

For the first time since the competition's inception, the chase for the Willie Park driver has ended in a dead heat.

Following completion of Wednesday's scheduled final round of the Victoria and District Golf League season, Glen Meadows and Gorge Vale were tied with 28 points each.

The clubs will play off next week at a neutral course.

Playing on its home course, defending champion Royal Colwood nipped Glen Meadows 6-3 while Gorge Vale pounded Uplands 7½-1½.

In a third encounter, Cedar Hill trimmed Victoria 7-2.

Only unbeaten John Morgan was able to manage a match win for Uplands, which went into the round only three points behind Glen Meadows. Gorge was 1½ points back.

Robin Steffanick, Grant Milliken, Dave Donaldson, Stu Holroyd and Rick Carson grabbed wins for Gorge Vale.

CEDAR HILL 7 VICTORIA 2

Jim Rutledge beat Terry Karpiuk 4 and 2; Greg Barnes beat John Hough 2 up. Cedar Hill won best ball 2 and 1.

Fred Worthington beat Paul Harris 2 and 1; Chris Dowds lost to Al Manson 1 down. Cedar Hill won best ball 2 and 1.

Jim Girard beat Mike Fowles 4 and 3; Craig Lawrence lost to Kane Straith 5 and 4. Cedar Hill won best ball 1 up.

GLEN MEADOWS 3 COLWOOD 6

Don Gowans lost to Dave Mick 2 and 1; Phil Scot beat Ron Howard Jr. 1 up. Glen Meadows won best ball 1 up.

Bill Penny lost to Bob Hogarth 4 and 3; Marty Richards beat Brian Gandy 6 and 5. Colwood won best ball 3 and 2.

Hal Jacobsen lost to Steve Hambleton 7 and 6; Ray Saxon lost to Laurie Kerr 4 and 3. Colwood won best ball 4 and 3.

UPLANDS 1½ GORGE VALE 7½

John Morgan beat Rob Ferguson 4 and 2; Jim Taylor lost to Robin Steffanick 5 and 3. Best ball even.

Lanny Sawchuck lost to Grant Milliken 7 and 6; Kerry Taylor lost to Dave Donaldson 1 down. Gorge Vale won best ball 5 and 4.

Tom Maftechuk lost to Stu Holroyd 3 and 1; Ted Pollard lost to Rick Casson 2 and 1. Gorge Vale won best ball 2 and 1.

STANDINGS

Glen Meadows	28
Gorge Vale	28
Royal Colwood	24
Uplands	23½
Cedar Hill	20½
Victoria	11

Numbers players encouraged by success ratio at Sandown

By JIM TANG

Now in their second season, bettors can be presumed to be considerably more knowledgeable than they were last year in their first experience but harness-racing at Sandown Raceway remains a great numbers game.

It's a game anyone can play at Sandown with a chance of success because of the size of Exactor returns. Last year at Sandown may have produced a race-track record with 520 Exactors averaging $76, and things haven't changed much this year.

After 220 races and 222 Exactors (two dead heats creating double payoffs), the average this year is $73. And numbers players betting every race have had one chance in four of making money with 14 of the 56 combinations showing a profit.

There are quite a few numbers players at Sandown, which, of course, helps boost the average Exactor return. But there is nothing wrong with those odds, it being quite unlikely that one out of every four form-chart experts would show a profit while betting every race.

Although this year's statistics tend to dispute it just a bit, it is, of course, hitting the big payoffs rather than frequency which makes a combination successful for a numbers player.

The record at Sandown this year shows that the No. 2, 4, 3 and 8 post positions, in that order, have the best Exactor percentages. And one or more of those numbers is involved in 11 of the 14 winning combinations.

As a combination, nothing really comes close to Nos. 2 and 8. The 8/2 combination has been the big money-maker, paying off eight times, including once for $817.80, for a total of $1,452.40 and a profit of $1,122.40 if bet every time possible. The 2/8 has been on the board 11 times, returning $621.60. Betting the numbers both ways in every race they were available would have netted $1,434.

Right behind in frequency are Nos. 3 and 4. The 4/3 combination has come up nine times and returned $716.20 while 3/4 has paid off seven times for a total of $487.90 and a combined profit of more than $350.

But 1/6 did even better although it has been posted only three times, once for $7.80. However, the first 1/6 paid the meet high of $983.80 and the combination has a meet profit of more than $600.

The No.7 post is the poorest in harness-racing, and it has the lowest success ratio, appearing only 31 times in the first two, at Sandown although there is some compensation in that payoffs are often bigger when No.7 is part of the Exactor.

The only combination which hasn't yet won is 8/3, and not much better is 7/2, which was posted once for $10.40. But only nine times has the Exactor returned less than the $12 needed to box three horses, and there have been more than 40 races in which covering the field would have brought a profit.

Whether frequent big payoffs are good or bad for a track can be a matter of opinion, but Sandown has been getting the best of both worlds. The percentage of winning favorites is higher than at most tracks, which spreads the money around to boost mutuel play, and the big Exactors offer the promise of getting even quickly. And if it is the numbers players who are most likely to collect on the biggest ones, they are the ones responsible for the fine Exactor returns so often available to form players.

SPORTS

Hawks still want Hull but negotiations fail

CHICAGO (AP) — President Bill Wirtz of the Chicago Black Hawks said Wednesday his National Hockey League team still wants Bobby Hull even though negotiations with Winnipeg Jets have broken off.

Wirtz told a news conference that was called to introduce new coach Eddie Johnston that he would keep trying to acquire Hull.

"We certainly want him back in Chicago, and originally reclaimed him on that basis," said Wirtz. "Bobby says he wants to finish his playing career in Chicago, and what Bobby wants, Bobby will get."

As for goaltender Tony Esposito, who is still unsigned, Wirtz said, "We will do everything we can to have a satisfactory contract for him."

Esposito, who attended the session, told reporters the Hawks "are spending a lot of money to improve the team and I would like to be part of it." He indicated, however, that he and the club still were far apart on terms.

Bob Pulford, relinquished his coaching duties to Johnston June 8 to become full-time general manager.

Johnston, 43, coached New Brunswick Hawks to a second-place finish in the Northern Division of the American Hockey League last season.

Johnston was a goalkeeper for 16 seasons in the NHL and joined the Hawks organization in January, 1978.

"There is no doubt that Chicago will have an entertaining team next season," Johnston said. "We have some good young talent, a top draft choice, a premier goalie (we hope) and veteran Stan Mikita. We should have four or five players who can shoot over 20 goals and possibly a couple over 30 — we should open up the game more.

"There is no question if we had Hull it would add 10 points for the season just from power plays."

Centre Terry Ruskowski, 24, reclaimed from Winnipeg prior to the NHL expansion earlier this month, said: "The last time I saw Hull he was pitching 100-pound bales of hay over his head — he's in wonderful shape."

Trade fires up Brand

TULSA, Okla. (AP) — A trade between New York Cosmos and Tulsa Roughnecks of the North American Soccer League hit a snag Wednesday with goalkeeper Jack Brand, dealt to Tulsa in the swap, balking at reporting.

Brand, a Canadian who has started seven games for the Cosmos this season, was obtained by Tulsa for rookie defender Greg Ryan. Tulsa also is to receive an undisclosed amount of cash and a future draft pick.

"There is no chance that I will join the Roughnecks," Brand said, adding he doesn't know anyone in Tulsa "and I want to play in a city where I have friends."

However, Roughnecks general manager Noel Lemon said he expects Brand to join the Tulsa team, either today or Friday. He said he had talked with both Brand and his agent.

"That is the normal first reaction of any player who is transferred," Lemon said.

Brand said by telephone from his home in Suffern, N.Y., he had no indication he was going to be traded.

"They are about to get an international goalkeeper, and they are afraid to have us both around. They are afraid I'm going to open my mouth to the press and tell what has been going on here lately. They have treated me like nothing but a piece of meat. This whole thing is a raw deal."

Barlow first off

Glen Barlow will be first off the tee in the Victoria junior men's golf championship.

The defending champion from Royal Colwood is in the first foursome which starts play 9 a.m. today at Glen Meadows.

The 36-hole tournament concludes Friday at Colwood with the same draw.

June 28th at Glen Meadows and June 29th at Colwood.

9:00 a.m. — Glen Barlow, Mark Callan, Ed Hathaway, Dale Broughton.
9:07 — Jon Mahovlic, Jim Elder, Paul Ash, Blair Philp.
9:14 — Kerry Taylor, Bill Harrison, Chris Jenkins, Lanny Sawchuck.
9:21 — Brian De Girolamo, Ross Anderson, Bruce Barlow, Blair Piercy.
9:28 — Bob Lean, Joe Miller, Wayne Walters, Shayne Dysart.
9:35 — Dave Cormier, Dave Campbell, Don Singlehurst, John Dyson.
9:42 — Guy Spencer, Rick Hansen, Russell Fuller, Niel O'Leary.
9:49 — Starters time.
9:56 — Paul Selina, Keith Austin, Brad Copp, Brian Arvison.
10:03 — Patrick Ashlee, Tony Brown, Pete Hoskin, Mark Avison.
10:10 — Jim Taylor, Dave Richardson, Gary Bishop, Rob Griffith.
10:17 — Mike Vanderwolf, Doug Pryde, Brian McLean, Guy Hunter.
10:24 — Bruce Hamersley, Jeff Loures, Andrew Hoeller, Andy Csabi.
10:31 — Guy Ellis, Ross Jones, Rick Boomer.
10:38 — Ray Burr, Steven Marleau, Mike Sedgwick.
10:45 — Starters time.
10:52 — Tom Ledbetter, Rick Andrews, Graham Garlick.
10:59 — John Hanna, Lyle Brown, Brad Dorohov.
11:06 — Graham Taylor, Jack Andrews, Terry Budzinski.

Rutledge defends Cowichan crown

DUNCAN — Defending champion Jim Rutledge heads an impressive field of 128 entered in the annual Cowichan Open golf tournament.

The Uplands pro tees off at 8:49 a.m. Saturday along with fellow tour pro John Morgan of Uplands and outstanding amateurs Dr. Dave Mick of Colwood and Doug Roxburgh of Vancouver.

Rutledge won the BCPGA championship last year and the Cedar Hill Open last month while Morgan is a veteran of the Canadian tour, Roxburgh has won two Canadian amateur titles and five B.C. amateur championships and Mick is reigning Island Open and Victoria amateur champion and represented Canada in the World Cup competition last year.

Missing from the field is host pro Bill Wakeham. A five-time winner of the tournament, Wakeham is unable to play until September because of a broken wrist.

The final round of the 36-hole tournament is Sunday and play starts both days at 7 a.m. Tee-off times are reversed for the second day and the feature foursome will start at 2:22 p.m.

7 a.m. — B. Burns, G. Wing, R. Evans, B. Faulkner.
7:07 — Stu Crocker, B. English, R. Ross, D. Todd.
7:14 — G. Martin, R. Howard, I. Harper, R. Fortunato.
7:21 — S. Winchester, P. Falardrau, J. Ferguson, I. Hyde-Lay.
7:28 — B. Slonski, R. MacDonald, B. Stott, R. Steffanick.
7:35 — O. Ellis, B. Rafter, R. Ferguson, J. Girard.
7:42 — T. Collins, Steve Crocker, D. Anderson, B. Martin.
7:49 — D. Donaldson, P. Moretti, G. Milliken, S. Harper.
7:56 — J. Russell, L. Schadt, B. Gandy, G. Gill.
8:10 — D. Silverberg, R. Truman, N. Jackson, B. Ogg.
8:17 — N. Boden, J. Cook, R. Rivers, D. Miles.
8:21 — A. MacLeod, S. Barry, D. Gowan, D. Norbury.
8:28 — J. Jeroski, R. Phillips, J. Paakkunen, G. Talling.
8:35 — N. Murray, G. Fairburn, T. Weins, B. Penny.
8:42 — D. Robb, M. Parker, D. Billsborough, B. Hogarth.
8:49 — D. Roxburgh, D. Mick, J. Rutledge, J. Morgan.
12:30 p.m. — J. Jones, L. Haddock, R. Hamlyn, M. Richards.
12:37 — R. Loiselle, W. Evans, C. Granbois, D. Descoteau.
12:44 — B. Thomas, H. Valleau, E. Wondra, G. Syrotuck.
12:51 — B. Kerr, B. Sluggett, D. Wilson, J. Russell.
12:58 — B. Wright, A. Baraniuk, E. Beauchemin, S. Allen.
1:05 — R. Hunt, J. Mozel, A. Curran, D. Collett.
1:12 — G. Lacroix, J. Laird, N. Diedrich, B. Payne.
1:19 — B. Baker, J. Kerfoot, B. Murray, I. Shopland.
1:26 — C. Wright, S. Keeping, T. Hunt, D. Furchak.
1:33 — T. Kerrone, D. Clarke, A. Coe, G. Davies.
1:40 — D. Sinclair, L. Atchison, D. Aune, R. Marshall.
1:47 — B. Thom, B. Wosk, D. Nicholls, M. Crosbie.
1:54 — V. Olin, T. Pisto, H. Newman, R. Menard.
2:01 — R. Bornick, P. Blair, M. Brown, B. Dallimore.
2:08 — M. Thomas, B. Malcolm, L. Kirzinger, J. Eaton.

NEW BUSINESS YOU NEED LEASING
SUBURBAN 386-6131

3 DAYS ONLY
THURSDAY—FRIDAY—SATURDAY
10 A.M. 'TIL 6 P.M.

RESTONIC®
TRUCK-LOAD SALE

Due to a special purchase of Restonic bedding, we are able to offer you these great savings now. Choose Restonic quality at fantastic savings during our truck-load sale.

"OPEN A REVOLVING CHARGE ACCOUNT WITH US TODAY!!"

"LUXURY ORTHOTONIC" "Top of the Line"		"VITA GUARD"	
39" TWIN SET	278.88	39" TWIN SET	188.88
54" FULL SET	328.88	54" FULL SET	228.88
60" QUEEN SET	398.88	60" QUEEN SET	298.88
"SPINE CARE"		"REST EASE"	
39" TWIN SET	158.88	39" TWIN SET	98.88
54" FULL SET	188.88	54" FULL SET	118.88
60" QUEEN SET	238.88	Adjustable Frame 39"-60" With Rug Rollers, ea.	27.88

COLWOOD-LANGFORD Furnitureland
1610 ISLAND HWY. (FARMERS MARKET — NEXT TO PARSONS BRIDGE AND THE 6 MILE HOUSE). TEL. 478-1921
SUMMER HOURS! 10 A.M. to 6 P.M. TUESDAY—SATURDAY, 12 NOON 'TIL 5 P.M. SUNDAYS (CLOSED MONDAYS)
6-27

THE GULF DEALERS'

GET YOUR CAR IN SHAPE FOR SAFE SUMMER DRIVING. HERE'S WHAT YOUR GULF DEALER WILL DO:

Disc/Drum Brake Special

$69.95* FOUR WHEELS OR LESS

TWO WHEEL FRONT DISCS $39.95* OR LESS

TWO WHEEL REAR DRUMS $39.95* OR LESS

2 WHEEL DISC	2 WHEEL DRUM	4 WHEEL
✓	✓	✓
✓		✓
	✓	✓
✓	✓	✓
	✓	✓
✓	✓	✓
✓		✓
	✓	✓
✓	✓	✓
	✓	✓
✓	✓	✓
✓	✓	✓
	✓	✓
✓	✓	✓
✓	✓	✓
✓	✓	✓

- Initial inspection of brake system — road test
- Supply and install new front disc pads
- Supply and install new rear linings
- Clean and lubricate calipers and pad support surfaces
- Clean and lubricate self-adjusting mechanisms and backing plates
- Repack outer front wheel bearings
- Inspect rotors
- Inspect drums
- Inspect brake return springs and replace anti-rattle clips where required
- Inspect wheel cylinders for leakage
- Inspect brake lines and hoses
- Inspect master cylinder and top up if necessary
- Inspect hub seals
- Inspect parking brake cables
- Inspect brake lights and brake warning light
- Final inspection of brake system and road test

STOP IN AT YOUR PARTICIPATING GULF DEALER FOR THESE SUMMER VALUES.

GULF HEAVY DUTY SHOCK ABSORBERS
Special
Gulf Heavy Duty Shock Absorbers will help restore smooth ride and handling to your car.
$11.99 each. Or less. Most cars. Installation extra.

GULF OIL CHANGE AND FILTER
Your Gulf dealer will install a new oil filter *and* change the oil for one low price.
$9.95 or less. Most cars. Up to 5 litres, Gulf Premium Multigrade 10W30.

GULF PREMIUM OUTBOARD MOTOR OIL
Special
A good way to help your outboard motor run smoothly all summer long.
$1.89 litre. Or less.
$21.99 case of 12 litres. Or less.

At participating Gulf Dealers
*For most passenger cars
Drum and rotor resurfacing extra
OFFER EXPIRES AUGUST 4, 1979

CHARGEX VISA master charge
For extra convenience, use your Gulf Travel Card, Visa, or Master Charge.

Gulf
Gulf and Design is a registered trademark of Gulf Oil Corporation/Gulf Canada Limited registered user.

DEALERS
LAWNBOY — MTD
BRIGGS — TECUMSEH
SALES & SERVICE
Lawnmowers — Engines
Outboards — Chainsaws
Light Industrial Equip.
NEW — USED
Convenient Downtown Location
D & R MOWERS & ENGINES LTD.
615 Chatham
384-5551

STORMS
INSIDE OUTSIDE STORMS
STORE FRONTS
MIRRORS
CHANGE SINGLE TO THERMO
GLASS
HUMPHREY ALUMINUM
382-8922
435 HILLSIDE

CUPE local vote

Pay offer brings firm 'no'

A solid rejection vote Tuesday night and the near certainty that four others will follow has plunged troubled core municipality negotiations to a new low point.

The Canadian Union of Public Employees local covering Victoria outside workers said its members voted 162-4 to reject the Greater Victoria Labor Relations Association standard offer of a 7.25 per cent wage increase in each year of a two-year contract.

THE LOCAL is one of five making up the Joint Negotiating Committee, which is unanimous in its recommendation for rejection of the proposed settlement. Union officials expect locals representing Esquimalt, Saanich and two groups of Greater Victoria School Board employees to be just about as decisive as the city outside workers, whose margin of rejection was more than 97.5 per cent.

The Saanich local also covers Oak Bay and North Saanich employees.

THE OTHER FOUR locals are to complete their votes by next Wednesday.

The GVLRA has reached agreement with three other CUPE locals that bargained separately. But these locals covering inside city staff, public library staff and capital region employees, represent only about 500 members compared with some 1,900 under the JNC umbrella.

The trend established by the city outside workers is expected to be bitter medicine to GVLRA chairman Brian Smith who voiced hope last week that the five locals would vote quickly so that a possible settlement might be in place ahead of the main summer vacation period. Smith is Oak Bay mayor and was recently elected Social Credit MLA.

THE RESULTS of the votes will go to mediator Clark Gilmour. The floundering talks, initiated eight months ago, have been in the mediation stage for some time.

Jim Walker, president of the city outside workers' local and spokesman for the JNC, said his members have given the executive the authority to call a strike vote if necessary.

Walker says the membership is not only upset about the wage offer, but GVLRA's stand on the question of a cost-of-living factor tied to the last contract. He said the 1978-79 agreement allowed for COLA on Jan. 1, 1979, to cover the 1978 period. Failure to achieve this goal sent the JNC in search of arbitration. But Walker said GVLRA wasn't prepared to agree to a new contract unless the arbitration request was dropped.

ACCORDING TO Walker, the Labor Relations Board has just rejected a GVLRA appeal against an earlier decision establishing the issue as one that can be arbitrated.

"Our lawyer will now be telling them (GVLRA) to appoint their nominee to the arbitration board," he said.

—Colonist photo by Ian McKain

Firemen douse flames on school roof

House damage $5,000

A costly barbecue

A fire that started about 5:30 p.m. Tuesday when a 19-year-old man tried to start a barbecue with gasoline caused about $5,000 damage to a house at 4975 Prospect Lake Road, a Saanich fire department spokesman said.

The spokesman said Andrew Sanford, son of Mr. and Mrs. Donald Sanford, owners of the home, tried to start a barbecue with starter cubes but the cubes weren't satisfactory.

Sanford then took a gallon can and filled it about three-quarters with gasoline.

The spokesman said he tried to throw a cap of gasoline onto the barbecue, which was apparently lit. The gas from the cap burst into flames and the flames followed the drip line back to the can, about six feet away.

When the entire can burst into flames, Sanford kicked the can from the veranda and flames sprayed onto the porch.

The flames then went up the wooden siding of the house and some into the house.

Sanford extinguished most of the fire with a hose before firemen arrived.

"He did most of it and we finished the job for him," the spokesman said.

Also on Tuesday, with the school year ending in two days, on Thursday, a small roof fire started about 2:30 p.m. at the Richmond Elementary school on Richmond Road forcing the evacuation of pupils. There were no injuries.

The fire was doused about 2:30 p.m. by Saanich firefighters.

The fire apparently started when sparks from an incinerator chimney landed on the roof.

Adjustments for Dayliner

COURTENAY — Slight adjustments in the arrival and departure times at some points on the E&N Railway have been announced by VIA Rail.

The changes went into effect June 17 and will be incorporated into the rail timetable.

While the northbound Dayliner train will continue to leave Victoria at 8:15 a.m. and arrive in Nanaimo at 10:25 a.m., the station stop at that point has been extended to 25 minutes from the previous 15 minutes, to permit B.C. Ferries passengers to connect with the train.

The additional 10-minute stopover will be reflected in the arrival and departure times at all subsequent stations.

The revised schedule calls for the train on the northbound trip to arrive in Courtenay at 12:35 p.m. and depart at 1:05 p.m.

All stops southbound will be 10 minutes later than shown on the previous schedule, with arrival in Victoria at 5:10 p.m.

Meanwhile, a high-capacity car has gone into service on the E&N in an attempt to meet the passenger demand. It has added 26 seats to the daily passenger capacity on the run between Victoria and Courtenay.

The new car has joined the 91-seat car, making a total of 182 seats.

However, one of the cars removed, which had 65 seats, contained a baggage compartment, which has now been lost for use by the travelling public.

Courtenay-Comox Chamber of Commerce secretary Ruth McKeller talked with the president of VIA Rail and was told that no consideration could be given to using the smaller car as a unit for a trial two-trains-a-day run between Courtenay and Victoria.

The chamber has learned that students are taking the train to Courtenay for hiking trips to Mt. Becher and Mt. Washington.

Each student carries a backpack as well as other additional equipment.

In addition, a baggage car is needed when skiers travel up island.

The chamber intends to continue to press VIA Rail for a baggage car and two trains each day.

KILSHAWS
1115 FORT ST.
AUCTION
Estate Clearance
FINE FURNISHINGS
FRIDAY, 7 P.M.
Colonial and Modern Chesterfields
HIDE A BEDS
BEDROOM SUITES
8 pce. Ranch Style Pine
DINING SUITE
DUNCAN PHYFE
TABLE & 6 CHAIRS
Carved Oak Rocker and Armchair
Ladies Writing Desk
Coffee & End Tables
Attractive Traditional
INLAID MAHOGANY
SIDEBOARD
4 REFRIGERATORS
Port. Dishwasher
30" Elec. Ranges
Cedar Chests & Drawers
China Cabinets
POCKET WATCHES
CHINA, GLASSWARE
& BRIC A BRAC
1966 DODGE VIP
Low Mileage (33,000)
KILSHAWS
AUCTIONEERS LTD.
384-6441
For your appraisal call:
KILSHAWS
APPRAISERS LTD.

Special Offer
FOR PRIVATE PARTY CLASSIFIED ADVERTISERS
Use this handy coupon to place your Classified Advertisement and save money

Name .....
Address .....
Phone No. .....
Signature .....
No. of insertions ..... Amount Enclosed $ .....

FILL OUT AND MAIL TO
SPECIAL OFFER
Victoria Press,
P.O. Box 300,
Victoria, B.C.
V8W 2N4.
OR
DELIVER IN PERSON TO
2621 Douglas St.,
Victoria, B.C.

Your ad will run as soon as possible upon receipt of this coupon and payment or please specify consecutive dates.

Classification Number ..... 10 WORDS MINIMUM

10 Words for 1 insertion in The Daily Colonist and Victoria Times: $1.20
12¢ for each additional word
10 Words for 3 insertions in The Daily Colonist and Victoria Times: $2.85
28¢ for each additional word
10 Words for 6 insertions in The Daily Colonist and Victoria Times: $4.50
45¢ for each additional word

Victoria Press Box Charge $3.25 per month
Replies to be mailed Replies to be held for pickup

All ads must be written in regular classified style, and run on consecutive days.

All real estate, mobile home, rental and business advertising is considered to be commercial advertising and will not qualify for this special offer.

SEND CHEQUE or MONEY ORDER
— NO REFUNDS —

THE DAILY COLONIST AND VICTORIA TIMES

FULL MEASURE OF FOOD VALUE FOR YOUR FOOD DOLLAR

LOW COST

Hillside Low Cost, Hillside Avenue
Young's Low Cost, 3888 Carey Road
Deep Cove Low Cost, 10940 W. Saanich Rd.
Quan's Low Cost, Metchosin Rd.
Brown's Low Cost, 230 A Menzies St.
Raynor Low Cost, 3931 Blenkinsop Road
Super Low Cost, 899 Esquimalt Road
Wellburn's Super Mart, 1058 Pandora
Lee & Sons Low Cost, 4085 Quadra Street
Gorge Produce Low Cost, 76 Gorge Rd.
Superway Low Cost, 2007-2009 Oak Bay Ave.
Lewis Low Cost, 2897 Foul Bay Road
Willoway Low Cost, 1480 Monterey Ave.,
We reserve the right to limit quantities
PRICES EFFECTIVE JUNE 28, 29, 30

FLETCHERS SMOKEHOUSE BACON lb. 1.19
FLETCHERS No. 1 WIENERS lb. 1.19
FLETCHERS COTTAGE ROLLS lb. 1.75
FLETCHERS SLICED COOKED HAM 6-oz. pkg. 1.19
CRISCO SHORTENING 3 lbs. 2.49
CRISCO OIL 1-litre 1.99
WESTERN FAMILY MARGARINE 3 lbs. 1.59
BICK DILL PICKLES GARLIC OR NO GARLIC 32-oz. 1.09
BICKS RELISHES HOT DOG HAMBURGER CUBITS 12-oz. 65¢
FRENCHS PREPARED MUSTARD 16-oz. 55¢
PEEK FREAN BISCUITS HOME ASSTD. ASSTD. CR. P.F. ASSTD. FRUIT CR. BOURBON Approx. 14-oz. bags 1.29
NABOB COFFEE lb. 2.89
NABOB TEA BAGS 125 bags 3.39
LIPTONS ICED TEA MIX 24-oz. 1.89
DUNCAN HINES DELUXE II CAKE MIXES 19-oz. pkg. 89¢
DUNCAN HINES COOKIE MIXES PEANUT SUGAR OATMEAL 1.09 CHOC. CHIP DOUBLE CHOC. 1.29
WESTERN FAMILY PAN CAKE MIX REG. OR BUTTERMILK 1.75 kg 1.59
POST ALPHA BITS 275 g SUGAR CRISP 250 g 79¢
NABOB STRAWBERRY JAM 24-oz. 1.75
COUNTRY TIME LEMONADE FLAVOR CRYSTALS 614 g 1.59
GREEN GIANT OVEN CROCK BEANS WITH PORK and MOLASSES 2 14-oz. tins 85¢
GREEN GIANT CORN NIBLETS 12-oz. NIBLET CREAM CORN 14-oz. 2 TINS 95¢
GREEN GIANT KITCHEN SLICED WAX OR GR. BEANS 2 14-oz. tins 89¢
GREEN GIANT SWEETLET PEAS 2 14-oz. 99¢
SWIFT PREM LUNCHEON MEAT 12-oz. 1.25
CLOVER LEAF CLAM CHOWDER 10-oz. 59¢
CLOVER LEAF CHUNK LIGHT TUNA 6.5-oz. 89¢
IRISH SPRING SOAP Reg. size 4 bars 1.19
JOY LIQUID DETERGENT 24-oz. 99¢
GLAD FREEZER BAGS SMALL 25 bags 49¢ MED. 20 bags 65¢ LGE. 10 bags 59¢
GLAD FOOD WRAP 200'x12" 1.09
PAMPER TODDLER DIAPERS Pkg. of 24 3.99
ZIP BAR-B-Q FIRE STARTER 17-oz. 65¢
FAB POWDER DETERGENT 6 litres 2.89
CALIFORNIA CORN ON THE COB 5 cobs 1.00
CALIFORNIA GR. PEACOCK WATERMELON 19¢ lb. Whole
SEEDLESS PERILETTES GRAPES lb. 99¢
6-27

FULL MEASURE OF FOOD VALUE FOR YOUR FOOD DOLLAR

Final
TELEPHONE 383-4111
CLASSIFIED 386-2121

The Daily Colonist.

Sunny, high 22
Weather Details on Page 2

Vancouver Island's leading newspaper since 1858

No. 167 — 121st Year | Victoria, British Columbia, Thursday, June 28, 1979 | ***** | 20¢ Daily, 30¢ Sunday

Oil divides Tokyo 7, splits Arabs at Geneva

Sweetened 'final' offer to IWA

By DON COLLINS
Colonist reporter

The forest industry has handed the International Woodworkers of America what is reportedly the highest cost contract offer in the history of coast region bargaining, but there is no chance of immediate acceptance.

"I think there's the basis of an agreement there, but there are some problems with it that will have to be eliminated," said Jack Munro, western regional president of the IWA.

The negotiating committee representing the 30,000 IWA members in the coast region will caucus this morning, then meet with industry bargainers in the afternoon in an effort to effect some changes.

The industry, represented by Forest Industrial Relations, has told the union it is willing to meet for purposes of clarification, but that the offer is final and not open to change.

When it tabled its complete package of proposals Wednesday the industry had raised its wage offer for the fourth time in five days—this time from 75 cents an hour to 90 cents in the first year and from eight per cent to 9½ per cent in the second. Until things began to move on the weekend the offer had remained for some time at 60 cents and six per cent. The IWA had stuck to a demand for a $1.50 an hour hike in a one-year agreement on a base rate of $8.16.

The industry estimates that wages and benefits lumped together would represent another $3 an hour for the average forest worker before the two-year contract expires. The union has its own economist going over the figures, but says it has no reason to doubt F.I.R.'s calculations.

Even if the IWA is headed for settlement, it could find some storm clouds ahead in the form of troubled negotiations between the industry and two pulp and paper unions.

The Canadian Paperworkers Union

Page 2—Pulp

OPEC heads for two-tiered price; Carter angered by French charges

Last try today on hike

GENEVA, Switzerland (UPI) — OPEC ministers Wednesday failed to reach an agreement on raising oil prices and conference sources said the cartel may have to settle for another two-tier system with increases of between 25 and 38 per cent.

The 13 ministers, after a three-hour private session, broke up for the night and agreed to reconvene today in one more attempt to reach a unified price structure.

But conference officials said that may well prove impossible in view of Saudi Arabia's refusal to accept more than a 25 per cent increase in the benchmark, or marker, price of oil, currently set at $14.54 per barrel.

A 25 per cent increase would raise the marker price of crude oil to $18 per barrel — $2 less than the 38 per cent increase favored by the majority of the OPEC ministers meeting in Geneva since Tuesday.

Surcharges have boosted the current average price of OPEC crude to about $17.50 a barrel.

Libyan Oil Minister Ezzadin Mabruk said after a late-night session among the ministers that they were still deeply divided over how much to raise oil prices.

He said that a majority

Page 2—Arabs

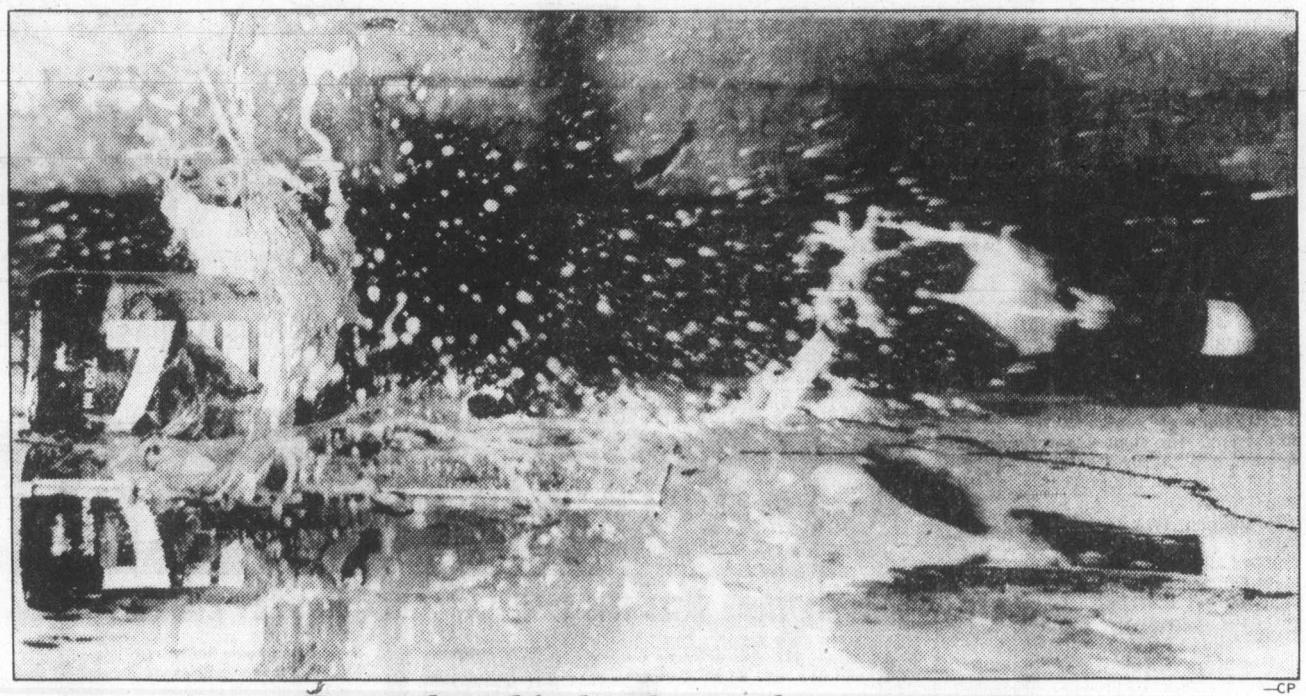

—CP

Tests show big bottles pack a super pop

A 1.5-litre pop bottle explodes after being tipped over during an informal test in Calgary. The big bottles have been the subject of controversy recently and some stores have withdrawn them. The Calgary tests showed that 750-ml and 26-ounce bottles also exploded. In B.C., the province has asked stores to remove the bottles pending the outcome of a federal study on their safety.

Canada with U.S. against cutbacks

TOKYO (CP) — Prime Minister Clark joined leaders of six other major industrial democracies at the first session of a two-day summit conference today hoping to heal deep divisions over how to cope with a world oil crisis.

The divisions included specific French demands that the United States cut its huge oil appetite. President Carter was reported to be deeply angered by French President Valery Giscard d'Estaing's remarks Wednesday that the United States has done virtually nothing to save oil and relieve the pressure on world oil prices.

France, Britain, Italy and West Germany want Canada, the United States and Japan to join in freezing oil imports over the next five years at the 1978 level, a move which would involve mandatory controls and domestic rationing. Canada has insisted that it would not reduce imports.

Japan and the United States were reported Wednesday ready to restrain imports for one or two years at the most while discouraging higher domestic use through voluntary campaigns. Canada said it cannot reduce imports and may need to increase them with indications that domestic production in Alberta may decline over the next four or five years until oil sands can be fully exploited.

As Clark, Carter and leaders of the other five countries opened their conference at the Akasaka Palace they learned that the world's major oil exporting countries are about to unleash another major increase in oil prices.

Deep differences still existed among the seven leaders as the Tokyo meeting opened although senior officials of their delegations

Page 2—Deep

Snipers injure drivers

United Press International

Gunplay on strikebound highways left two truckers injured Wednesday and state militia were called in to patrol interstate expressways transformed into shooting galleries by the nationwide independent truck strike.

Convoys snarled rush-hour traffic in New York City and slowed highway travel in Pennsylvania, Texas and Maine.

The trucking shutdown — imposed nationwide just a week ago — caused hundreds of layoffs and brought dire warnings from some grocers that shortages of meat, produce and dairy products were imminent and skyrocketing food prices were a foregone conclusion.

Two truckers were injured by sniper fire — one in Arkansas and another in Illinois. Two striking truckers were arrested and charged with a series of sniping incidents on Illinois highways.

Vice-President Walter Mondale urged strikers to go back to work, saying their shutdown is leaving crops to rot in the fields and causing a loss of jobs.

A rogue or loyal jumbo?

WOODLAND, Wash. (AP) — The trampled body of renowned elephant trainer Morgan Berry was pulled away from a bull elephant Wednesday, but authorities said it may never be known whether the animal caused his trainer's death.

The elephant, Tonga, had been picking up Morgan's body and tossing it around, but he may have thought he was just playing with his owner, sheriff's deputies said.

Gary Waddell, chief criminal deputy for the Cowlitz County sheriff's office, said the 68-year-old Berry, who had a history of heart trouble, may have had a heart attack while working with the elephant. An autopsy was ordered.

Joe Wodaege, who lives near Berry's private animal farm in southwest Washington, said he and Kenneth Berry, the victim's son, managed to pull away the badly mangled body.

The elephant "made a lunge or two at us when we were dragging the body out," said Wodaege, adding that neither man was struck by the animal.

Berry's partner, Eloise Berchtold, 42, was killed by an elephant last May.

Teachers braced for arson attacks

LANGLEY, B.C. (CP) — Local school officials are installing smoke detectors and fire alarms in their homes as RCMP continue to investigate arson attacks last week on the homes of five officials in this sprawling, semi-rural municipality east of Vancouver.

However, Langley Mayor George Driediger stressed Wednesday that there has been no panic since one home was set on fire June 20 and four others were hit early last Friday.

Rewards totalling $11,000 have been posted by the Langley school board, the Langley Teachers Association and the B.C. Teachers Federation.

RCMP have brought in more men to assist in the investigation, but refused to comment on its progress.

However, Sergeant Doug Clyde said it is believed the person or persons responsible are "fairly intimate with the education system." He said investigators from the RCMP serious crime unit in Vancouver and the provincial fire marshal's office were helping with the investigation.

INSIDE TODAY

PetroCan sale on backburner
—Page 3

Stubborn rats delay unloading
—Page 48

Region approves hospital borrowing
—Page 11

House ejects former A-G
—Page 20

Ferries run up $37-million deficit
—Page 48

The Arts	25
Bridge	21
Business	6-8
Consumer	26
Comics	34
Crossword	21
Editorials	4
Entertainment	30, 31
King Fisherman	9
Letters	5
Living	26, 27, 28
Marine Calendar	9
Medical	29
Names in the News	3
Provincial Court	22
Sports	14-19

Soviets pressed on Viets

Colonist wire services

TOKYO — British Prime Minister Margaret Thatcher has urged the Soviet Union to help the world solve the Vietnamese refugee problem, the Japanese news agency Jiji Press reported today.

Jiji quoted a British government spokesman as saying the request was made when Thatcher met with her Soviet counterpart Alexei Kosygin in Moscow during a two-hour stopover there Tuesday on her way to Tokyo for the seven-country economic summit. Thatcher's government has agreed to resettle about 3,000 Vietnamese refugees in Britain.

Meanwhile, Malaysian navy vessels towed 826 Vietnamese refugees into the South China Sea on Wednesday as a special Vietnamese envoy conferred with senior officials about the flood of "boat people" in Southeast Asia.

The people towed to sea Wednesday in eight boats brought to 14,457 the number of newly arrived refugees towed from the east coast of Malaysia since June 18.

Big bank reaching for sky—and West

Colonist wire services

CALGARY — Among the 27 growing highrises in downtown Calgary, a mountain and grain elevator will rise side-by-side out of the gleaming steel and grey concrete skyline.

These two distinctive features of the prairie landscape do not indicate that the country is moving to the city, but will represent the coming of big eastern business interests — the Bank of Montreal.

The bank's chairman, Fred McNeil, announced Wednesday that the nation's third largest banking concern will finance the construction of a $150-million ultra-modern complex, The First Canadian Centre.

McNeil, who will be located in Calgary, told a news conference the bank's decisions reflect "the increasing importance of western Canada in the nation's economy and will strengthen the bank's traditional ties with Alberta."

Bank of Montreal becomes the first major Canadian bank in modern times to have a chairman or president in a city other than Toronto or Montreal.

The president and chief executive officer, W. D. Mulholland, is at head office in Montreal, while the executive vice-president and chief general manager, S. M. Davison, is based in Toronto.

With its twin polished-granite towers — one 57 storeys high and the tallest building west of Toronto — connected by a glass banking pavilion, the project will contain more than one million square feet of rentable space and act as a key link in the city's pedestrian walkway system.

The earlier part of McNeil's business career was spent in the West. He has lived in all four western provinces.

"In a very real sense," he said, "practical as well as sentimental, my relocation here is a home-coming."

Geography and an altered economic landscape made inevitable a decentralization of banking services in Canada, he said.

McNeil will move to his new office in September.

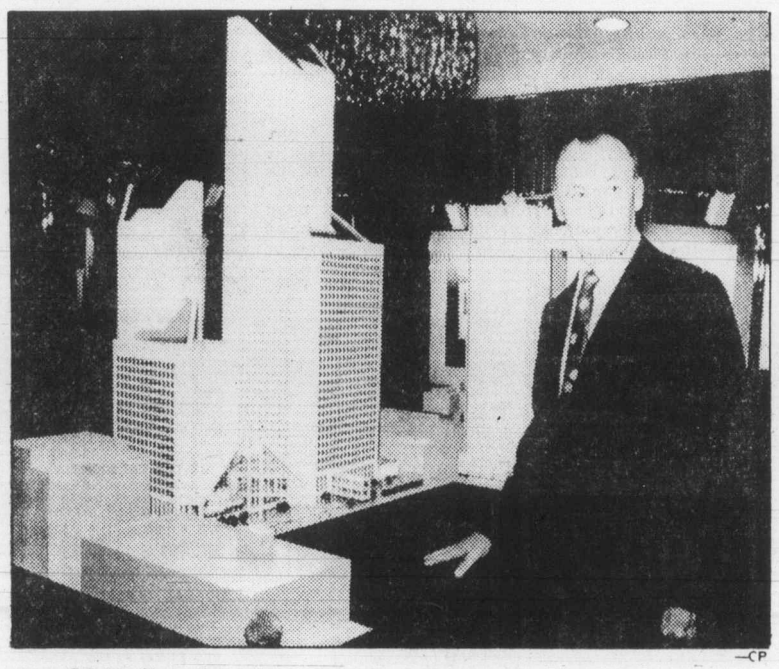

—CP

McNeil and model of Calgary's First Canadian Centre